Average net paid circulation of THE CHICAGO TRIBUNE, May, 1922:
Daily - - - 507,600
Sunday - - 787,153

Chicago Daily Tribune

THE WORLD'S GREATEST NEWSPAPER

FINAL EDITION

VOLUME LXXXI—NO. 144 C (COPYRIGHT 1922 BY THE CHICAGO TRIBUNE) SATURDAY, JUNE 17, 1922.—24 PAGES THIS PAPER CONSISTS OF TWO SECTIONS—SECTION ONE ** PRICE TWO CENTS IN CHICAGO AND SUBURBS; ELSEWHERE, THREE CENTS.

$50,000 NORTH SIDE HOLDUP

200,000 Accept New Rail Cut; 320,000 Hit

FOES OF TREATY RAID POLLS IN IRISH ELECTION

Pact Is Believed to Have Triumphed.

BY FLOYD GIBBONS.

[Chicago Tribune Foreign News Service.]

[Copyright: 1922: By The Chicago Tribune.]

DUBLIN, June 16.—The smouldering feeling of the anti-treaty Irishmen who watched every move of today's historic phase of Ireland's history, flared up dramatically this evening when Rory O'Connor's irregulars, calling themselves the executive force, led a sensational raid on the National University building polling place, where they held up the election officials with guns and seized and carried off the ballot boxes.

The quiet of the day had brought a feeling of security despite the fact that when Gen. O'Connor was questioned on the new constitution he said: "The thing is too rotten to talk about."

At 8 p. m. the university officials had just finished counting the ballots, which showed 1,970 favoring the treaty and 670 against. In the university precinct three pro-treaty and one anti-treaty candidates were elected, being John MacNeill, speaker of the Dail Eireann, Michael Hayes, minister of education in the provisional government, and Prof. McGuinness for the treaty and Prof. Stockley, a Republican.

Raiders Enter.

At the moment of finishing the count, Gen. O'Connor, with ten of his armed followers, entered casually and inquired as to the results. They drew guns and shouted: "Put them up." They demanded that the ballot boxes be handed over, carried them outside and disappeared.

The officials had retained copies of the figures and it is believed the validity of the elections can be maintained, but it is significant that this precinct was one wherein the voters signed their ballots. It is believed the ballots were wanted in order that the irregulars could intimidate the pro-treaty vote signatories who had approved the pact despite their old Republican oath.

Visits O'Connor Fortress.

Immediately after the raid, I went to the Four Courts building, which has been occupied for some time by Gen. O'Connor and his 500 men. Their citadel is a three story gray granite building, extending over a full square. It is an ideal fortress, being partly surrounded by a high stone wall, and the remainder is screened by a tall spiked iron fence.

Gen. O'Connor's men have strung barbed wire entanglements across the yard, interlacing them through the iron fences. All the windows covering any of the approaches are fortified with sandbags, some being filled with earth dug up from the courtyard, from where the paving has been removed.

Look on Other Raids.

Other barricades have been formed from thousands of volumes of valuable records pertaining to real estate deeds, legacies, and wills. All these statistics are now heaped in generous confusion in the windows, whose remaining apertures form portholes, whence project the muzzles of machine guns, which are trained to sweep over the neighborhood.

Most of the irregulars are young boys. They told me that Gen. O'Connor was not there, and as I watched the big iron gates swung out as three automobiles containing from two to six men each, all clad in disguising rain coats, emerged and sped away.

The feeling in Dublin tonight is that Gen. O'Connor, in conjunction with other irregular leaders throughout the country, is planning to raid ballot boxes in all the precincts wherein there was any indication that the anti-treaty candidate was defeated.

The provisional government has taken no action regarding the raid.

Day of Double Importance.

A hundred years hence when Irish children study the history attending the birth of their nation it is most probable that today's date will constitute a red letter event even among the most important happenings, because of the concurrence of two events of the greatest significance to Ireland's future.

First is the selection of the parliament which will act as a constituent assembly charged with the duty of framing a constitution for the Free State. Second is the publication of

(Continued on page 5, column 2.)

NEWS SUMMARY

LOCAL.

Labor board announcement of new wage cut of $26,500,000, affecting 320,000 rail workers, followed by acceptance by unions embracing 200,000 of them.

Three young robbers take $50,000 in jewels from two women in vestibule of north side home.

Jury finds Quesse juror guilty of perjury, after being out six hours; sentence is one to fourteen years.

Contractor tells jury "Frenchy" Mader took $750 to stop strike on Drake hotel construction.

Two policemen seized on charge of extorting bribes from a grocer.

Eight more judge and clerks of election sentenced to county jail for contempt in connection with alleged election frauds freed on writs of habeas corpus by Judge Hurley.

Methods used by appraising firm in getting city "sugar" described for council committee by appraisers' employés.

Dominick Bernero, juror in TRIBUNE-Mayor Thompson libel trial, is stricken with appendicitis, and by agreement of attorneys case will continue with eleven jurors.

Elbert H. Gary visits Wheaton, his birthplace, meets old friends, attends family reunion, and pays tribute to woman's rise in business.

Donald E. Currier, expert accountant for the state in trial of Gov. Small, presents chart to "link up" mass of state's exhibits.

DOMESTIC.

Café owner kidnaps wife, daughter of wealthy Cincinnatian, from golf links in vain effort to make her drop divorce suit and return to him.

International bankers and Mexico agree on plan to adjust that country's indebtedness and put her feet on road to progress.

Baptist northern convention decides by two to one vote that New Testament is ground of faith and practice.

Defensive coalition of certain rail unions and coal mine strikers to be discussed today by labor leaders at Cincinnati.

FOREIGN.

Foes of treaty raid polls in university district in Dublin at end of parliamentary election. Treaty is believed to have carried the day in national vote.

Belgium disagrees with France on Russian policy, leaving the French Hague delegates isolated.

Monarchist coup d'état, preceded by a "junker St. Bartholomew," looms, Berlin Socialist paper says.

Chinese generals go aboard British warship to discuss truce, while Sun Yat Sen's army moves north.

Peasant officials in soviet Russia have little or no authority, taking their orders from communist agents.

WASHINGTON.

New treasury regulations permit shipping board vessels to sell booze, but keep land dryer than ever.

Petition sent to President by Republican congressmen urging him to clear Democratic appointees out of the treasury and support the "clean up" policy of Assistant Secretary of the Treasury Dover arouses Secretary Mellon, who calls effort "petty politics."

Republican leaders in compromise effort agree to keep tariff before senate but not to adjourn until soldiers' bonus bill is passed.

SPORTING.

Illinois, California, Penn State, Nebraska, and Iowa each qualify two men in preliminaries of national collegiate meet at Stagg field.

White Sox beat Philadelphia, 9-8; Cubs win from Boston, 7-6.

K. Williams of Browns hits sixteenth home run as team goes into first place by beating Washington, 15-2.

Exterminator, the "iron horse," wins famous Brooklyn handicap despite crushing impost.

Yale coaching system assailed in report of investigating committee, which recommends complete shakeup.

M. L. Jenny, Lexington, Ill., wins state trap shooting title at Aurora.

EDITORIALS.

"Spurlos Versenkt"; The Irish Constitution; Nature Is the Cruel Butcher; Same Old School Board; A Heart for Tennis.

MARKETS.

Confused and erratic movements mark day in stock market, with net declines in majority.

Oversubscriptions of nearly 100 per cent are reported by Secretary Mellon on issue of one year 3¾ per cent treasury certificates; Liberty bonds advance to new high marks.

Shorts cover on reports of big export business and wheat rallies, closing with net gains ⅝@1¼ cents; corn, ½@⅝ cent, and oats, ⅝@¾ cent higher; rye, ¼ cent lower to ½ cent up.

THEY'LL FIGHT IT OUT ON THIS LINE IF IT TAKES ALL SUMMER

[Copyright: 1922: By The Chicago Tribune.]

QUESSE JUROR IS GIVEN 1 TO 14 YEARS IN PRISON

Jury Is Out 6 Hours in Perjury Case.

Theodore Lodin, alleged corrupted juror in the first trial of William F. Quesse, president of the flat janitors' union, was found guilty of perjury last night by a jury before Judge Joseph B. David in the Criminal court. His punishment was fixed at imprisonment in the penitentiary for from one to fourteen years.

THEODORE LODIN. [TRIBUNE Photo.]

The verdict was reached after deliberations lasting six hours, marked by wrangling among the jurors which could be heard through the doors of their chambers.

Lodin, previously indicted for accepting a bribe of $1,000 to obtain a seat on the Quesse jury and hold out for an acquittal, is now serving a six month sentence imposed on him by Judge John A. Swanson for contempt of court. The contempt proceedings resulted from Lodin's evasions of questions asked him in reference to the alleged false answers given by him as a prospective juror and which resulted in his indictment on a charge of perjury.

Will Appeal.

Attorney John M. Lonergan, counsel for Lodin, indicated the case would be carried to the higher court.

The indictment of Lodin on the perjury charge resulted from his denial in answer to a question propounded by Special Prosecutor Edwin J. Raber that he had ever been interested in the outcome of a criminal case. Following the disagreement of the Quesse jury, an investigation was begun by State's Attorney Robert E. Crowe which disclosed that on Oct. 7, 1918, Lodin had been arrested on a charge of burglary. Lodin, according to Crowe, admitted having been arrested several times on suspicion.

Got $600 Bribe.

Lodin was indicted on the bribe acceptance charge as a result of the confession of Fred C. G. Schmidt, a lawyer with offices at 108 West Washington street, who admitted that he had, acting for Quesse, paid Lodin $600.

According to the confession, Lodin, called as a juror, asked the lawyer's advice as to how to evade service. Having been informed that Quesse had offered $1,000 for a juror who could be "fixed" to hang the jury, Schmidt bent his efforts to place Lodin on the jury, offering the prospective juror $600 if he succeeded in getting an acquittal or a mistrial.

THE WEATHER

SATURDAY, JUNE 17, 1922.

Sunrise, 5:14 a. m.; sunset, 8:28 p. m. Moon rises 1:18 a. m. on 18th.

Chicago and vicinity—Fair Saturday and probably Sunday; cooler Saturday; moderate westerly winds Saturday, becoming variable Sunday.

Illinois—Fair Saturday and Sunday; cooler Saturday.

TRIBUNE BAROMETER.

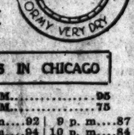

TEMPERATURES IN CHICAGO

MAXIMUM, 4 P. M.....95
MINIMUM, 6 A. M.....75

4 a. m.	77	1 p. m.	92
5 a. m.	76	2 p. m.	94
6 a. m.	75	3 p. m.	95
7 a. m.	77	4 p. m.	95
8 a. m.	79	5 p. m.	95
9 a. m.	83	6 p. m.	94
10 a. m.	86	7 p. m.	92
11 a. m.	90	8 p. m.	90
Noon	91		
9 p. m.	87
10 p. m.	84
11 p. m.	81
Unofficial—	
Midnight	78
1 a. m.	78
2 a. m.	77
3 a. m.	76

Mean temperature for 24 hours to 8 o'clock last night, 85; normal for the day, 68; excess since Jan. 1, 423 degrees.

Precipitation to 8 p. m., trace; deficiency since Jan. 1, 1.90 inches.

Highest wind velocity, 33 miles an hour from the southwest at 5:35 p. m.

Relative humidity, 8 a. m., 71; 1 p. m., 38; 8 p. m., 51.

BEACHES OPEN TODAY; COOLER IS THE FORECAST

With cooler weather predicted to succeed the record heat of yesterday—about 30 instead of a 95 degree maximum Chicago's four municipal bathing beaches will be officially opened today. Walter Wright, head of beaches and playgrounds, estimated that 50,000 people will use Clarendon, Rogers Park, Rainbow, and Rock Ledge beaches today.

Yesterday's heat resulted in one death from sunstroke, numerous prostrations, one drowning, and the biting of sixteen persons by dogs. The thermometer registered 91 at noon and reached 95 at 4 o'clock.

John Manlova, 70 years old, of Logan, Ind., was the heat victim. He succumbed while walking in Jackson park with his granddaughter. Heart failure was partially responsible, according to physicians.

Frank Butskus, 18 years old, a post-office employé, was drowned in the lake at the foot of 22d street. The central coast guard had not recovered the body late last night.

The opening of the bathing season in Evanston brings a ban on spooning in parks or beaches after 11 o'clock at night, the decree coming from Chief of Police C. W. Leggett.

KIDNAPS WIFE ON LINKS TO MAKE HER FORGIVE HIM

Sensational Raid on Cincinnati Club.

Cincinnati, O., June 16.—[Special.]—In an amazing effort to compel his wife to drop her suit for divorce and become reconciled, Albert Marshall, proprietor of the Grand Dansant and the Toadstool inn, today staged a sensational kidnaping.

While her woman companions in a foursome and the attendant caddies stood dumfounded three men in a fast automobile drove from the boulevard to the golf links of the exclusive Maketowah Country club early this afternoon and abducted Mrs. Clara Marshall, aged 30, daughter of William Schawe, treasurer of the Krippendorf-Dittman Shoe company.

Mrs. Louis Hauck, who was standing beside Mrs. Marshall, was so terrified at the swiftness of the kidnaping that she was unable to call for help until the car was disappearing in the distance, with Mrs. Marshall screaming and fighting the kidnapers.

Clever Plot by Abductors.

The abduction was adroitly planned. The automobile, with engine running and a third man at the wheel, was maneuvered to a point on the course near Ryland avenue.

As Mrs. Marshall, Mrs. Hauck, and their companions neared this point the car swung off the roadway and onto the sward.

Two men leaped from the car and without a word ran toward Mrs. Marshall and threw their arms about her and dragged her to the car. The chauffeur had only to step on the accelerator and the machine was on its way.

Recovering from their amazement, golfers and caddies leaped into machines parked at the course and attempted to give pursuit.

Police Forces Get Busy.

Detective Chief Kirgan immediately ordered all detectives and patrolmen to search for Mrs. Marshall. He also notified police of Hamilton, Dayton, Middletown and Franklin, O., to be on a lookout for the machine.

Late tonight the mystery was solved when William Schawe Jr. received a telephone call from Mrs. Marshall at Brookville, Ind.

She said the kidnaper was her husband, whom she sued for divorce on April 25, charging extreme cruelty. She declared that he tried to persuade her to stop court proceedings and return to him, and that when she refused he threatened to compel her to do so.

Then she fainted, she told her brother, and when she revived her husband put her out of the machine at Magnesia Springs, Ind.

STATION MEN, CLERKS OPPOSE STRIKE BALLOT

Board Defends All Pay Reductions.

Announcement of a cut in the pay of 320,000 workers, totaling $26,500,000 a year, by the United States railroad labor board yesterday afternoon, and a stand against strike last night by one union, the membership of which forms the majority of the men affected, were outstanding developments in railroad circles.

E. H. FITZGERALD. [P. & A. Photo.]

The reductions, ranging from 2 cents to 6 cents an hour, are distributed as follows: Two hundred and eight thousand five hundred clerks and station employés, comprising two-thirds of those affected, 5 cents; 74,000 others, 4 cents; 10,000 signalmen, 5 cents; 9,500 stationary firemen, engineers, and helpers, 2 cents; 2,000 signal department helpers, 6 cents.

Union Opposes Strike.

In the latest wage slash made by the board, the last of a series of three, train dispatchers and supervisory forces, as forecast, were not touched. Telegraphers' wages were left for future decision.

On the heels of the reduction, announcement was made in Cincinnati last night, according to the Associated Press, by E. H. Fitzgerald, president of the Brotherhood of Railway and Steamship Clerks, Freight Handlers, Express and Station Employés, that there would not be a general strike of the 200,000 members of his organization.

"We are not going to put out any general strike ballot," Mr. Fitzgerald was quoted as saying. "We have agreements with the Southern, the Chicago, Burlington and Quincy and the Chicago and Alton and a number of other roads regarding wages. It is that the wages will be left to the labor board. There can be no strike on these roads. There will be no general strike ballot issued covering all of the remaining roads. Instead, the general committee of each road will ballot its road and the vote will be taken whether or not to strike on that particular road."

Fitzgerald, in his statement, severely criticized the latest decision of the board, declaring that it had "completely failed to realize it was dealing with human beings."

Blow at Leaders' Plan.

In Chicago railroad circles, Fitzgerald's stand was regarded as a severe blow at the plan of the leaders of the other railroad organizations toward a unified movement against the cuts ordered by the railroad board, totaling nearly $135,000,000. It was taken to indicate that any movement to upset the decisions of the board in the form of a strike threat would be weakened greatly by the stand of Fitzgerald's organization.

CUTS TOTAL $134,988,919

As tabulated by the board's experts, the cuts made by the series of wage reducation orders affecting 1,250,000 workers under normal conditions of employment are:

Clerical and station forces	$ 24,336,317
Stationary engine and boiler room	551,954
Signal department	1,522,428
Maintenance of way	48,898,272
Shop employés	59,869,347
Total	$134,988,919

For the first time in this series of wage chops the majority of the board accompanied the reductions with a discussion of conditions in the transportation world and of general economic factors impelling them to carve the pay envelopes.

In yesterday's opinion, the majority, referring to the charges of the minority that the board had not given "full consideration" to the evidence, says: "Such utterances evidence merely a spasmodic relapse into the old system of bluff and bluster that entered so largely into the adjustment of railway labor disputes before adjudication supplanted force."

The board says reductions for the 200,000 in the clerical forces are lighter than for some other classes because this class lost heavily through changes

(Continued on page 4, col

Bandit Trio Seize Gems of 2 Women

Jewelry valued around $50,000 was taken early this morning by three armed youths who accosted Mrs. Clara Weinberger, wife of a wholesale woolen dealer, and Mr. and Mrs. Joseph Mendelson, in the vestibule of Mrs. Weinberger's home at 5826 Wayne avenue.

The three were returning from the Green Mill Gardens, Lawrence avenue and Broadway, and had just entered the vestibule when the youths, with drawn revolvers, confronted them.

Tell of Mystery Calls.

Both women have received a number of mysterious telephone calls in the last two weeks, and it is believed that the robbers had knowledge of the jewelry and kept close watch on the women until they found them together.

George A. Weinberger is president of the Star Tailoring company, 936 West Van Buren street. He is on a fishing trip in Wisconsin. Mendelson is a grain broker with offices in the Western Union building. He and his wife live in the Sherburne Beach apartments, 6259 Sheridan road.

Mrs. Weinberger gave up two diamond bracelets, two two carat diamond rings, a pair of diamond earrings, a gold mesh bag and $50. She estimated the value of the jewelry at $15,000.

Valuable Jewels Taken.

Mrs. Mendelson lost a six and a four carat ring and other jewels, the total value of which she said was approximately $30,000. Her husband was robbed of a Masonic ring, gold watch, and $60.

As the robbers drew their revolvers Mrs. Mendelson held her hands behind her back and removed the two rings, which she dropped on the floor. One of the robbers saw her, however, and picked them up.

"We like these little trinkets," he said, "and anyway, they might get lost down there."

Pleads for Wedding Ring.

Mrs. Weinberger pleaded with them not to take one of her rings, which was a wedding gift from her husband, but the leader said her husband could buy her another.

Twice within the last week an unidentified man has telephoned Mrs. Weinberger and asked her if she intended to go out with Mrs. Mendelson during the day. Mrs. Mendelson has received one such call. Both women refused to answer and their questioner hung up the telephone.

PROF. RELENTS IN PUNISHMENT OF N. U. CO-ED

Miss Anita Furness, senior at Northwestern university, barred from all campus activities by the faculty for having violated their order on the presentation of a musical comedy, "My Lady's Mirror," by co-eds, of whom she was manager, will be allowed to take part in the commencement exercises and will receive her diploma, it was announced yesterday.

Punishment meted out to Miss Marion Drew, business manager and a junior at the school, was allowed to stand. The faculty decreed that she should not be permitted to take her examinations until next September.

When the musical show was presented last April Miss Mildred Colvin took part, giving a xylophone solo despite the fact that she had been declared ineligible by the faculty, and permission for her appearance refused.

Lenin Ordered to Go to Sanitarium in Germany

BERLIN, June 16.—[United Press.]—Premier Nikolai Lenin has been ordered by his physicians to leave Russia and enter a sanitarium at Dresden, in Saxony, according to reports from Moscow today.

Meredith Nicholson

One of America's greatest writers has written the BLUE RIBBON story for the wonderfully colored fiction section—containing the most beautiful newspaper color printing ever produced.

THE HAND ON THE SHOULDER

Blue Ribbon Fiction

in tomorrow's Tribune

U. S. NOW EXTRA DRY; SHIPS NOW EXTRA DAMP!

Official O. K. Makes Them That Way.

(Picture on back page.)

Washington, D. C., June 16.—Sale of liquor on shipping board vessels outside the three mile limit is permissible under new treasury regulations issued today, according to P. A. Vise, general counsel for the prohibition unit.

This interpretation was taken as settling for the time being the controversy over liquor on government ships precipitated by Adolphus Busch III., the St. Louis brewer, when he wrote President Harding that the government was engaging in the bootlegging business by permitting sale of alcoholic beverages on shipping board vessels.

Solution of the problem, Wayne B. Wheeler, general counsel of the Anti-Saloon league, declared tonight, "lies in excluding all ships that sell liquor from American ports." Legislation to this end is being considered, he said, asserting that by putting both American and foreign vessels on an equal footing with respect to liquor the competitive feature of the question would be removed.

Drys Lose Two Fights.

Meanwhile, the drys in congress suffered two defeats. One came when, without a record vote, the house merchant marine committee rejected the Bankhead amendment to the ship subsidy bill providing that no government aid should be allowed ships on which liquor was sold.

The other was the house action on the Edmonds proposal, which would extend the Volstead law to the sea by fining all ships of any registry touching American ports on which liquor selling was permitted. This was not acted on and the committee ordered the bill reported by a straight party vote.

Ardent prohibitionists, however, gained one victory by definitely cutting off liquor supplies in transit across America from any part of the world for the Canadian Klondike. Regulations issued by the treasury governing transportation of liquor in bond through American territory declared it to be unlawful to transport liquor for beverage purposes in or through American territory.

All Can Sell Rum Alike.

The new treasury regulations concerning the sale of intoxicants at sea were not drafted with the intention of settling the question of liquor on shipping board vessels, Mr. Vise said, and, in fact, were written before that question arose. As drawn, however, he said, they would apply equally to American and foreign ships in permitting alcoholic sea stores within the three mile limit under the customs regulations, which provide that while in American ports all liquors on board a ship must be sealed up.

Amending the former regulations, the new rules, which became effective today, were issued "pursuant to an opinion of Acting Attorney General Nebeker dated Feb. 4, 1921, affirmed by Attorney General Daugherty June 30, 1921, and the decision of the United States Supreme court in Grogan vs. Walker and the Anchor Line vs. Aldridge, rendered May 15, 1922."

But U. S. "Land" Stays Dry.

"It is unlawful," say the regulations as to transport across America, "to transport liquor for beverage purposes, including in transit shipment from one foreign country to the same or another foreign country, in or through American territory, either by land or water, and even though liquor be not landed in this country, such liquor so transported in or through American territory will be subject to seizure and the persons transporting it, subject to prosecution. No permit for such transportation can be issued."

After providing for the transportation of "nonbeverage liquor" the regulations stated that "liquors properly listed as sea stores and liquors shown by the shipping papers and vessel's manifest to be actually destined to a foreign country and going forward on the same vessel as that on which they arrived are excepted from the provisions of this section and will be subject only to customs regulations."

Loophole There to Be Found.

This latter provision, according to Mr. Vise, was the loophole through which foreign passenger liners escaped the results of the Supreme court's decision holding in transit shipments of beverage liquor illegal. Shipping board vessels would be entitled to the same treatment, he declared.

It was freely predicted tonight at prohibition headquarters, however, that an early opinion would be forthcoming from Attorney General Daugherty defi-

* * *

nitely ruling on the question of liquor on American ships.

The board of temperance, prohibition, and public morals of the Methodist Episcopal church interjected a new element into the discussions today by making public a letter written last November by D. E. Brundage, then advertising manager of the shipping board vessels.

They Advertised Abroad.

The board said the shipping board's attention was called by Walter F. Ballinger of Philadelphia to United States mail line advertisements in the Paris Daily Mail and in the Paris edition of THE CHICAGO TRIBUNE specifically stating that "choice wines and liquors" were available aboard vessels of the line. In reply Mr. Ballinger received a letter from Mr. Brundage, written at the direction of Chairman Lasker, saying:

"This advertisement was placed by the United States mail line (a private corporation which had the ships under charter, the government then having no connection with the same), not only without the shipping board's approval but wholly in contravention of its policies.

"The ships and management of this line recently were taken over by the shipping board. On Oct. 14, this office learned for the first time that advertising similar to that of which you sent a photostat copy had been placed in foreign publications, and on Oct. 15 instructions were issued that foreign agents would be at once dismissed if further found guilty of printing this misinformative and illegal advertising."

Against Board's Policy!

Mr. Ballinger took the matter up again in order to arrive at a very definite understanding, the Methodist board said, and received a second letter from Mr. Brundage in which the advertising manager said:

"I have never known liquor to be sold on shipping board vessels, and I do know that the sale of liquor on these vessels would be absolutely contrary to the policy of the shipping board and the instructions that the shipping board has given the operators."

HINSHAW GLAD OF EXPOSURE.

Adolphus Busch has "put one over" and his present position in reference to enforcing the prohibition law on American ships is "above reproach and deserving of the highest commendation," Virgil Hinshaw, chairman of the Prohibition National committee, said yesterday.

"It is a sad commentary upon our government that it has remained for America's foremost ex-brewer to reveal the big leak in the national administration of the prohibition amendment," continued the statement. The joke of the whole thing is that some people really think it necessary to get behind the 'Busch' instead of coming out into the open the same as he has done and seeking to amend conditions."

SHIPPING BILL APPROVED

Washington, D. C., June 16.—[Special.]—Favorable action was taken by the house committee on merchant marine and fisheries on the administration ship subsidy bill today, after rejecting the Bankhead amendment providing that the benefits of the measure should not apply to vessels selling liquor.

Majority members of the committee filed a report in support of the subsidy bill. Democratic members were given five days to present minority views.

Republican leaders of the house held a conference on ship subsidy legislation but no definite decision was reached. A special rule for the consideration of the bill is being drafted.

A group of Republican members of the house, including Representative Campbell [Kas.], chairman of the rules committee, will confer with President Harding tomorrow and probably urge the President again to consent to a postponement of the subsidy bill until next winter. The President will be informed, it is reported, that it is doubtful if the ship subsidy bill can be passed at this time unless an amendment prohibiting the sale of liquor on American ships is added.

The committee in reporting the bill approved an amendment relating to nationality of seamen on American ships. The amendment provides for a progressive increase in the proportion of a crew which is required to be of American nationality.

SUES U. S., LOSES SUIT, AND MUST PAY $499,565

Washington, D. C., June 16.—A judgment for $499,565 in favor of the government in a suit brought against the government by the Gulf Refining company to recover $7,511,391 has been handed down by the United States Court of Claims, it was made known today.

The company claimed the seven and a half millions as compensation for the taking over of six of its vessels by the government during the war and for loss of earnings it alleged was caused by the disruption of its business.

The government set up a counter claim that the company had collected more in operating revenues than it was entitled to as damages. The latter contention was sustaind in the court's decision, which was regarded as having possibly important bearing on other war claims cases.

ASK AUTOIST BE HELD.

Joseph Blanski, 845 South California avenue, was recommended held to the grand jury on a charge of manslaughter at the inquest yesterday into the death of Joseph Mericeak, 7 years old, who was struck by the former's automobile.

Sam's Bartender Apron Is Called Drys' Flag of Defeat

Further newspaper comment about the sale of liquor on shipping board passenger vessels only continues editorial condemnation of the subterfuge that permits one branch of government to violate the spirit of the prohibition law for the sake of pecuniary profits while other federal departments spend vast sums in trying to enforce the law on land.

The comments follow:

MORNING WORLD [New York]—It happens that it was a St. Louis brewer who sent a letter to President Harding about the sale of liquor on shipping board vessels. It happens that he is of German extraction, as Chairman Lasker taunts him with being. But what bearing has that on the case? Of course, President Harding knew liquor was openly sold outside the three mile limit. The St. Louis brewer told him nothing new. The shipping board widely advertised the fact to attract passengers. It deliberately set aside the Volstead act on American vessels at sea. It is absurd for congressmen to pretend to be pained, shocked, and surprised. Will cant and hypocrisy never end in Washington? So long as foreign ships are not dry the shipping board must meet them on equal terms or abandon the passenger carrying field.

THE HERALD [New York]—Chairman Lasker says of the ships with wet cafés and of the ships as dry as a powder magazine that the very life of the American merchant marine, so far as concerns passenger vessels, depends on their being able to serve drinks that are not soft. But that does not touch freight carriers, backbone of any great merchant marine. It simply means, if there are to be no wet cafés on American passenger ships, that our vessels will have to offer to wet travelers fares enough lower than the fares of wet foreign lines to draw passenger trade. And this means more losses yet. In any event it will be a case of operating a merchant marine on high financial stilts.

EVENING POST [New York.]—It is the firm belief of Chairman Lasker that trade and honor will refuse to follow the American flag as long as the flag is unescorted by a bartender. Such is the substance of the extraordinary letter addressed by him to Adolphus Busch. Mr. Lasker admits the practice and defends it on grounds legal and practical. The legal argument we may put aside for the moment. The practical argument should get all the publicity it deserves as one of the most remarkable of recent utterances outside of the vaudeville circuits. It is hard to say which arouses more wonder—Mr. Lasker's argument or the obsession that seems to lie behind it. Mr. Lasker seems to feel about ship subsidies the way Bethmann-Hollweg felt about the violation of Belgium: Necessity knows no law. But we doubt whether the American people feel that way about ships.

TRIBUNE [Salt Lake, Utah]—At present bootleggers flourish in every part of the country in spite of myriads of prohibition agents. If Uncle Sam is going to continue the liquor trade on the high seas it will be impossible for the thousand of prohibition agents to put down the illicit traffic, and contempt for the enforcement act will increase until the prohibition amendment will be in grave danger of repeal. There is no use of beating around the bush in this matter—American ships as well as embassies have always been regarded as American soil. If exception is made in the case of liners a charge of hypocrisy will be fully justified. Isn't God upon the ocean just the same as on the land?

THE BEE [Omaha, Neb.]—No one will assume that Busch was seeking to advance the cause of prohibition by his complaint that the government permits the sale of liquors on shipping board vessels on the high seas. Most people will agree with Lasker, who attributes Busch's action to a "hope of creating a public revolt against prohibition so that you may again revive the sale of your liquors." The "dry" or "wet" policy of American vessels on the high seas has complications, but it is a minor question beside the major rule of a "dry" or "wet" United States. That is the big question and that is what all the fuss is about. The shipping board smoke screen is just that and nothing more. The permanence of eighteenth amendment and the Volstead act will be determined by facts having to do with the effect of prohibition upon one hundred million people on land, not its practice upon a few thousand who sail the seas.

THE ARKANSAS GAZETTE [Little Rock, Ark.]—In defending the sale of intoxicating liquors on shipping board vessels, Mr. Lasker defiantly says the sales will be continued. He admits he has taken the opinion of the general counsel of the shipping board instead of the opinion of an acting attorney general that such sales violate national prohibition. The American view will be that the government should take the highest ground in this matter. In other words, liquor should not have been sold on vessels operated by the shipping board even though the shipping board attorney said these sales were legal and even though there had been no opinion from the office of the attorney general that the sales were illegal.

THE STAR [Kansas City, Mo.]—The question whether booze can be sold on American ships seems to raise a nice legal point. While it is being determined the government might at least apply its profits from such sale to the expenses of prohibition enforcement on land and thus help the taxpayers out to that extent.

BONUS FOLLOWS TARIFF, PLAN OF G. O. P. LEADERS

Compromise Before Caucus Monday.

[BY A STAFF CORRESPONDENT.]

Washington, D. C., June 16.—[Special.]—Under a compromise agreement arranged today by Republican leaders in conformity with President Harding's wishes, the soldier bonus will be shunted to the legislative sidetrack until the tariff is passed.

Before Caucus Monday.

A resolution, embodying the substance of the compromise, has been drafted for submission to the Republican senate caucus on Monday. It provides for holding the tariff before the senate continuously until the Democratic filibuster wears out. When it is out of the way the bonus will be taken up and the senate will not be permitted to adjourn until the bonus is passed.

It is understood that Senator McCumber [N. D.], chairman of the finance committee, has yielded to the terms of the compromise, although yesterday he was breathing defiance to those who were trying to postpone action on the bonus. McCumber, it was stated, was won over with the promise that the senate would not adjourn until the bonus was passed.

Democratic Protest.

If the Republican caucus decides to put off the bonus until after the tariff is passed, Democratic leaders will make their motion to take up the bonus, probably early in the week. They pointed out that if the Republican program goes through, action on the bonus will be held up, probably making it impossible to put it in operation on Jan. 1 next, the date fixed by the finance committee.

Avezzano Succeeds Ricci, Dispatch to London Says

LONDON, June 16.—A Milan dispatch to the Times says it is confirmed that Baron Romano Avezzano, former Italian ambassador to the United States, will return to that post, succeeding Vittorio Rolandi-Ricci.

GREGORY RETAINS CHARGE OF STATE DRY ENFORCERS

Coöperation betwen all members of the local prohibition corps was promised yesterday by both Director Charles A. Gregory and Col. L. G. Nutt, special representative of Commissioner Haynes, upon their return from Washington, where they were in conference with the commissioner for two days.

"From now on we are all going to work together in the best of harmony," said Director Gregory. "There have been reports of shakeups and resignations and all that stuff. From now on it is going to be hard work on the part of every member of the force. I retain the office of director and will be in charge of law enforcement in this state.

"Col. Nutt is to act as special representative of Commissioner Haynes. He will have an office in the building and will do his own work."

Salvation Army Pursues Women to Summer Homes

Chicago women are being pursued to their summer homes by the membership campaign committee of the Woman's auxiliary of the Salvation Army. On the committee are, among others, Mrs. Adolph J. Lichtstern, who is busy at Glencoe; Mrs. Harry W. Moore at Winnetka, and Mrs. Joseph Fish at Minocqua.

Among the Chicago women who have joined the auxiliary are: Mrs. Joseph T. Bowen, head of the Juvenile Protective association; Mrs. Joseph Coleman, head of the Casino club; Mrs. Jacob Baur, Mrs. Frederick Counties, and Mrs. John Borden.

RADIO DISTRIBUTORS WANTED

Racony Plug

"Radio Without 'Antennae"

Applicable to any Receiving Set

THE RACONY PLUG eliminates the necessity of outside aerials and clumsy indoor loops. Uses ordinary house wiring as aerial. Screws into any electric light socket and connects with the aerial post of any receiving set.

No current used, no costly lightning arresters, outside insulators or heavy ground wire. Used in conjunction with any existing aerial, increases signal strength. Absolutely no possibility of shocks, or short circuits. Nothing to fear from any outside disturbance. Nothing to wear out or renew.

The last word in simplicity and safety. Perfect transmission of the message or music. The RACONY PLUG is equipped with four binding posts permitting fourteen adjustments to fit the various capacities of wires of different lengths.

Retail Price $3.00

Immediate Stock Deliveries

Write or wire for exclusive territory proposition.

Technical Dept.

GASTON & CO.
165 Broadway, New York

An hour's drive from the Loop—4 miles north of Dempster St.—At the junction of Milwaukee Ave. and Sanders Road.

AVENUE TAVERN

Chicken and Steak Dinners

LOCATED on the edge of the beautiful Forest Preserve. Newly decorated and enlarged. Take Dinner in the open country where it's cool and airy.

Dancing starts at 8 p. m. For Reservations call Des Plaines 255.

PETITION TO PURGE TREASURY OF DEMOCRATS

150 Members of Congress Sign Appeal.

BY GRAFTON WILCOX.

Washington, D. C., June 16.—[Special.]—The Republican row, which has been stewing and occasionally bubbling up threateningly for months, boiled over today when a petition was sent to President Harding signed by Republican congressmen urging him to support the "clean up" policies of Assistant Secretary of the Treasury Elmer Dover in his effort to clear the treasury department of Democrats over the protests of David H. Blair, commissioner of internal revenue.

One hundred and fifty members of congress are said to have signed the petition, which has caused considerable of a stir. Circulated with it, and creating more of a sensation, was a document listing the names of 150 employés of the treasury department, including Undersecretary of the Treasury S. Parker Gilbert and John Kiley, private secretary to Secretary of the Treasury Mellon, as Democrats marked for political slaughter.

Some Are Republicans.

In numerous instances, it has been disclosed since the publication of the list, the employés accused as Democrats are found to be of strong Republican origin, among them Gilbert and Kiley, but in the main the list is composed of men who were appointed during Democratic administrations and have held office ever since.

President Harding refused to comment on the petition, although admitting that it had been called to his attention, but Secretary of the Treasury Mellon, who has stood by Commissioner Blair in recent previous brushes with Assistant Secretary Dover over reorganization in the internal revenue and customs divisions, was outspoken in denouncing the "blacklist" circular accompanying the Dover petition as "petty politics."

Mellon Is Angry.

Secretary Mellon was thoroughly angry when the circular was called to his attention, and he let the world know what he thought about it in the following statement:

"Through the courtesy of various Republican senators and congressmen I have had brought to my attention a statement circulated among members of congress which bears the title 'The Treasury Department—Survey of the Personnel of the Bureau of Internal Revenue—The Key Positions Largely Held by Officials of a Former Administration and Named and Checked from the Official Record of the Department.'

"This statement is so false and for the most part so ridiculous that in ordinary circumstances I should hesitate to take notice of it. It is, however, being circulated and has been published, so that I think it well to set the record straight. The statement is the product of a few selfishly ambitious employés and some discredited former employés, and is apparently being circulated in an effort to influence the administration of the treasury.

Too Big for Petty Politics.

"The affairs of the treasury are of too great importance to allow of interference with its proper conduct through the introduction of petty politics.

"This department, particularly the collection of the revenues and the handling of the public debt, must be conducted on business principles and kept free at all times from detrimental influences. The administration of the treasury is in the hands of Republicans and is governed by Republican policies. Those Democrats who hold positions in the treasury have been retained because of their qualifications for the offices they hold, and I have had no evidence of partisan activity on their part."

The men marked for sacrifice were declared to be unworthy of retaining their government posts because they were disloyal to President Harding. There is considerable mystery as to the identity of the compilers of the list, although Secretary Mellon thinks he knows, judging from his reference to "selfishly ambitious employés and some discredited former employés." Mr. Mellon declined to disclose the identity of those he may suspect, however.

HOLDUP VICTIM

Two minutes after Joseph Thoffel had received $345 from Mrs. Kathleen Williams as part payment on her home, 2199 West Erie street, an armed bandit entered and took the money and a ring Mrs. Williams was wearing. The police questioned her on the theory that the robbery might have been a "frame-up."

[TRIBUNE Photo.]

NEW TESTAMENT VOTED BAPTISTS' GROUND OF FAITH

Northern Convention Settles Old Dispute.

BY THE REV. W. B. NORTON.

Indianapolis, Ind., June 16.—[Special.]—The New Testament alone is the ground of the Baptist faith and practice.

This was the decision today of the Baptist northern convention. It was reached after the most intense and spectacular debate of the session and represents the subject which has been the main bone of contention during the convention and for a long time.

The progressives won by a 2 to 1 vote. The progressives voted for the statement, "The Baptist northern convention affirms that the New Testament is its all sufficient ground of faith and practice and we need no other."

The vote stood 1,264 to 637.

Champions of Fundamentalists.

The champions of the fundamentalists were the Rev. Dr. W. B. Riley of Minneapolis, who introduced the New Hampshire confession of faith, and the Rev. Dr. J. C. Massee of Boston.

Among those who spoke for the fundamentalists were the Rev. J. M. Dean, Pasadena, Cal., formerly of Chicago, and the Rev. Dr. M. P. Boynton of Chicago.

The resolution which was adopted was offered by Dr. Cornelius Oelfkin of New York.

Dispute Over "The Baptist."

The fundamentalists also suffered defeat in their attempt to take the denominational paper, "The Baptist," published in Chicago, out of the control of the general board of control.

The vote came when the Rev. Dr. Massee offered a resolution that the general board of promotion sell "The Baptist" to a private individual or a group of individuals.

BUNDESEN ASKS POLICE CLOSE 4 BOTTLING WORKS

Health Commissioner Bundesen requested Chief Fitzmorris to close four bottling establishments yesterday after a tour of west side bottling works. Insanitation, failure to label bottles, and the use of saccharine and chemical coloring matter in soft drinks were given by Dr. Bundesen as reasons for his request.

The places named in the commissioner's letter to the chief were the S. & L. Beverage company, 1516 West 14th street; Newberry Bottling works, 1145 Newberry avenue; International Bottling works, 1230 North Leavitt street, and the Triangle Bottling company, 722 Blue Island avenue.

Any Straw in the House

$2.75 $4-$5 & $6 VALUES

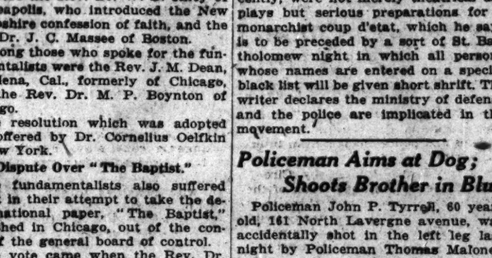

Sennits, Splits, Flatfoots and Tuscans

In White, Tan, Browntone and natural colors. All hand made and rain-proof.

All at One Price

$2.75

Hatter Newmark

Monroe near Dearborn — Nat. City Bank Bldg.
Dearborn and Madison — Tribune Bldg.
Dearborn near Jackson — Great Northern Hotel
Clark near Washington — County Bldg.

"JUNKERS PLOT A ST. BARTHOLOMEW TO SEAT KAISER"

Coup to Destroy His Foes, Is Socialist Warning.

BULLETIN.

[Chicago Tribune Foreign News Service.]

BERLIN, June 16.—Dr. Dittman, Independent Socialist leader of the reichstag, during interpellation today, asked Chancellor Wirth for a declaration of views of threats to Germany since officers were calling their regiments together for a demonstration against the treaty of Versailles. His request caused a sensation in the reichstag.

BY GEORGE SELDES.

[Chicago Tribune Foreign News Service.]

BERLIN, June 16.—The monarchist movement in Germany has reached such serious proportions that the newspapers representing the radical parties today print warnings to the government that there is a plot throughout Germany to start a monarchist revolution on June 28.

Numerous documents were published showing preparations for a coup d'etat, the chief of which was the purchase of fourteen tanks which were hidden in Westphalian estates.

July Last to See Der Tag.

The Freheit charges that numerous organisations of former soldiers, named after Ludendorff, Hindenburg, and Verbeck, some still a part of the government's army, and military police have combined for the monarchist attack at the end of July.

It declares that Field Marshal Hindenburg's festival at Koenigsburg where several were killed and many wounded in a demonstration against President Ebert, and the alarming kaiser propaagnda are the forerunners of a coming uprising in which "the spilling of blood will be greater than in 1919."

A New St. Bartholomew.

BERLIN, June 17.—[By the Associated Press.]—The Independent socialist newspaper Die Freheit features a sensational communication "from a well informed source" announcing that a pan-German "Putsch" is impending.

The writer states that the various military parades, such as the Von Hindenburg celebrations, which have been going on throughout Germany recently, were not merely theatrical displays but serious preparations for a monarchist coup d'etat, which he says is to be preceded by a sort of St. Bartholomew night in which all persons whose names are entered on a special black list will be given short shrift. The writer declares the ministry of defense and the police are implicated in the movement.

Policeman Aims at Dog; Shoots Brother in Blue

Policeman John P. Tyrrell, 60 years old, 161 North Lavergne avenue, was accidentally shot in the left leg last night by Policeman Thomas Mafoney while the latter was firing at a dog supposed to be suffering from rabies.

OCEAN STEAMSHIP MOVEMENTS.

Arrived.	Port.
MEGALI HELLAS	New York
BERENGARIA	New York
BAERN	Hamburg
ESTONIA	Hamburg
Sailed.	**Port.**
MOUNT CLAY	Hamburg
PENINSULAR STATE	Southampton
SAXONIA	Southampton
ROUSSILON	St. Najaire
PRESIDENT ARTHUR	Queenstown
FINLAND	Antwerp
ANTONIA	Southampton
EMPRESS OF RUSSIA	Hongkong
VENTURA	Sydney

Chicago Tribune.

THE WORLD'S GREATEST NEWSPAPER

Vol. LXXXI. Saturday, June 17. No. 144.

Published daily at No. 7 South Dearborn Street, Chicago, Illinois.

Mail Subscription—Price, except Postal zones 5, 6, and 8—Daily with Sunday, one year, $15.00.

MAIL SUBSCRIPTION PRICE.

Zones 1 to 4 inclusive—Daily...$ 7.50 per year
Zones 5 to 8 inclusive—Daily...$11.00 per year

Entered as second class matter, June 9, 1909, at the Postoffice at Chicago, Illinois, under act of March 3, 1879.

Expelled, She Sues

MRS. MARJORIE BARKER.

[Underwood & Underwood Photo.]

Philadelphia, Pa., June 16.—Two damage suits, one against the trustees of Bryn Mawr college and Miss M. Carey Thomas, its former president, and the other against Miss Thomas as an individual, were instituted in federal court today by counsel for Miss Margerie Barker of Michigan City, Ind., who was expelled from the college in March of last year. No papers other than a formal summons against the defendants were filed. Miss Barker, who was a sophomore at Bryn Mawr, was expelled following the alleged disappearance of a number of articles from the dormitories.

30 IN DANGER AS GAS LAUNCH STALLS IN LAKE

Choppy waves and a rising wind threatened to capsize the Robert R., gasoline launch, with thirty passengers, half of them women, yesterday evening. Distress signals were displayed while three miles out from the Lawrence avenue crib.

Among the passengers imperiled when the engine stalled were several trustees of the sanitary district and officials of the board.

According to Frank Melody, caretaker of the crib, the craft left at 4 o'clock for an inspection of the crib and a sightseeing excursion. The coast guard was notified of the vessel's predicament and a rescue party sent out.

GUARD GARY ON GARY INSPECTION FROM RED PLOTS

Warned that the life of Elbert H. Gary, head of the United States Steel corporation, was endangered by radicals, police guarded him constantly during his tour of inspection of the steel mills at Gary, which he concluded at 7 o'clock Thursday evening.

He was met several miles outside of Gary by Capt. William Linn with a squad of police armed with shotguns and revolvers. At the suggestion of Capt. Linn, Judge Gary changed his original plan and entered the city by automobile instead of by train.

Beachey & Lawlor

Hot Weather Specials

B. & L. Straws

$5

The finest quality, the greatest comfort and the most serviceable. Your particular hat is here. Come in today.

Palm Beach Suits

$20

Sand Shade Gabardine Suits

$30

A Superfine Gabardine Suit

$50

The newest creation in summer clothes.

Knickers of Palm Beach and Linen Crash $7

Bathing Suits $3.50

Vassar Athletic Union Suits $1.25

Beachey & Lawlor

Hatters Clothiers Furnishers
Dearborn and Monroe Streets

Advertise in The Tribune

Parcel Post Orders Shipped Anywhere!

Fannie May

Home made Candies

Quality in the Candies you buy is just as important as quality in any other food.

When you buy Fannie May's Home Made Candies you get the best—and at a very moderate price.

A box of Fannie May's today, for over the week-end, will be unusually welcome in any home.

They're Fresh Today—and Everyday
Seventy Cents a Pound
—They ought to be $1.50—

FANNY MAY CANDY SHOPS:

414 S. Wabash Avenue — Opp. Auditorium Bldg.
29 E. Jackson Blvd. — Bet. State and Wabash
71 East Adams Street — Near Michigan Blvd.
1010 Wilson Avenue — Just West of Sheridan
32 West Monroe Street — Bet. State and Dearborn
115 W. Jackson Blvd. — Western Union Bldg.
11 North La Salle Street — Opp. Hotel La Salle
433 Main Street — Peoria, Ill.

Phone Main 3166—all Loop shops

Open Evenings Till 11 P. M.; Sundays, 1 to 9 P. M.

Always Sold from Dainty Ribboned Baskets

LIGHT SHED O… PADDED PAY R… TAP FOR "SU…

Appraisers' Metho… by A-B-F Emplo…

BY OSCAR HEWI…

Three former employés, … dential bookkeeper, typist, …

ALD. THOMAS N. WALLACE. [Wallner Photo.]

praiser … Adams … Franco… tion, th… of ligh… concern… morning … the co… commit… perts. … was a… apprai… face a… lines' a… for st… ers and… for fi… ers, "w… cent … "over…

pense."

They told of one man, … services the city paid $30 a … days, who did not work in … either surface or elevated … did no appraisal work wh… this firm. At the time, the… this man was not even in t… the county, nor the state, … Indiana selling the services … pany.

Tells of "Deadhea…

Another man they referr… "deadhead"—J. Greenspan… N. Wallace, bookkeeper fo… first told of Greenspan, in… questions by Attorneys Lou… and Lawrence A. Cohen.

"What did J. Greenspan… asked.

"Nothing that I know o… Mr. Wallace.

Q.—When did you see h… Every Monday when we pa…

Q.—You did not see him… from him at other times? … he would phone in and as… sugar ready?"

Q.—By which he meant? … his pay ready.

Q.—What did you answer… I've got it all wrapped up…

Q.—Did he come in for … it delivered? A.—He was … dating enough to come in.

Q.—What work did Gree… A.—He was known as a "…

Q.—What did you unde… "deadhead"? A.—Fellow … who did no work and had …

Q.—Were there any ot… heads? A.—A. Gramm ca… Mondays only.

Kept Books Secret

Q.—What was your pos… the company? A.—I was e… originate and keep the bo… company and was told by … that I was to be a confide… keeper. Mr. Francois had … firm and Mr. Beatty, anothe… was doing industrial apprais… sively. I was told not to g… any information of any kind … pay roll or the bills to the c…

Edward J. Cole, an apprai… firm, was the next witness … that he worked for the com… Dec. 5, 1919, to about five …

"How long did you work … ity appraisal work?" he wa…

"Not more than five da… Cole.

No Surprise to Hi…

Q.—Would you be surpris… that your services were bi… city at $30 a day for twenty… A.—Not a bit, because I h… that the firm billed "dead …

Q.—Did you know G. C. Be… Very well.

Q.—What, did he do? A… services of the firm in In… headquarters in Indianapol…

Q.—Did he do any utiliti… ing? A.—None whatever.

Q.—Was he an appraiser… He went out with R. W. … myself to Elgin to appraise … and he knew nothing about … and I sent him back to the … suggested that because he … be might make a good sa… they assigned him to Indiana…

Q.—Was he in Chicago … utility appraising was b… A.—He came in at week-e… three times.

Q.—Would you be surpris… that Beeler was billed to … 104 days at $30 per? A… sounds reasonable for Adam…

Q.—He didn't work four … job, did he? A.—He didn't … day.

Calls It Misrepresent…

Q.—Did H. O. Beatty spe… in utility appraising? A. … do any utility appraising at…

Q.—Is that a misrep… A.—Absolutely.

M. G. Vernon, another … that he only did typing … tern.

Q.—Did you know that y… were billed to the city a… for 223 days? A.—No, I di… some rumors, but knew n… I read Mr. Hewitt's artic… TRIBUNE.

The hearing will be co… morning.

Hero Who Barred … from the Char…

TURNES, Belgium, … Charles Cogghe, heroic sh… the Yser, is dead. When … Konarch's French na… overwhelmed by numbers, … over the Yser, Cogghe, … shell fire, opened the slu… port, flooding the plain an… Calais road to the Germa… decorated with the French … war crosses.

Miami Inventor Se… for $11,000,000

Miami, Fla., June 16.—… filed today by attorneys … E. S. Huff of this city in … 000 damage suit against … asking, that the action be … the federal court at Detr… leges he invented the fly … gets in use in cars man… Henry Ford and seeks to … royalty on every car so e…

achey &
Lawlor
Weather Specials

B. & L.
Straws
$5
finest quality, the
test comfort and the
serviceable. Your
icular hat is here.
in today.
lm Beach Suits
$20
Sand Shade
abardine Suits
$30
A Superfine
abardine Suit
$50
newest creation in
mer clothes.
kers of Palm Beach
nd Linen Crash $7
athing Suits $3.50
ssar Athletic Union
Suits $1.25
eachey &
Lawlor
rs Clothiers Furnishers
rborn and Monroe Streets
ertise in The Tribune.
Anywhere!
May
andies
he Candies
s important
other food.
y Fannie
Made Can-
e best—and
rate price.
e May's to-
e week-end,
ly welcome
-and Everyday
Pound
$1.50—
Y SHOPS:
9 E. Jackson Blvd.
Bet. State and Wabash
010 Wilson Avenue
Just West of Sheridan
5 W. Jackson Blvd.
Western Union Bldg.
433 Main Street
Peoria, Ill.
Loop shops
undays, 1 to 9 P. M.
Dainty
ts

LIGHT SHED ON PADDED PAY ROLL TAP FOR "SUGAR"

Appraisers' Methods Told by A-B-F Employes.

BY OSCAR HEWITT.

Three former employes, a confidential bookkeeper, typist, and an appraiser of the Adams - Beatty - François corporation, threw a flood of light on that concern yesterday morning before the council subcommittee on experts. This firm was authorized to appraise the surface and elevated lines at $60 a day for staff appraisers and $30 a day for field appraisers, with 15 per cent added for "overhead expense."

ALD. THOMAS N. WALLACE. [Wallinger Photo.]

They told of one man, for whose services the city paid $30 a day for 104 days, who did not work in appraising either surface or elevated lines, and did no appraisal work whatever for this firm. At the time, they said that this man was not even in the city, nor the county, nor the state, but was in Indiana selling the services of the company.

Tells of "Deadhead."

Another man they referred to as a "deadhead"—J. Greenspan. Thomas N. Wallace, bookkeeper for the firm, first told of Greenspan, in answer to questions by Attorneys Louis E. Hart and Lawrence A. Cohen.

"What did J. Greenspan do?" was asked.

"Nothing that I know of," replied Mr. Wallace.

Q.—When did you see him? A.—Every Monday when we paid off.

Q.—You did not see him nor hear from him at other times? A.—O, yes, he would phone in and ask, "Is the sugar ready?"

Q.—By which he meant? A.—Was his pay ready.

Q.—What did you answer? A.—Yes, I've got it all wrapped up for you.

Q.—Did he come in for it or want it delivered? A.—He was accommodating enough to come in.

Q.—What work did Greenspan do? A.—He was known as a "deadhead."

Q.—What did you understand by "deadhead"? A.—Fellow with pull, who did no work and had to be paid.

Q.—Were there any other deadheads? A.—A. Gramm came in on Mondays only.

Kept Books Secret.

Q.—What was your position with the company? A.—I was employed to originate and keep the books of the company and was told by Mr. Adams that I was to be a confidential bookkeeper. Mr. Francois had left the firm and Mr. Beatty, another partner, was doing industrial appraising exclusively. I was told not to give Beatty any information of any kind about the pay roll or the bills to the city.

Edward J. Cole, an appraiser for the firm, was the next witness. He said that he worked for the company from Dec. 5, 1919, to about five weeks ago.

"How long did you work on the utility appraisal work?" he was asked.

"Not more than five days," replied Cole.

No Surprise to Him.

Q.—Would you be surprised to learn that your services were billed to the city at $30 a day for twenty-four days? A.—Not a bit, because I have heard that the firm billed "dead heads."

Q.—Did you know G. C. Beeler? A.—Very well.

Q.—What did he do? A.—Sold the services of the firm in Indiana with headquarters in Indianapolis.

Q.—Did he do any utility appraising? A.—None whatever.

Q.—Was he an appraiser? A.—No. He went out with R. W. Lemley and myself to Elgin to appraise a brewery and he knew nothing about appraising and I sent him back to the office. Later suggested that because he could talk, he might make a good salesman and they assigned him to Indiana.

Q.—Was he in Chicago when the utility appraising was being done? A.—He came in at week-ends two or three times.

Q.—Would you be surprised to know that Beeler was billed to the city for 104 days at $30 per? A.—No, that sounds reasonable for Adams.

Q.—He didn't work four days on this job, did he? A.—He didn't work one day.

Calls It Misrepresentation.

Q.—Did H. O. Beatty spend 101 days in utility appraising? A.—He didn't do any utility appraising at all.

Q.—Is that a misrepresentation? A.—Absolutely.

M. G. Vernon, another witness, said that he only did typing for the concern.

Q.—Did you know that your services were billed to the city at $30 a day for 223 days? A.—No, I did not. Heard some rumors, but knew nothing until I read Mr. Hewitt's articles in THE TRIBUNE.

The hearing will be continued this morning.

Hero Who Barred Germans from the Channel Dies

TURNES, Belgium, June 16.—Charles Cogghe, heroic sluicekeeper of the Yser, is dead. When Rear Admiral Ronarch's French naval division, overwhelmed by numbers, were forced over the Yser, Cogghe, under heavy shell fire, opened the sluices at Nieuport, flooding the plain and barring the Calais road to the Germans. He was decorated with the French and Belgian war crosses.

Miami Inventor Sues Ford for $11,000,000 Damages

Miami, Fla., June 16.—Petition was filed today by attorneys representing E. S. Huff of this city in his $11,000,000 damage suit against Henry Ford, asking that the action be removed to the federal court at Detroit. Huff alleges he invented the fly wheel magneto in use in cars manufactured by Henry Ford and seeks to recover $2.50 royalty on every car so equipped.

POLICEMEN SEIZED ON GRAFT CHARGES

Left to right: Sergt. John McGarvey, Joseph N. Elias, Sergt. Harry Donnelly. The two policemen are listening in Chief Fitzmorris' office to Elias' story of how two policemen of the Hudson avenue station demanded $100 from him to refrain from arresting him for having whisky in his possession. Later the two police sergeants arrested Sergts. William J. Judge and Matthew Schmitt, who were accused by Elias. [TRIBUNE Photo.]

BELGIUM QUITS FRANCE ON ITS RUSSIAN POLICY

Victory for the British Premier Seen.

BY HENRY WALES,
[Chicago Tribune Foreign News Service.]
[Copyright: 1922: By The Chicago Tribune.]

THE HAGUE, June 16.—The Belgians deserted the French at today's meeting of The Hague conference when Felicien Gat..er expressed the Brussels government's readiness to participate in an examination of the Russian problems with soviet delegates.

This leaves France isolated on the very movement which the Belgians initiated at Genoa. At that time Premier Poincare supported the Belgian demands, even if French withdrawal resulted.

Belgian adherence to the British policy, which proved futile at the beginning of the discussions at Genoa, is regarded as a big diplomatic triumph for Prime Minister Lloyd George.

France's Decision Reserved.

Charles Benoist reserved France's decision regarding the extent of its participation in discussion with the Russians without the soviet's preliminary recognition of all indebtedness and restitution and compensation for property confiscated. Places will be kept for French delegates on three committees agreed on today, and a French decision is expected Monday, when Premier Poincare meets Prime Minister Lloyd George in London.

The utter futility of the conference was revealed today when it was admitted that the soviet delegates, who will arrive on June 26, will be on the same footing as the others—merely experts, without plenipotentiary powers and not able to bind Moscow.

While the allied representatives do not possess plenary powers, the heads of their respective governments already have announced often their viewpoints, aims, policies, and programs toward Russia, whereas the soviets' attitude and what they are willing to do remains a mystery.

No Power on Either Side.

Americans here assert that it is useless to hold a conference, as neither side has sufficient power, and any agreements reached must be renegotiated and ratified by competent officials afterward.

The British won the support of most of the other delegations against preparing any details or plans for the solution of the Russian problem. Three committees of eleven members each to deal with Russian debts, private property and credits were decided on. Their composition includes Great Britain, Italy, Japan, Belgium, France, if it accepts, and Holland as the inviting member, plus five members to be selected from the nations principally interested in the problems to be discussed.

The press won the second round in its battle with the Dutch authorities today when Foreign Minister Van Karnebeek of Holland, who is president of the conference, ordered a room set aside for correspondents. The British is the sole delegation to make proper press arrangements and Sir Philip Lloyd-Greame promised to see English and American correspondents twice daily.

State Constable Absolved of Girl Kidnaping Blame

With the arrest yesterday of Joseph Seifert, formerly a member of the state constabulary, the mysterious "kidnaping" of Mrs. Lois Douglas Loader was solved.

Mrs. Lois Douglas, the girl's mother, had complained to the police that Seifert had drugged her daughter and was keeping her prisoner, but she was found working and absolved Seifert of all blame.

Summer Homes and Lots in Mylith Park Sub.

on Beautiful Slocum Lake near Wauconda
40 Miles from Chicago
All Lots Are Wooded.
Restrictions Are Few.
Get in On Actual Low Prices.
Prices Go Up July 15, 1922.

Call on JOS. S. HAAS, Wauconda, Ill. Tel. 27 and 36,
or
A. H. SMITH, 133 W. Washington—Suite 423 Phone Main 1066
or at
MYLITH PARK SUBDIVISION
Caretaker on Premises

MESH BAG STRIKES AN ELECTRIC BOARD; ACTRESS IS SHOCKED

(Picture on back page.)

Los Angeles, Cal., June 16.[Special.]—Miss Carmel Myers, movie star, narrowly escaped electrocution in the Fine Arts studio, it was learned today. She was sitting near a switch box for the studio lights, that uses 220 voltage current. She was watching other players in a scene.

Her silver mesh coin bag, which was hanging on her wrist, dropped against the copper arm of the switch.

There was a blue white flash. Miss Myers was slightly burned and thrown several feet away into the arms of her mother, widow of Rabbi Isador Myers.

A somewhat similar occurrence resulted in painful burns to Leatrice Joy. She was enacting a scene in a kitchen and was supposed to be a poor cook. At the command of the directors she dropped a skillet on the stove. A ladle of hot grease overturned and spattered her arm.

WRIT HALTS PLAN TO STOP PRINTING OF RACING NEWS

Detroit, Mich., June 16.—An injunction restraining Prosecuting Attorney Voorhies and police officials from interfering with publication of racing news was granted late tonight by Circuit Judge Dingeman on application of the Detroit Free Press, one of three local newspapers charged late today with violating a state law. The injunction is effective until the case against the newspapers is settled.

Earlier in the day warrants had been issued for local publishers and dealers handling several newspapers printed outside of Detroit.

The out of town newspapers are the New York Times, St. Louis Globe-Democrat, Pittsburgh Post, Cleveland Plain Dealer, Cleveland News, and the Daily Racing Form, published in Chicago. The local papers are the Free Press, the Journal, and the Times.

GERMANY PAYS MONTHLY WAR DEBT IN GOLD

PARIS, June 16.—[By the Associated Press.]—Germany today paid the regular monthly installment of 50,000,000 gold marks for reparations. Deposits aggregating that amount were made in the designated banks in Paris, London and Brussels. James A. Salter has resigned as general secretary of the reparations commission. The resignation was accepted at a meeting of the commission today. He will be succeeded by Andrew McFadean, general secretary of the British delegation.

Part of Pageant Profit Goes to Child Foundation

Half of this year's profits of the Pageant of Progress exposition will be turned over to a corporation to be known as the Children's Pageant foundation, to treat needy children for eye, ear, nose, and throat diseases, it was announced last night at a dinner given by the outlying districts organization of the pageant at the Hotel Sherman last night.

Ground for the $500,000 building to house the foundation will be broken in October, it was announced. H. H. Haylett and Dr. John Dill Robertson were the speakers.

A badly dressed salesman may have good ideas, but he seldom gets an audience.

"Badly dressed" printing doesn't fare any better.

We know how to dress printed matter so well that people are glad to read it.

D F KELLER & CO
6 Phones—Harrison 0336

POMPEIAN OLIVE OIL
Sold Everywhere

GEN. ALLEN FOR WITHDRAWAL OF BLACK TROOPS

Commander Talks of Rhine Conditions.

BERLIN, June 16.—[By the Associated Press.]—The presence of troops of "lower civilization" under the conditions of military occupation is undesirable not only in the Rhineland but anywhere, in the opinion of Maj. Gen. Henry T. Allen, commander in chief of the American army of occupation, as expressed by him in conference with the American press representatives at the embassy. He was being interviewed regarding colored African troop units on the Rhine.

Gen. Allen said he had been present at a number of conferences with Germans—first with the clergy, then with university professors, and later with the newspaper men—in all of which it was emphasized, it would be better if these units were replaced.

Occupation of Ruhr a Calamity.

Gen. Allen expressed the hope that shortly no troops at all would be required on the Rhine. He declared the occupation of the Ruhr was "too terrible to think of," a move nobody wants, "even the French, except in case of dire necessity."

As regards the withdrawal of the American troops Gen. Allen said he had no idea how long the remaining contingents would stay. For the present the American soldier was satisfied, and it had become a byword in connection with penalties to say, "You go home on the next boat."

Gen. Allen made it clear that though French troops were being brought in, his sector would continue to be distinctly American, and there would be no change in policy there. The American provost courts will continue to govern.

Germans Content with Americans.

Commenting on lack of friction in the American sector between the American authorities and the Germans, Gen. Allen said the Americans used as little enforced legislation as necessary. It was his opinion that the continued presence of Americans on the Coblenz sector would be of great value in averting friction. Ehrenbreitstein will continue in American hands as long as Americans are in the occupied zone. According to Gen. Allen, there is no intention to destroy the fortress.

6,000 French Arrive.

COBLENZ, June 17.—One French infantry regiment from Upper Silesia and one artillery regiment from Treves are arriving in Coblenz, which will increase the strength of the French army in the American zone of occupation to 6,000, as against 1,200 Americans who will remain here after the transport Cantigny sails with a detachment June 20.

Maj. Gen. Robert L. Bullard and Brig. Gen. Preston Brown arrived in Coblenz today.

Chided for a Love Affair, Girl, 16, Kills Father, 55

Hazard, Ky., June 16.—Essie Pass, 16, was arrested today on a charge of killing John Pass, 55, her father, because he reprimanded her for her affection for a young man. She fired one shot from an automatic pistol, the bullet penetrating the brain.

TWO POLICEMEN ARE SEIZED IN DRIVE ON GRAFT

Ald. Albert Leads Pursuit of Suspects.

Aided by two detectives from the office of Chief of Police Fitzmorris, Ald. Arthur F. Albert of the Twenty-second ward, known as "the kid alderman," arrested a police sergeant as a bribe taker yesterday, thus bolstering up his repeated charge that the Hudson avenue police district, under Capt. Max Danner, "reeks with graft."

ALD. ARTHUR F. ALBERT.

William J. Judge, the sergeant arrested by Ald. Albert and Detective Sergeants Donnelly and McGarvey, was taken to the chief's office and questioned by Capts. Mullen and Nauxhton. A few minutes later Sergt. Matthew Schmitt, also of Capt. Danner's command, was brought in and quizzed. Both men, Capt. Naughton announced, confessed to accepting money from Joseph M. Elias, 736 Willow street, for failure to arrest him for having twelve gallons of moonshine whisky in his cellar.

Threats for Alderman.

Ald. Albert declared that, because of his charges against the police of the Hudson avenue district, threats have been made against his life by policemen, and he has been obliged to seek the protection of friends when going to his home at night.

Both Sergts. Judge and Schmitt, who were stripped of their stars and guns and suspended on orders of Chief of Police Fitzmorris, are married. Both have been on the police force fifteen years. Schmitt has been an acquaintance of Ald. Albert for more than twenty years and is also well known to Capt. Mullen, Chief Fitzmorris' secretary. Judge was married to the daughter of a prominent north side physician a week ago.

Policeman Weeps.

Judge wept as he waited his turn to be questioned in the chief's office. Neither policeman involved other members of the force in their confessions. Schmitt declared that he could "do a lot of talking, but what's the use now that I'm caught?"

The circumstances which led up to the arrest of the two policemen were as follows, according to Ald. Albert and Elias, who is an inspector in the office of City Sealer Stocker:

Schmitt and Judge called on Elias at 6:30 Wednesday morning, woke up his wife and children, and showed him a paper which they said was a search warrant. According to Elias, the policemen said they would stop the search for $100.

Elias borrowed $20 from a neighbor and gave it to Schmitt, giving him an I O U for the other $80. Then he laid his case before Ald. Albert, saying that Schmitt and Judge had agreed to meet him under the Northwestern elevated station at Willow street yesterday afternoon.

One Drives Away.

Schmitt and Judge kept the appointment, arriving in an automobile. Judge got out and Schmitt, seeing Ald. Albert, drove away. Judge took Elias into a saloon nearby, took the $80 in bills which had been marked by Sergt. Donnelly, and on seeing Ald. Albert walk by the door, said to Elias, "Are you sure you are alone?"

Becoming frightened, Sergt. Judge hurried to a back room and tried to get rid of the money. A moment later Ald. Albert and the detectives came in, arrested Judge and found the money where Judge had secreted it.

"Graft complaints are coming to me almost daily," Ald. Albert declared. "I made complaints to the council police committee and Law Enforcer Williamson and got nowhere. I even shouted my charges from the council floor. If an alderman can arrest policemen for graft why can't Capt. Danner of the Hudson avenue district find out about conditions?"

Gandhi's Successor Gets Year's Rigorous Jail Term

AHMADABAD, British India, June 16.—[By the Associated Press.]—Queresh, the noncooperationist leader in British India, who succeeded Mohandas Gandhi when the latter was imprisoned for sedition, has been sentenced to a year's rigorous imprisonment and to pay a fine of 500 rupees, with a further three months' imprisonment in default of payment.

NAINBAL $1.00
THE NEW TO-AN-FRO UNION SUIT FOR MEN
A "Free and Easy" Garment at
A "Free and Easy" Price
Tailored to Fit by TRYON MILLS, Amsterdam, N. Y.
THE WASHINGTON SHIRT CO.
WASHINGTON cor. Dearborn
MADISON cor. La Salle
MONROE at Wabash
JACKSON cor. Dearborn
WILSON cor. Kenmore

AT OUTS

MRS. ANNA DAMIANI.

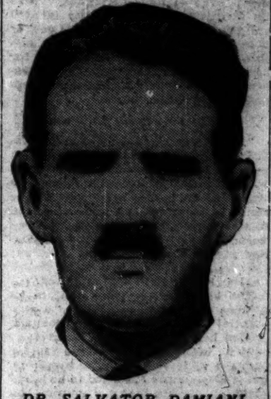

DR. SALVATOR DAMIANI.

WARRANTS are to be asked today by Mrs. Anna Damiani, 967 North St. Louis avenue, against her husband, Dr. Salvatore Damiani, with offices at 401 West Oak street. Mrs. Damiani, who is suing her husband for separate maintenance, alleges that last night she walked into a flat in Greenview avenue, and found her husband there with a woman. A hair pulling match followed in which Mrs. Damiani is said to have been victor. Dr. Damiani in court yesterday was ordered to pay his wife $35 weekly alimony. They have two children, Marie, 9, and Peter, 6 years of age.

WISCONSIN DEAD IN TORNADO NOW ESTIMATED AT 6

Glenwood City, Wis., June 16.—[By the Associated Press.]—Out of a wreckage strewn countryside belated reports trickled tonight, telling the toll of the tornado that swept through sections of four western Wisconsin counties last night, causing six known deaths, injury to approximately 100 persons, and doing damage that will mount well toward the million dollar mark.

Welled by a terrific rain and hail storm, the tornado ripped and tore its way through parts of eight or ten townships, leveling or otherwise damaging buildings on some 200 farmsteads, killing live stock, uprooting trees, tangling telephone and telegraph wires, and doing some damage to the growing crops.

Mrs. V. V. Pays Speeding Fine to New York Village

Rochester, N. Y., June 16.—The Anastase Vonsiatsky-Vonsiatsky fortune, reputed to run into the millions, and which included Vonsiatsky's salary as a chemist for the Baldwin Locomotive company at Philadelphia, was reduced by $30 when the couple were convicted of speeding in an automobile through the village of Leroy. The fine was paid by Mrs. Vonsiatsky, Chicago heiress.

U. S. Secret Agents Study Conditions in Mexico

[Chicago Tribune Foreign News Service.]

Mexico City, June 16.—Several secret agents of the United States government have arrived here during the last few days to investigate conditions. They will visit Vera Cruz, Oaxaca, Yucatan, and other districts from where come constant reports of revolutions, labor troubles, and bolsheviki activities.

HARVARD CHIEF EXPLAINS STAND ON JEWISH ISSUE

All Schools Must Aid, Lowell Says.

Cleveland, O., June 16.—[Special.]—A suggestion that American colleges and universities might go a long way toward solving the rising feeling against Jewish students by each institution admitting Jews, but limiting their number, has been advanced by President A. Lawrence Lowell of Harvard.

This course is discussed by Mr. Lowell in correspondence with A. A. Benesch, Cleveland attorney, who graduated from Harvard twenty years ago. Mr. Lowell announces that a committee will be appointed within a few days to adopt a definite policy for Harvard.

"There is perhaps no body of men in the United States with so little anti-Semitic feeling as the instructing staff of Harvard university," Dr. Lowell says, "but the problem that confronts this country and its educational institutions is a difficult one. It is one that involves the best interests both of the college and of the Jews.

"There is, most unfortunately, a rapidly growing anti-Semitic feeling in this country, causing—and no doubt in part caused by—a strong race feeling on the part of the Jews themselves. In many cities of the country Gentile clubs are excluding Jews altogether, who are forming separate clubs of their own. Private schools are excluding Jews; and so, we know, are hotels. All this seems to me fraught with very great evils for the Jews, and very great perils for the community.

Question Brought from Europe.

"The question has been brought over from Europe. The anti-Semitic feeling among the students is increasing, and it grows in proportion to the increase in the number of Jews. If their number should become 40 per cent of the student body the race feeling would become intense. When, on the other hand, the number of Jews was small, the race antagonism was small also.

"If every college in the country would take a limited proportion of Jews I suspect we should go a long way toward eliminating race feeling.

"This question is with us. We cannot solve it by forgetting or ignoring it. Some colleges appear to have met the question by indirect methods, which we do not want to adopt. It cannot be solved except by a cooperation between the college authorities and the Jews themselves.

Cannot Ignore the Problem.

"It is the function of an institution of learning to discourage anti-Semitic feeling and the question is, How is it to be done? It does not seem to me that we shall reach such a result by ignoring the problem.

"One result I wish to avoid—that of distinctly Jewish and distinctly Gentile universities. We want exactly the opposite: we want to have both Gentiles and Jews in all our colleges and universities and strive to bring the two races together."

125 GRADUATES WIN DIPLOMAS AT DE PAUL U.

Graduation exercises of the arts, law, and commerce classes of De Paul university were held yesterday evening at De Paul auditorium, 2219 Sheffield avenue.

Diplomas were awarded to 125 graduates by the Rev. T. F. Levan, president of the university. Francis G. Blair, state superintendent of public instruction, made the commencement address. Francis X. Busch, dean of the law college for the last ten years, was presented with a huge floral piece by the alumni class of 1920.

Diplomas were awarded to eighty-eight graduating students of the University of Chicago yesterday by Harry Pratt Judson, president of the university. The exercises were held in the Leon Mandel assembly hall. The Rev. Charles W. Gilke, pastor of the Hyde Park Baptist church, delivered the commencement address.

BOY FALLS FROM BOAT; DROWNS.

An unidentified boy, about 15 years old, was drowned while in the lake off 22d street yesterday, when he is supposed to have fallen out of a boat.

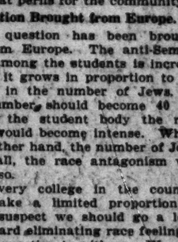

MLR bathing suits

THE beaches are open; the water's warm and here's a good swimming suit. An athletic shirt that buttons under the crotch; short worsted pants with a white belt
$6

Maurice L Rothschild
Money cheerfully refunded
Southwest corner Jackson and State
Chicago Minneapolis St. Paul

BOSTON STORE
STATE MADISON AND SEARBORN STS.
Fourth Floor—State Street

If parents studied the problem of footwear for growing boys and girls they would agree that

Billiken SHOES

are the best for children to wear during the formation period. They are built on a foot-form last that follows the natural contour of the foot and permits the toes to grow straight—just as nature intended.

Billiken shoes are carefully made of the best leathers; flintstone oak leather soles—soft and pliable, yet they withstand the hard usage given by romping feet.

Our Simplex X-Ray foot machine, which shows the bones of the foot through the leather, enables you to see how correctly the child's shoes fit. Once you have made the acquaintance of Billiken shoes you will be convinced that they are the best footwear for growing children.

Note the Billiken one-strap slipper illustrated above. Made of selected chrome patent leather, with imitation stitched tip, stitched down flintstone oak leather soles; low heels with rubber heels attached. A smart shoe for the young miss. Ask for style number 2359. Sizes 11½ to 2, at 4.48

The Billiken one-strap slipper illustrated is the ideal footwear for youngsters. Made of selected chrome patent leather, spring heels, smooth inner-soles, stitched down flexible oak leather soles. No nails or tacks to harm tender feet, size 5½ to 8, at 3.48

MINERS AND RAIL LABOR MAY FACE CAPITAL AS UNIT

Defensive Coalition to Be Discussed Today.

BY THOMAS WREN.

Cincinnati, O., June 16:—With the arrival tomorrow of John L. Lewis, president of the United Mine Workers of America, a joint conference will be held which may result in a defensive coalition of certain railroad unions and the mine workers. The league plan is the result of a meeting called in Chicago on Feb. 22.

Union officials hope something will come from the conference to provide a weapon to combat the employers' organizations in both the mining and railroad industries. Bert M. Jewell, president of the rail unions' executive board, issued a call today for the conference.

McNider Addresses Delegates.

Hanford McNider, commander of the American Legion, in a speech on the convention floor today, said that no real American denies the right of labor to organize for the betterment and protection of its members.

"That is exactly why," he said, "the American Legion was organized for the returned service men—that and for continued service for their country, in peace as well as in war.

"The first thing on our program is to see that these men who came back here, blind, maimed, broken in health and body, and who have to live through the war forever in the hospitals and homes, get a square deal from the country they fought for."

Finish Killing 7 One Big Union."

By voting today against a resolution urging the adoption of a "universal label" the convention has in effect rejected the "one big union" plan for amalgamation of all unions under one control.

Matthew Woll, a vice president of the American Federation of Labor, denounced the resolution as a sinister label plan which "exceeded even the extremist hopes of the 'one big union' advocates." He asked the convention to defeat the move and "end this question for all time."

LINER CAPSIZES; KILLS WOMAN; 11 OF CREW MISSING

HAMBURG, June 16.—[By the Associated Press.]—Eleven members of the crew of the Brazilian liner Avara were missing late tonight, following the turning over the vessel while it was being hauled out of drydock at the Vulcan shipyards. One hundred and twelve other members of the crew and shipyard workers were rescued from the hold of the vessel.

Eighteen of the survivors were unconscious when taken out, but were resuscitated with oxygen. A stewardess was killed in the accident.

Belgian Official Reported Slain by Russian Reds

BRUSSELS, June 16.—[By the Associated Press.]—Rumors were current in the Belgian chamber of deputies this afternoon that Emile Vandervelde, former minister of justice, who went to Russia as counsel for the social revolutionists on trial there, has been assassinated at Moscow.

Death Causes Arrest

Deputy Sheriff Jacob Kuel.

MRS. MARY ROBBINS, divorced wife of Cutler Robbins, son of a former official of Armour & Co., is being guarded in St. Catherine's hospital in Kenosha, Wis., following the issuance of a warrant charging her with manslaughter in connection with the death Sunday of Deputy Sheriff Jacob Kuel in an accident to the car she was driving. Mrs. Robbins was about to leave the hospital when the warrant was served. She suffered a relapse from the shock. Norman Weiss, general manager of the Calumet Refrigerator company, owner of the car driven by Mrs. Robbins, had previously been arrested charged with manslaughter on account of Kuel's death.

SCRAP USELESS NAVY YARDS AND SAVE MILLIONS

Washington, D. C., June 16.—[Special.]—Steps to save millions of dollars by abolishing useless navy yards and other land adjuncts of the navy which cannot be efficiently maintained were taken today at a conference of Senator McCormick [Ill.], Senator Poindexter [Wash.], acting chairman of the senate naval affairs committee, and Assistant Secretary of the Navy Roosevelt.

Following the conference Senator McCormick announced that he would offer an amendment to the so-called scrapping bill to create a commission to study and recommend ways of getting rid of navy yards and various other shore stations and property in conformity with the naval reduction program.

Senator McCormick explained that although the navy could stop the expenditure of money on establishments no longer needed legislation would be required to enable it to dispose of property.

SAFE AND SANE JULY 4TH FORCES ACTIVE ALREADY

As Fourth of July approaches city, county and state officials are planning to enforce laws regulating sale of fireworks. Chief John C. McDonnell of the fire prevention bureau reminds Chicagoans that the storage of explosive fireworks is prohibited within the city limits.

State Fire Marshal John G. Gambler and a delegation from the Citizens' Protective association visited First Assistant State's Attorney Edgar A. Jonas yesterday, asking the coöperation of the state's attorney's office in investigating claims that stands for the sale of fireworks outside the city limits are frequently erected within 100 yards of dwellings.

320,000 MORE RAIL MEN CUT 2c TO 6c HOUR

Board Defends All Wage Trims in Statement.

(Continued from first page.)

in rules and because it has not been paid comparatively as well as the others. New clerks are cut 4 cents, as against 3 cents for clerks of two years' experience.

Common labor around stations and warehouses, it says, was cut less than similar labor in the maintenance of way, because more of the former class live in large towns where cost of living is higher.

"In this post-war period of readjustment," the opinion continues, "with its fluctuating conditions, its inflated and profiteering prices, its high cost of living, and its extravagance and wastefulness, readjustment of wages for 2,000,000 men in the country's most essential industry has been a task of appalling magnitude.

"Degree of Justice Attained."

"Surrounded by such abnormal conditions the labor board has not been permitted to deal with the question of what constitutes just and reasonable wages and working conditions in the same undisturbed and uncomplicated manner as would have been possible in normal times. And yet the wisdom and justice of settling these questions by adjudication rather than by industrial war have been demonstrated."

The board, after saying that in its awards of the last two years "a substantial degree of social and economic justice has been attained," asserts:

"The board cannot venture too far into the realms of economic prophecy, but it is generally conceded to be fairly plain and certain that our country has entered upon an era of gradually increasing business prosperity which will be liberally shared by the carriers. That the carriers shall have fair opportunity to profit by revival of business in order that they may expand their facilities, is absolutely indispensable to their efficient service to the American public. Their unpreparedness now to cope with any greatly increased traffic is notorious.

"This statement, in the connection used, must not be misconstrued to mean that the employés should be called upon to bear the cost of railway rehabilitation, improved service, and reduced rates. It simply means that it is only patriotic common sense and justice that every citizen, including the railway employé, should coöperate in a cordial spirit, should bear and forbear, until the carriers are back on their feet.

"Living and Saving Wage" Next.

"When this accomplishment is safely under way, it will then be possible for the railroad labor board to give increased consideration to all the intricate details incident to a scientific adjustment of the living and saving wage, with enlarged freedom from the complications of the 'relevant circumstances' of the abnormal period which is now approaching its end."

"When the railway employés department presents figures," it says, "to show the sum of $2,636.97 is necessary for the minimum comfort budget of the average family, it has propounded an economic impossibility.

"It is stated that the total income of the people of the United States is now but little more than $40,000,000,000. If the 25,000,000 families of this country spent on living costs $2,600 each, it would total $65,000,000,000, which would be $25,000,000,000 in excess of the country's income."

The board points out, too, that "the carriers are at liberty to pay to any class of employés higher wage than that fixed by the board whenever the so-called labor market compels, provided, as the act states, that such wage does not result in increased rates to the public."

SLIGHT HUMAN FACTORS

The labor members of the board, in the dissenting opinion, declared the majority had "taken over the typical employer's approach to the problems of the working men."

Five reasons were enumerated why the minority opposes the cuts: that they are not justified; that the board is reading stuff into the transportation act; that it is taking up matters delegated to the interstate commerce commission; that the cuts will reduce living standards; that the wages in some cases are 50 per cent below the amount needed for a fair living.

On the family budget question, the minority gave a table showing that the new wages of the clerks would be $357 to $968 short of the $2,133 "health and decency budget of the United States department of labor." Common laborers would be $1,197 below this mark. The clerks, it says, will be on a standard 12 per cent below 1914.

"Human Factors" Disregarded.

The effect of low wages on crime, morality, child delinquency, and infant mortality was discussed at length. As in the other dissenting opinions, the labor members charged that the majority had disregarded "the vital question in wage determination," the human factors.

"The vagueness is cleared," say the dissenters. "The public and the employés know that a full consideration of the case from the employés' standpoint must await the prior claim of increased profits demanded by the railroad owners." They conclude with a remark that "wage adjustment will be theoretical until statesmen appear with enough human sympathy to place themselves in the other fellows' position."

MASS WILL HONOR REV. T. V. SHANNON, PRIEST 25 YEARS

Jubilee mass will be held at the Church of St. Thomas the Apostle, 55th street and Kimbark avenue, at 11:30 Sunday, in celebration of the twenty-fifth anniversary of ordinance to the priesthood of the pastor, the Rev. T. V. Shannon, S. T. L., LL. D.

THE REV. T. V. SHANNON.

Archbishop Mundelein and Bishop Navarette of Hermosillo, Mexico, will be present, and the sermon will be preached by the Rev. David O'Dwyer, pastor of St. Patrick's church, Denver. In the evening Father Shannon will be guest of honor at a banquet at the Blackstone hotel.

Father Shannon is editor of The New World, official Catholic organ for the diocese of Chicago.

HOOVER REPLIES TO RETAIL COAL DEALERS' PLAINT

Washington, D. C., June 16.—[Special.]—Secretary of Commerce Hoover sent a telegram to the Illinois and Wisconsin Retail Coal Dealers' association today in reply to resolutions criticising his coal price control program.

"I regret that your association is making the same mistake that has been put forward before, in giving comparative prices," the telegram said. "You ignore the fact that the rise in coal took place before the intervention of the administration, to levels higher than those now current.

"If you will examine the matter, you will find that the average mine price of smokeless lump sold in Chicago during the winter was around $3.15 a ton and that some coal can be bought at approximately the same price today. You are apparently quoting run of mine steam coal on contract basis, and upon this basis I am informed that sales are now being made at approximately $2 to $2.25, instead of $3.50, as you state. Your further mistake is in assuming that any price of $3.50 has been fixed, as this is not the case."

REBUKES LAWYER WHO ASKS QUICK TRIAL FOR WARD

New York, June 16.—[Special.]—When Walter S. Ward was arraigned for pleading before Justice Morschauser in the Supreme court at White Plains today his counsel, Allen R. Campbell, made a complete change of his attitude toward the investigation of the killing of Clarence Peters.

Ward felt, his lawyers said, that the case should have an immediate trial.

Justice Morschauser severely rebuked the defense for assuming that the convenience or comfort of Ward would be served in preference to that of other men awaiting trial. He showed increasing impatience with the attitude of the Ward lawyers and finally warned them not to provoke him into saying things about them which were better unsaid, but nevertheless true.

"The defendant is held without bail," Mr. Campbell said. "If innocent he should not be required to remain in jail until the fall terms of court. His health is not of the best."

"There is a poor colored man in the jail waiting to be tried," said the justice. "He has asked for a speedy trial. The district attorney has agreed. He shall be tried first."

GATELY'S

The House of Character

Summer's Most Winsome
TUB FROCKS
Modestly Priced

Imported
GINGHAM
$7.50, $12.50, $14.50

French Voiles
(Figured)
$12.50 and $14.50

Dotted Swiss
$12.50 and $17.50

Linen and Pongee
$12.50 to $27.50

Silk Sports Frocks
in Broadcloth and Jersey Silks at $19.50

Open a Gately Charge Account
You Need Not Pay All in 30 Days

Englewood Store 6306 South Halsted

GATELY'S
2d, 3d and 4th Floors
6 South State Street

Over Castle Motion Picture Theater

Measure Your Window for This Flower Box

$1.50 per foot
including box

THESE surplus Boxes are planted with assortments of choice blooming Plants with beautiful vines. The price is only one-half the regular value of the Window Boxes and you must call quickly to avail yourself of this remarkable bargain—$1.50 per foot, including box.

We Have on Hand
300 Boxes, 3 feet long, 8 in. wide, 8 in. deep
225 Boxes, 4 feet long, 8 in. wide, 8 in. deep
175 Boxes, 5 feet long, 8 in. wide, 8 in. deep

Simply Phone
Buckingham 1000
Delivery on Approval

This is the original GEORGE WITTBOLD organization — established in 1857. We have no LOOP Store!

Wittbold FLORIST

745 Buckingham Place

As near to you as your phone

MARSHALL FIELD & COMPANY
THE STORE FOR MEN
A Separate Store in a Separate Building

Summer Footwear
In the Smart New Styles for Men and Young Men

VARIETY is the keynote of our assortments this season. There is something here for every inclination, whether the need is for Golf Shoes or for Shoes for general sports wear. Every pair is made from selected materials in accordance with our usual exacting specifications.

$6.50
WHITE CANVAS and Palm Beach Oxfords with substantial leather soles.
White canvas Oxfords trimmed with Russia calf, $7.50

$7.75, $9.75 and $10.50
FULL LINE of sports and golf Shoes and Oxfords in smart combinations.

$10.50 and $11
WHITE BUCKSKIN OXFORDS with rubber, leather, or felt soles; also in combinations of white, with patent leather, Russia calf, or gunmetal trim.

Boys' Sport Oxfords, $5.50 and $6

SECOND FLOOR

67% of imperfect snap-shots are due to faulty exposure

How the new Ansco Film cuts this % of failures

FIGURES show that 67% of failures in amateur photography are due to faulty exposure. It may be under-exposure or over-exposure that causes the unsatisfactory results.

Ansco experts, inspired by their predecessors, who made possible the introduction of Roll Film to the world, set out to find a remedy for this most common cause of poor pictures. They studied to perfect a film which could be under-exposed or over-exposed, according to existing standards, and still produce satisfactory results.

Ansco's latest achievement

The results of these efforts is the new Ansco Speedex Film. It has the long desired *wider range of exposure*. Hundreds of tests prove it.

This wider range of exposure means that Ansco Speedex Film makes possible good pictures under conditions of under-exposure and over-exposure which would be disastrous with other film. "It's difficult to get a poor picture when the new Ansco Film is used."

Load your camera with Ansco Film

Load your camera with the new Ansco Speedex Film. It fits any camera. Take advantage of its wider range of exposure, and by so doing obtain better, clearer pictures not merely once in a while, but regularly.

Ansco Film fits any camera. Load yours today with a Roll of Ansco for clearer, better pictures.

ANSCO COMPANY
BINGHAMTON NEW YORK

Collar attached Manhattans

THERE was a time when you wore them only for golf or tennis; now you see them everywhere—even at business. Plain or buttoned down collars—long or short points—all length sleeves.

$3

Maurice L Rothschild

Money cheerfully refunded

Southwest corner Jackson and State

Chicago Minneapolis St. Paul

Budweiser
(TRADE MARK)
PURE 100%
Barley Malt Sirup
A Real Quality Product

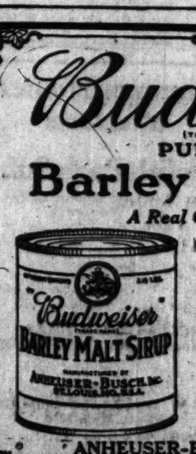

Sold in 2½-lb. cans by all dealers

Western Sales Corporation
Distributors
9 South Clinton St., Chicago

ANHEUSER-BUSCH, INC., ST. LOUIS

Subscribe for The Tribune Advertise in The Trib

WORLD BANK LEAD MEXICO OF DEBT JU

Agreement Paves Financial Sta

New York, June 17.—A ... justing the entire externa ... Mexican government, its ... ways debt, and certain so ... nal debts held largely out ... ico, was agreed upon today ... national committee of ban ... ico, and Adolfo de la Hu ... minister of Mexico.

The agreement, which ... the approval of Preside ... covers securities with a f ... ceeding $500,000,000 in gu ... the interest in arrears ... $200,000,000.

Under the agreement ca ... on current interest are t ... Jan. 2, 1923, out of a spec ... which will be paid the ofl ... and a surcharge on railw ... ceipts.

Cash Payments W ...

All cash payments as to ... are to be waived. Over ... will be amortized without ... a period of time, this arr ... effect, being a cancellatio ... the back interest.

After the agreement ha ... tonight by Mr. de la Huer ... of the Obregon admini ... Thomas W. Lamont, on ... bankers, the internationa ... issued the following stat ... the railways:

"The railways are to b ... private management, as ... revolution. The governm ... sume by endorsement all ... not previously guaranteed ... of foreclosure hitherto ... bonds will be suspended ... plan is being carried out, ... tecting both the stock own ... Mexican government and ... holders, as well as the ul ... of the bondholders."

The agreement, it was ... cial circles, would ... strengthen Mexico's pos ... money markets.

Summary of Her I ...

Following is a summary ... can debt, the figures bei ... States dollars and the in ... approximated to Dec. 31, 1 ...

Direct external debt, ... interest, $64,321,272.

Direct internal debt, $8 ... terest $23,350,523.

Bonds guaranteed by M ... ernment (exclusive of railw ... tees), $21,250,000; interest, ...

National railways of Mex ... sidiary lines, $238,723,37 ... $81,417,801.

The total of these figu ... 286,826.

Today's agreement clo ... tions begun last October ... Lamont went to Mexico ... series of conferences. ... which ended tonight, in w ... from England, France, ... Germany participated, ... weeks ago.

8 DIE, 16 HUR MEXICAN BA OVER U. S

Calexico, Cal., June 1 ... Garcia and four of his ... dead and seven wounded ... diers of the Mexican arm ... and nine wounded in a fi ... from an attempt to hold ... ern Pacific train laden ... in gold bullion, accordin ... received here tonight.

The gold was en route ... in the state of Nayarit ... Mazatlan, Sinaloa, for shi ... First National bank of, L ...

HEALTH TRAINING FOR ...

A campaign to educate re ... regarding the danger of conta ... diseases was initiated yesterda ... meeting of the Baltimore an ... tion of Railroad Surgeons, at ... man.

Elston
From t
At the Big F ... ries, put up
Market open d
Ca
F
Pineapples ...
Tomatoes ...
Head Lettuce ...
M
Small Lean Pork ...
Hind Quarters, G ...
Armour Bacon, W ...
GR
Full Quart Bottle ...
6-ounce Jar Swe ...
Swift's Classic S ...
DELI
Fresh Cottage Ch ...
C
Mott's Brand Ne ...
White Vinegar ...
PO
Fancy Stewing C ...
FI
Good, Healthy ... 75 cents to $1 ...
Geraniums ...
All othe ...
DRY
Aprons an ...
Elston
Located or ...
2 Blocks North ...
Ridg ...

WORLD BANKERS LEAD MEXICO OUT OF DEBT JUNGLE

Agreement Paves Way to Financial Stability.

New York, June 17.—A plan for adjusting the entire external debt of the Mexican government, its national railways debt, and certain so-called internal debts held largely outside of Mexico, was agreed upon today by the international committee of bankers on Mexico, and Adolfo de la Huerta, finance minister of Mexico.

The agreement, which is subject to the approval of President Obregon, covers securities with a face value exceeding $500,000,000 in gold, on which the interest in arrears approximates $200,000,000.

Under the agreement cash payments on current interest are to begin after Jan. 2, 1923, out of a special fund into which will be paid the oil export taxes and a surcharge on railway gross receipts.

Cash Payments Waived.

All cash payments as to back interest are to be waived. Overdue coupons will be amortized without interest over a period of time, this arrangement, in effect, being a cancellation on part of the back interest.

After the agreement had been signed tonight by Mr. de la Huerta, on behalf of the Obregon administration, and Thomas W. Lamont, on behalf of the bankers, the international committee issued the following statement as to the railways:

"The railways are to be operated by private management as before the revolution. The government will assume by endorsement all railway debts not previously guaranteed. The rights of foreclosure hitherto held by the bonds will be suspended so long as the plan is being carried out, thereby protecting both the stock ownership of the Mexican government and other shareholders, as well as the ultimate rights of the bondholders."

The agreement, it was felt in financial circles, would tremendously strengthen Mexico's position in the money markets.

Summary of Her Debts.

Following is a summary of the Mexican debt, the figures being in United States dollars and the interest being approximated to Dec. 31, 1921:

Direct external debt, $174,816,546; interest, $64,321,272.

Direct internal debt, $67,647,775; interest $23,350,523.

Bonds guaranteed by Mexican government (exclusive of railway guarantees), $31,250,000; interest, $11,759,331.

National railways of Mexico and subsidiary lines, $238,723,377; interest, $81,417,801.

The total of these figures is $693,286,826.

Today's agreement closed negotiations begun last October, when Mr. Lamont went to Mexico City for a series of conferences. The sessions which ended tonight, in which bankers from England, France, Belgium, and Germany participated, began two weeks ago.

8 DIE, 16 HURT, IN MEXICAN BATTLE OVER U. S. GOLD

Calexico, Cal., June 16.—Francisco Garcia and four of his followers are dead and seven wounded and four soldiers of the Mexican army were killed and nine wounded in a fight resulting from an attempt to hold up a Southern Pacific train laden with $450,000 in gold bullion, according to a report received here tonight.

The gold was en route from a point in the state of Nayarit, Mexico, to Mazatlan, Sinaloa, for shipment to the First National bank of Los Angeles.

HEALTH TRAINING FOR RAIL MEN.

A campaign to educate railroad employés regarding the danger of contagious and social diseases was initiated yesterday at the annual meeting of the Baltimore and Ohio Association of Railroad Surgeons, at the Hotel Sherman.

NEW CRANE TECHNICAL COLLEGE

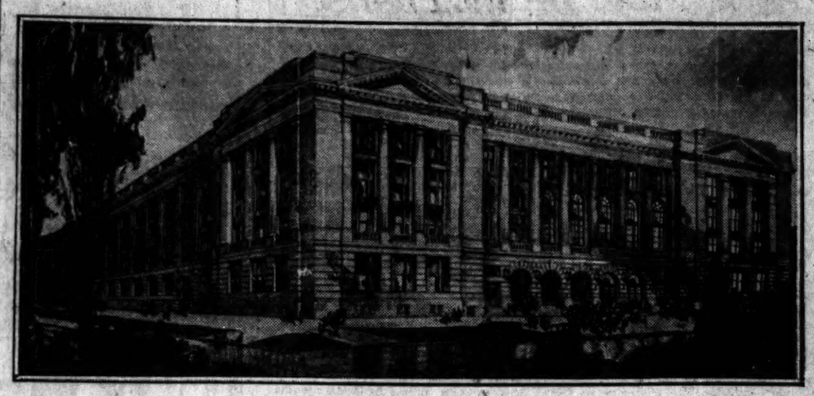

The corner stone for the new Crane Technical college will be laid at 10 a. m. Tuesday, June 20. The new building will face Jackson and Oakley boulevards and Irving avenue. It will contain seventy class rooms, ten drawing rooms, one botany and growing room, three zoological laboratories, four chemistry laboratories, two running tracks, an assembly hall seating 1,800 persons, swimming tank, showers, etc. The estimated cost is $3,000,000, and will be ready in September, 1924. John C. Christensen is the architect.

FOES OF TREATY RAID POLLS IN IRISH ELECTION

Pact Believed to Have Triumphed.

(Continued from first page.)

the first draft of the constitution which is proposed for the future government of the twenty-six southern counties of Ireland.

In Dublin business went on as usual during the voting. The saloons were open and the streets were neither more nor less crowded than on any other day of the week, and reports from the country districts were similar.

Confident of Pro-Treaty Victory.

General confidence is still expressed by all sides in victory for the pro-treaty forces, but this victory undoubtedly will not be so great as it would have been had the voters reached the polls still in the dark as to the contents of the draft of the treaty which has been pounced on by Republicans as being material most favorable to their cause.

I encountered Eamon de Valera as he was hurrying down the steps of the Republican headquarters in Little Suffolk street and asked him what he thought of the constitution.

"I haven't read it all yet," replied the Sinn Fein leader, waving a newspaper containing the full text, "but there are certainly some things that will be hard for Ireland to swallow, if she does."

A member of Mr. de Valera's party characterized the text as follows: "You could whistle any stanza in it to the tune of 'God Save the King.'"

De Valera Goes to Scotland.

Mr. de Valera said he was leaving Dublin tonight on a hurried trip to Scotland. When asked why he was going there, he said it was to attend a meeting, the same as he had done in America.

Michael Collins spent the day in Cork and Arthur Griffith in visiting various persons in Dublin.

The name of America was dragged into the election by treaty suporters in literature urging the support of the treaty because "England had succeeded in preventing America from getting supremacy of the sea by the Washington naval pact." Some placards also advised the voters to support the treaty, saying, "Try peace and prosperity for a while—there can be treaty breaking afterwards if you want a change."

An equestrian statue of King William of Orange in the middle of busy College green, appeared today with flaming posters on the flanks of the horse whereon rides the heroic figure of the king arrayed in the habiliments of a Roman emperor, with a laurel wreath on his brow. The posters called attention to O'Brien's candidacy.

Many Women Vote.

The earliest returns indicated that a large number of women were voting. One woman over 80 was transported to the polling place in an invalid chair. "I don't quite understand what it is all about," she shouted back to an election official, "but scratch down one for me against the king."

Another woman voter explained that she had forgotten the name of her favorite candidate, but she wanted to give a vote for "the bye whose beard was clipped by the republican outlaws."

The election officials of Waterford reported that the electorate was "voting neither early nor often." In Sligo all the election agents of the independent candidates disappeared overnight.

Election "Disgracefully Quiet."

In Tipperary it was reported that the balloting was so quiet that a citizen referred to it as disgraceful.

The officials reported surprisingly few cases of impersonation at the polls, as opposed to the old tradition where it was always necessary for loyalist voters to reach the polling places early or else some one voted in their names "again the government."

The driver of my jaunting car told me he had voted in the dock yard district, and he was preceded by a man who had voted under the name of James Durkin. Durkin answered all questions regarding his age, residence, and employment, all of which apparently corresponded to information in an old English record.

"Jimmy Durkin" Votes in the Spirit.

"After I voted," said the driver, "I stepped across the street to Dooley's place and I saw the same man at the bar.

"'Hello, Jimmy Durkin,' sez I, 'and did you vote for Mickey Collins or De Veylerey?'

"'Why, for Collins and the treaty to be shore," sez he. 'But who the devil are you?'

"'Tiz a foine question you are asking,' sez I, 'and what kind of a man are ye that don't know wan of your own pall bearers. Shure, man, don't you remember we met at your funeral two years ago just after that switch engine had massered you in the Dublin Southeastern yards?'"

"He gave me that knowing wink and named a pint of Guinness stout which we drained to the treaty."

In the clubs, street, hotels and private homes politics is the one topic. Almost every one believes that the treaty won with an ample majority.

TWO COLORED MEN HELD FOR FATAL STREET CAR STABBING

Two colored men, one of whom has been partially identified as the slayer, were held by police yesterday in connection with the death of Henry C. Blaine, 5404 Indiana avenue, who was fatally stabbed while riding on a street car. Standing in a crowded car he had unintentionally jostled a colored man who plunged a knife into his heart.

MRS. HARRY C. BLAINE.

Andrew Williams, one of the men under arrest, was taken into custody at 31st and State streets when detective sergeants noticed that he answered the description of the slayer. He was taken to the station despite his protests that he knew nothing of the crime, and there several spots resembling blood were found on his clothing. He said the spots were paint, but they will be analyzed.

HARRY C. BLAINE.

Blaine, who was 25 years old, leaves a widow and a 10 day old child.

Sessue Hayakawa Peeves Japan by Film Spy Roles

[Chicago Tribune Foreign News Service.]

TOKIO, June 17.—The return to Japan of Sessue Hayakawa, the movie star, is the subject of popular discussion. It has been proposed that the public take some action to show their disapproval of his maligning the Japanese through playing villain and spy parts in American films.

CHINESE LEADERS TALK TRUCE ON BRITISH WARSHIP

Sun Yat Sen's Army Still Proceeding North.

BULLETIN.

PEKING, June 17.—(By the Associated Press.)—The forces of Gen. Chen Chiung-Ming have captured Canton, the capitol of the South China government, according to an official dispatch from Canton. Dr. Sun, the dispatch says, has fled from Canton aboard a gunboat.

TIENTSIN, China, June 16.—[By the Associated Press.]—Commanders of the opposing Chihli and Fengtien armies on the south Manchurian front have gone aboard a British warship at Chinwangtao to discuss final terms of an armistice, according to reports received here from Paotingfu.

New Régime in Manchuria.

MUKDEN, Manchuria, June 16.—[By the Associated Press.]—Proclamation of a new form of government throughout Manchuria, published today, provides that each province shall govern itself, while recognizing Manchuria as still a part of China, and names Chang Tso Lin commander in chief.

Sun's Army Blocked.

KIUKIANG, Province of Kiangsi, China, June 16.—[By the Associated Press.]—Northward advances of an army sympathetic to Sun Yat-Sen, president of the south China republic at Canton, have brought it from Kanchow to near Kianfu. The retreating Kiangsi troops continue to loot towns. Gen. Wu Pei-Fu is blocking the advance with 12,000 troops at Nanchang, capital of the province.

TELLS BASIS OF CHARGE AGAINST ARMY CAPTAIN

Charges that Capt. Robert Ferris, formerly of Camp Grant, Ill., had attempted to obtain $1,200 from him in a confidence game were made yesterday by Christopher Sutton, formerly camp exchange manager, while testifying in the captain's trial at sixth army corps area headquarters here.

Sutton said Mrs. Ferris, the captain's wife, called him to her home at the camp and asked for a loan of $300. He said he gave her $50 and later was informed by her that Capt. Ferris had found the check. Shortly afterwards a lawyer called on him, Sutton testified, and said that unless Sutton paid $1,200 Ferris would sue him for alienation of his wife's affections.

Chicago Girl Escapes; 18 Months Turk Captive

After being held prisoner for eighteen months by Turks in the Armenian city of Arabkir, Miss Bessie Bannerman Murdock, former nurse at St. Luke's hospital here, has escaped to Constantinople, according to dispatches received yesterday from the latter city.

Miss Murdock left Chicago in 1916 to join the British army as a nurse. She is believed now to be on her way to America by way of Aberdeen, Scotland, the home of her mother.

TEST OF KLAN POWER TODAY IN MORRIS CASE

Will the boasts of three luckless "fraternal brothers" that the "all powerful" Ku Klux Klan never allows any of its members to be punished be made good this morning, or must they lose their confidence in the "organization"?

This is a question which will be answered when William W. Newman, A. R. Umbach, and Frank H. Pascolini are arraigned before Justice of the Peace Charles J. Tietzel in Evergreen Park. They were released on bonds yesterday still insisting, it was said, that the klan will interfere in their behalf.

The three were arrested early Thursday morning while speeding in their automobile back to Chicago following a fourth unsuccessful attempt to flog a Morris, Ill., chiropractor.

FEARS BROTHER IS SLAIN.

Fearing that his brother, A. W. Franklin, a painter, who disappeared on June 7 has been slain, M. T. Franklin, 4542 North Leavitt street, yesterday asked new police effort.

SUCCESS—a big word.
Win success with
Emerson Fans
The Fan with the 5-Year Guarantee
All sizes and types for all needs
Quiet—Powerful—Economical
Get Yours Today
At Your Dealers
Electric Appliance Company
701 West Jackson Blvd., Chicago
1-C

Here's a Real Straw Hat Value
"At the Shayne Corner"
SHAYNE STRAWS
$3.50
Come In and Walk Out With One!
JOHN T. SHAYNE & CO.
"At the Shayne Corner"
Michigan Avenue, at Randolph

THE HUB—HENRY C. LYTTON & SONS

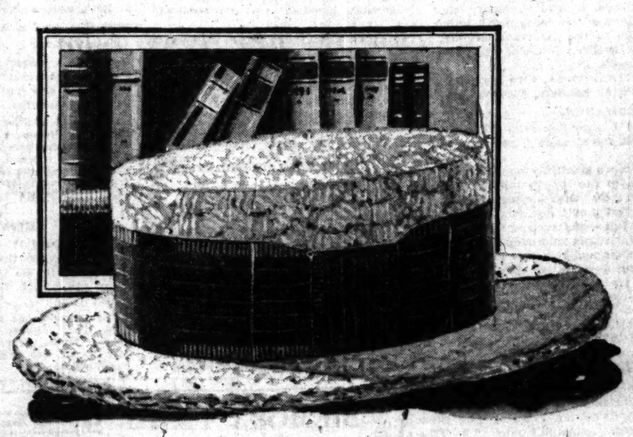

Bronzetone Straws
The Last Word in Style
The quality of the braid, the finish and the trimming of our Bronzetones are characteristic of all Lytton Hats, and they're the last word in style
$3 $4 $5 $6 $8
Special Values in Fine Quality
Panama Hats, $6 $8 $10
THE HUB
Henry C. Lytton & Sons
State at Jackson—on the Northeast Corner

When You Are Going Away
Call Wabash 1900 to leave your order for transfer of your baggage from residence to railroad stations or steamship docks. If you wish to have baggage checked to destination, bring your railroad tickets to our offices. By doing same, you will avoid the inconvenience of rechecking at stations. We maintain branch offices on the North, South, and West Sides of City. Call the nearest to your home.

When You Are Coming Home
Give your railroad baggage checks to our uniformed agent on the train. This will save time in transferring baggage to hotel or residence. We are the largest passenger and baggage transfer company in the world and the best equipped to render prompt, courteous and efficient service.

The Parmelee Transfer Co.
105 West Adams Street
Telephone Wabash 1900

Elston Farmers' Market
From the Farm This Morning—
At the Big Farmers' Market. Loads of Cherries, put up in 12-lb. baskets, $1.00 and up.
Market open daily until 9 P. M.; Saturday 10 P. M.
Carloads of Watermelons.

FRUIT DEPARTMENT
Pineapples ..... per dozen, $1.10
Tomatoes ..... per pound, .15c
Head Lettuce ..... per head, .05c

MEAT DEPARTMENT
SATURDAY ONLY
Small Lean Pork Loins ..... per pound, .20c
Hind Quarters, Genuine Spring Lamb ..... per pound, .25c
Armour Bacon, Whole or Half Strip ..... per pound, .25c

GROCERY DEPARTMENT
Full Quart Bottle Pure Grape Juice ..... .44c
6-ounce Jar Sweet Pickles ..... .10c
Swift's Classic Soap ..... 10 bars for .41c

DELICATESSEN DEPARTMENT
Fresh Cottage Cheese ..... per pound, .10c

CIDER DEPARTMENT
Mott's Brand New York Sweet Cider ..... per gallon, .49c
White Vinegar ..... per gallon, .20c

POULTRY DEPARTMENT
Fancy Stewing Chickens ..... per pound, .20c

FLORAL DEPARTMENT
Good, Healthy Gladiola Bulbs, sure to bloom, worth 75 cents to $1.00 dozen; special for Saturday, dozen, .25c
Geraniums ..... each, .10c
All other Garden Plants at a bargain price.

DRY GOODS DEPARTMENT
Aprons and Porch Dresses of a Large Variety.

Elston Farmers' Market
Located on Elston Ave., Nos. 4103 to 4139
2 Blocks North of Irving Park Boulevard, between Ridgeway and Hamlin Avenues.

Chicago Tribune.
THE WORLD'S GREATEST NEWSPAPER

FOUNDED JUNE 10, 1847

ENTERED AS SECOND CLASS MATTER JUNE 3, 1903, AT THE POSTOFFICE AT CHICAGO, ILL., UNDER ACT OF MARCH 3, 1879.

All unsolicited articles, manuscripts, letters and pictures sent to The Tribune are sent at the owner's risk, and The Tribune Company expressly repudiates any liability or responsibility for their safe custody or return.

SATURDAY, JUNE 17, 1922.

THE TRIBUNE OFFICES.
CHICAGO—7 SOUTH DEARBORN STREET.
NEW YORK—512 FIFTH AVENUE.
WASHINGTON—40 WYATT BUILDING.
LOS ANGELES—406 HAAS BUILDING.
LONDON—125 PALL MALL (FACING THE HAYMARKET), LONDON, S. W. 1.
PARIS—5 RUE LAMARTINE.
BERLIN—1 UNTER DEN LINDEN
ROME—HOTEL EXCELSIOR.
DUBLIN—HOTEL SHELBURNE.
BUENOS AIRES—GALERIA GUEMES.
MANILA—MANILA BULLETIN.

"Our Country! In her intercourse with foreign nations may she always be in the right; but our country, right or wrong."
—Stephen Decatur.

THE TRIBUNE'S PLATFORM FOR CHICAGO

1—Build the Subway Now.
2—Abolish "Pittsburgh Plus."
3—Stop Reckless Driving.

"SPURLOS VERSENKT."

The most pernicious mischief possible has been turned loose in the congressional consideration of the ship subsidy bill. The leaders of the organized drys must be given credit for rational behavior. They did not drag the bull into the china shop. A wet did that.

It is possible and even easy to find out whether the prohibition laws of the United States apply to American ships outside of American waters. A test case is in the United States court now. Liquor on a shipping board ship at Galveston was seized by enforcement officers, and the United States District court held that the American ship was American territory and its possession of liquor illegal.

There are orderly, rational ways of determining whether American ships may serve liquor on the sea, or whether in the interests of American shipping they should be allowed to do so. The courts and congress can determine this question, but if congress keeps its reason it will not kill the subsidy bill on a wet and dry issue. It will not consider the wet and dry question in connection with the subsidy.

The future of the American marine is in question. The subsidy proposal in itself is vexed. It asks for intelligent treatment and consideration. If it is the determination of fanatical America to sink its ships by pounding them with sumptuary legislation when they are out at sea, subsidies will not prevent it, but at least the marine question in all its primary importance can be given a fair show without having the insignificant question of drinking at sea determine the whole matter.

A naval question such as this is momentous. It is fundamental. Upon it rest questions of national development. Nations frequently determine their future as they turn to or away from the sea. Under wise government urgence the United States has been turning toward the sea again, and now at a really solemn moment in its history congress is turned into a riot over the question of whisky drunk in midocean.

This is fanatical and fantastical. The general newspaper comment on the issue seems to reveal the complete escape of the momentous questions. Is the United States to make the navy limitation a dangerous document? Is it to concede naval superiority to both Great Britain and Japan? Is it to give control of the Pacific to Japan? Is it to deliver its foreign commerce to foreign carriers? Is it to haul down its flag and quit?

Mr. Bryan says that we can prevent ships of foreign nations from entering our ports with liquor on board. That is denying them the right to do on the sea what is legal and socially sanctioned in their own countries. They do not violate our laws now by having liquor under seal within our waters, but Mr. Bryan speaks for people who believe that American sumptuary arrangements can be spread out over all ships on the oceans. We cannot think of a better way to bring about a general combination of nations against the United States to force us to mind our own business.

The immediate responsibility for this scrambling of brains is carried by the ex-beer makers of St. Louis, the Busches. They have done a good work for British marine supremacy and Japanese naval development. It may prove to be the best day's work a family of German extraction ever did for the British navy.

NATURE IS THE CRUEL BUTCHER.

THE TRIBUNE printed an advertisement yesterday morning headed "The Great Cruelty" and stating that the needless sufferings of food animals in the slaughter houses of the United States were greater than the other sufferings of these animals combined. We do not know what is meant by that statement or what is the design of the advertising. It has been refused further space until an investigation determines what is its purpose.

Superficially it seems to be a bit of sentimentalism of a vegetarian order, revolting against the fact that animals are killed for food. The seeing of the routine slaughter of great herds of animals is not an esthetic experience for any one and will shock the inexperienced. It is a life saver for most people to regard their meat supplies as chops, steaks, and rib roasts and not to allow their imaginations to carry the spring lamb back to the hoof.

They need the meat, in spite of vegetarians, and the industry provides it. There are agencies of government to see that the animals are not abused or mistreated before they are slaughtered, and within the possibilities of transportation and herding we have an idea that the protections are fairly good.

It is good business to have the animal in the best condition when killed and not in the worst. It is good business to see that the stock is fattened, fed better than the range could do it, and brought to the butcher at its prime.

What sentimentalists overlook is the cruelty of nature. There is no animal which suffers under the hand of the butcher, not even if there is a period of herd terror, what the natural death would demand or what the conflict and competition of nature would impose. The natural state of the animal world is one of struggle against unmodified savagery.

The elk which starve in the snow, the deer which are pulled down by wolves, the animals which die in the wasting torments of disease, have deaths which only the sentimentality which regards nature as benignant could gloss over. The food animals for the most part are protected from the natural conditions of competition and extinction. They are fed and fattened, kept from famine, bad weather, and disease, and in their prime one quick blow or thrust ends it.

THE IRISH CONSTITUTION.

The new Irish constitution, made public in London on the eve of the Irish elections, appears to give to that much disturbed island about all the liberties, safeguards, and privileges enjoyed by any other section of the globe. It embodies the most important features of the United States constitution, the Australian constitution, and the common law which serves as a constitution for Great Britain. It is a thoroughly modern and highly enlightened document.

It puts the Irish Free State on a parity with Canada, Australia, and the Union of South Africa, making it co-equal with the other countries in the British commonwealth of nations. It provides for the protection of liberty of person by a process similar to the habeas corpus writ. It safeguards the inviolability of dwellings. It provides for the freedom of conscience and free practice of religion. It guarantees freedom of speech, of the press, and of assembly without arms. It assures free elementary education to all citizens. It grants universal suffrage and provides for an elective parliament which shall initiate and pass laws. It puts practical control of financial affairs in the lower house of the parliament, which is in the hands of the electorate. It provides for a popular referendum on disputed legislation and for popular initiation of laws. It establishes courts and provides for the appointment of judges on the advice of the executive council, which shall be responsible to the chamber of deputies, or lower house.

Altogether it appears to be a document under which an intelligent, ambitious people, honestly seeking both justice and progress, may attain both. Both the Irish and the English are to be congratulated upon it. Arthur Griffith for the Irish Free State sums up the situation well when he says: "The constitution is that of a free and democratic state, and under it Ireland, for the first time in centuries, secures the power to control and develop her resources and live her own national life."

A reasonable people could hardly ask for more than that.

SAME OLD SCHOOL BOARD?

The city council is being petitioned by various groups of citizens not to accept a reorganization of the board of education which puts Dr. Robertson, the former health commissioner, at the head of the board as president.

Mr. Thompson said he asked for the resignations of the present trustees because they had involved themselves and the schools in conditions which were detrimental. He wanted a clean slate upon which to do some new writings.

If he had endeavored to persuade some of the capable business men of the city to sacrifice their time to the administration of the schools, men free from politics, it might have been accepted as a sincere attempt to make a faulty system work. We do not know whether the best executives in the city could make an executive board of ten members work, but they could make an honest attempt.

Mr. Thompson does not reveal this purpose. Whatever any one's opinion of Dr. Robertson may be, and whatever his ability may be, he is selected from the family circle of the city hall. He is an astute political organizer. In a school board reorganized under him there would be no promise of a change from the same old thing which has prevailed for twenty-five years. The system has not worked and it will not work, except for politics. We believe in council control and one school executive.

A HEART FOR TENNIS.

Mlle. Suzanne Lenglen, the temperamental French tennis star, has overruled her father's edict and announced that she will defend her world's singles title in the Wimbledon tournament in which Mrs. Molla Mallory of America is entered.

That will be good news to Mrs. Mallory and to all American tennis enthusiasts. The fact that Suzanne says her most earnest desire is to meet Mrs. Mallory again should compensate for the French star's expressed belief that Molla cannot make the grade. We are confident that she will strive to do so and hopeful that she will accomplish it.

Then there will remain nothing but the direct encounter between Mrs. Mallory and Miss Lenglen on the courts to settle the question of supremacy, which has caused much discussion and some irritation for more than a year. That is, assuming of course, that Miss Lenglen suffers no recurrence of her troublesome bronchitis or her more recently developed heart trouble in the course of the match. Of course, not even the world's woman tennis champion could be expected to defeat both a heart attack and an attack by Mrs. Mallory at one and the same time. Molla at least has the heart for tennis.

Editorial of the Day

THE CHICAGO TRIBUNE TO BUILD WORTHILY.

[Laramie Republican.]

THE CHICAGO TRIBUNE, which is just celebrating the seventy-fifth anniversary of its founding, has signalized the occasion by offering, among other things, $100,000 for the most artistic building design for the great building it proposes to erect to house its large and growing journalistic business. In stating its purpose it expresses itself as follows: "The erection of a structure of enduring beauty, which shall be at once a glory to journalism and to the city, and a model of practicality, THE TRIBUNE seeks, in short, artistic nobility and business effectiveness." It then assigns many other reasons for this move, but the one just stated may be said to be the keynote. The competition is open to the architects of the world, and will extend from Aug. 1 to Nov. 1. Meticulous specifications and details will not be required, but merely two elevations, "which shall boldly impart distinction, beauty, majesty, inspiration."

The Republican has gone into this matter in detail, as it seems to it to be such a splendid example of the great status a modern newspaper has attained. Not only is the modern paper a leader in thought, a purveyor of news and information, a righter of wrongs, and a source of many other notable contributions, but, in this instance, it is also to be a leader in artistic achievement, in the adequate adornment and beautification, through its plant, of the city in which it is located, and from which it derives so much of its support. Assuredly a most splendid vision, not merely to provide adequate quarters, but in so doing to combine with utility the utmost in the way of all that is beautiful. So many men, so many corporations, seek but the material development of their business, but here is a great organization which sees, as it were, the sacramental side of it.

The results of such a spirit are incalculable. It is capable not only of completely transforming the physical aspects of American cities and towns, but more than that, of introducing even into trade a spiritual quality which shall go a long way toward regenerating all society.

A LINE O' TYPE OR TWO

How to the Line, let the quips fall where they may.

MY WISH.

(By No. 9883.)

A thickety path that clambers high
From a winding road, where the world goes by,
A bit of a hut on a wooded hill
Where wind and weather may have their will,
A bit of a dog that has no key,
That calls to the traveler, "Open me!"
A bit of a hearth with a shelf above,
Just enough to hold the books I love,
A bit of a nook in the fire's red glow,
To dream of my Love of the long ago,
A pipe to smoke when the crickets cry,
Far away from the road where the world goes by.

HOW IT HAPPENED.

R. H. L.: Disliking notoriety I have refrained from tearing the veil from the Dunes murder mystery. But I don't mind telling you. A man invited some friends to come on a jolly picnic to a lovely place in the Dunes which he knew. They went to the Dunes. The place was dark and gloomy. They got sand in their shoes, in their coffee, in their pie. They inhaled sand. They were soaked by a shower and baked in the ovenlike heat. Then the man who suggested the picnic read a poem to the girl to whom he was engaged and whom he had lured to come to the picnic;

The Dunes, the Dunes, the silent Dunes,
A wilderness of woods and sand;
Of tangled vines and lonely shore,
My gawd, hain't nature grand.

It was too much. The girl picked up a gun and killed him and the picnickers threw him in the fire. Then the party drove back to Gary, where they had dinner and danced on the hotel piazza in the evening. So they had a happy time after all.
J. C. R.

JAWN, IS THIS FELLOW WITH YOU OR AGAINST YOU?

Jawn. Don't you let R. H. L. or any of the Contribs kid you into hurrying "The Heir at Large" to a finish. The Trib has just celebrated its seventy-fifth anniversary and it will probably last another seventy-five years. Don't you cut your story down one single year, Jawn. GYRO.

IF HE DIDN'T COME DOWN, YOU CAN JUST BET THAT GENO WENT RIGHT UP AFTER HIM.

Dear Sir: I noticed this in Miss Forbes' story in THE TRIB on Steeplejack Keenan: "'Afraid? Sure I'm afraid,' admitted the man who served four years in the Canadian army during the war, as he balanced half way between the Chicago river and the sun." Tell me, did Geno climb up the flagpole after him? E. C.

HERE AM I, GEORGE.

So you remember way back when
Ye poets of the Line
Did strum your silver lytes and sing
To so-called charms of mine.

You begged that I some token give,
Of maidenhood, to know
That when you daily made the Line
Your verse was apropos.

I did, and when you next appear
You marvel, awed, to see
That cabbages and poets have
Such similarity!

But thrilled to be remembered, I
Forgive that bitter sting—
You say communion lies in song—
Then let's together sing.

OLIVE DOUGLAS.

COMMON USAGE, LOTTIE, JUSTIFIES ALMOST EVERYTHING EXCEPT MURDER.

Dear R. H. L.: W. G. N., Thursday, June 15, "Speak Plainer Mars!" Is this what they mean by "freedom of the press"? Ain't it grand to to have such liberty? But why not "*plainlier*"?
LOTTIE.

THEY'RE ALL AT HUYLER'S.

Dear R. H. L.: Oh, what this Bitterroot Bill has done to me and my typewriter! Going along easylike—pay day every Saturday—memories all on ice—then that "Perhaps" poem! Only mine were the Big Horns, purple and gold and red, always beckoning and inviting—and Big Goose Creek, roaring, tumbling, then quiet, icy cold. The trout—the fourteen mile ride for the mail on old Seven-Up—the stopping short from the sheer joy of living and the beauty of it all—Oh—I'm not worth a tinker's dam to my boss this day! And no Lochinvars ride the South Side L! CAROL.

FAIR ENOUGH.

[Stockton, Ill., Herald-News.]
Another Request Asked by Our Fire Department.

Last Friday, in making a run to a fire at Dr. Baber's residence, it was necessary that some of the members of the department be left at the station, due to the fact that outsiders ride the truck to the fire. We ask the public that this be stopped.
Roy Bowman, Fire Marshal.
Frank Souders, Foreman.

ROMANCE.

It is Summer and I have just seen "The Queen of Sheba." It affects me strangely, recalling other nights:

Feet wet with dew, we stealthily watch the sleeping flowers. Listen to the lap-lap lullaby of blue-black waters, lazy from the summer's heat. A warm wind brings sad music across the bay. Inside the summer house—our whispered vows and hushed laughter. Intruding rain drops. The sweet scent of apple blossoms and rain wet grass. Farewells, sweetly painful—artfully delayed. Before Sleep Dreams, all peaceful. Uninjured Faith—no need for Hope. Unwounded Love—Life, all Romance—

(My husband's voice from the kitchen): "Hey, kid, you benna cuttin' your corns with my razor again?"
M. E.

NOW WE HOPE THE EDITORIAL DEPARTMENT IS SATISFIED.

Dear Colyum: My handy man said this morning, "I don't know whether I better put them rugs out to air or not. Looks like rain. The Tribune says it's a-going to be fair, but you can't believe nothing the Trib says now after that there panther story." K. C. F.

THEY DIED FROM THE SHOCK.

[From the Dubuque, Ia., Telegraph-Herald.]

Mr. Crowley wore a traveling suit of blue tricotine embroidered with silk floss, a blue georgette crepe blouse, a large hat of black horsehair braid, and a corsage bouquet of roses. There were no attendants.

TO THE YUKON KID.

A pal 'way up the Yukon trail,
Where Northern Lights are
Gleaming in the sky,

Contented in that barren land
Where you were born, and
Where you want to die;

You love to talk of men, of friends,
Of animals in those
Snowy wastes above,

And do not talk, nor care to talk,
Of you yourself, nor
Women, nor of love.

When every little thing goes wrong
And consequently,
I am feeling blue,

I want to hear your voice again,
And be beneath the
Northern Lights with you.

SNOWSHOE AL.

SUN YAT SEN is pushing north with his southern China army to meet Gen. Wu's forces. It is said that Dr. Sun has little hopes of victory, but he wants to keep things going in the hope of selling the war to an American movie company.
R. H. L.

How to Keep Well. By Dr. W. A. Evans.

Questions pertinent to hygiene, sanitation, and prevention of disease, of matters of general interest, will be answered in this column. Where space will not permit, or the subject is not suitable, letters will be personally answered subject to proper limitations, and where a stamped, addressed envelope is inclosed. Dr. Evans will not make diagnosis or prescribe for individual diseases. Requests for such service cannot be answered.

[Copyright: 1922: By Dr. W. A. Evans.]

CAROL'S MENTAL TWISTS.

ANALYSIS of a dozen letters about Carol Kennicott:

After the appearance of "Main Street Revisited" a fair number of letters came in asking about Carol Kennicott.

When it became evident from these, and from questions personally put, that the interest in Carol was considerable, I decided to put aside a dozen and write a collective public answer.

Right of the inquirers want to know if there was or is a real Carol Kennicott. Good old fashioned gossipy instinct, based on interest in the personal affairs of our neighbors, was champing on the bit.

H. A. S. wrote that it was the subject of a class meeting.

A. R. M. wrote that he gives a lecture on "The Other Side of Main Street," a defense of the midwest country town, and some one in his audience generally asks whether Carol is in an asylum.

N. C. R. wants to know to settle an argument.

E. P. W. wants to know whether Carol was in an asylum when the story was written. Did she have two children? If so, where and how well are they?

The answer is: Carol Kennicott, as far as I know, is not a real character. She is not in an asylum.

I thought I saw a chance to put across some lessons in mental hygiene, and to do so I made use of this Frankenstein.

There is food for thought on mental hygiene in these twelve letters.

E. W. N. asks: "Do you not think that behind all other causes for her idiosyncrasies was the fact that she never got outside of herself, never observed anything from the standpoint of another? Human beings are never intended to be self-centered, and abnormal absorption in one's self tends to produce mental unbalance."

A. G. W. thinks it a mistake to visit insanity on Carol—"Main street" had all the disorders Carol found there. To rebel against them may or may not have indicated that Carol was not right herself.

Sabre, in "When Winter Comes," was ineffective as a protester against manifest injustice because he saw the other fellow's viewpoint. Why not call Sabre's indecision proof of mental disorder?

If so, should not Carol's decision be esteemed evidence of mental health?

Besides, "Main Street" makes plain that Carol was capable of being educated—she adjusted herself finally to "Main street."

A. R. M. thinks there was more trouble with Carol than there was with "Main street," though he does not say her trouble passes over into the realm of insanity.

H. L. B. wonders if people read "Main Street" understandingly. He also wonders if Lewis intended to present Carol as a normal individual with ambitions ungratified.

S. S. W. says there are so many children just like Carol, and so many grown-ups of the same pattern, that more detailed information should be given as to inheritance of such qualities and training out of them.

M. J. J. wants to know what reading and what training will prevent a misfit from becoming insane, and how an insane person can be trained so as to become an inoffensive member of society; how can the early symptoms of dementia praecox be recognized?

Mrs. E. B. B. thinks Lewis so capable of delineating healthy types that he should not have created a woman with such a mental twist. She knows two young wives who are about to quit their husbands because, like Carol, they are misunderstood.

S. A. R. thinks my first article, calling her a "nut," may have weighed on her mind and helped to drive her crazy.

Daily Reader thought my article sloppy—accused me of having had the office cat write it.

And so it goes.

DIPHTHERIA'S AFTER EFFECTS.

Mrs. R. writes: "My daughter, aged 19, had an attack of diphtheria in January, 1922, and, although she recovered quickly, she seems to have lost weight and looks pale, and is very nervous. She is bright at school; is a very poor eater; she can't eat eggs in any form, as they disagree with her; does not like fresh vegetables; drinks on an average a pint of milk a day.

"Is cream beneficial for a child her age and would it put on fat and strength on her?"

REPLY.

In tardy convalescence after diphtheria and scarlet fever it is always well to have the heart and kidneys examined.

Even if these organs are found normal, why not turn her out to grass for the remainder of this season?

Being bright, next fall she will catch up with her class like a sharp knife going through cheese.

YOU'RE NOT TOO SKINNY.

Miss Anna A. writes: "I am a girl almost 17 years old and troubled with hiccough after eating. I am 5 feet 5 inches tall and weigh 120 pounds.

"Isn't there anything I can do to avoid the hiccoughs after meals? It is very annoying.

"Should I weigh more? Mother and friends always say I am too skinny, although I always eat."

REPLY.

1. If you will fletcherize your food, your hiccough will disappear. Hiccough of the kind you have results from eating improperly.

2. One hundred twenty-six pounds is right. Why worry about six pounds?

FRIEND OF THE PEOPLE

Letters to this department must be signed with names and addresses of the writers.

HOW ASSESSMENTS ARE MADE.

Chicago, June 14.—[Friend of the People.]—One side of an unpaved alley is occupied by factories and the other by residences. Is there any legal provision compelling the residents to pay equally for the expense of the paving, which will serve almost entirely the factories?
D. C. M.

When a proceeding is originated for a local improvement a plat is prepared of the property to be directly or indirectly benefited, and a careful study is made of the conditions on the ground. Each piece of property is assessed its proper proportionate share of the cost of the improvement, according to benefits to be derived. Property that would be equally benefited would be assessed in like proportion; property that would derive a greater benefit would be assessed a greater amount, and the assessment would be proportionately less where the benefit would be less.
EDWARD J. GLACKIN,
Secretary Board of Local Improvements.

WISHES SEPARATE MAINTENANCE.

Chicago, June 14.—[To the Legal Friend of the People.]—I want to know where I can apply for separate maintenance and also support for my two little children. I have no money for a lawyer. E. C.

We advise you to apply to one of the assistants on duty at the Court of Domestic Relations in the city hall.
TRIBUNE LAW DEPARTMENT.

REFUND TO MINOR.

Chicago, June 14.—[To the Legal Friend of the People.]—I signed a contract for a lot in Chicago and have paid $300 on it. I am now out of work and cannot continue the payments for the balance. 1. Can I get back my money, as I am a minor? 2. If so, how shall I go about it?
M. N. P.

1. Yes.
2. Employ an attorney unless the seller is willing to make a fair settlement with you.
TRIBUNE LAW DEPARTMENT.

PARK FOR DEAD CATS.

Chicago, June 12.—[Friend of the People.]—Why are they neglecting the alleys in our neighborhood? They have not been cleaned for three or four months. There is an accumulation of dead cats, ashes, garbage, and rubbish. Will you please report the condition? L. M. M.

This alley has been cleaned and swept, and no dead animals were found. There is nothing in this block but large apartment buildings, which under the ordinance employ private scavengers. The only service rendered by the city is the removal of tin cans and the sweepings of the alley, which is done every two weeks.
THOMAS H. BYRNE,
Superintendent of Streets.

Chicago, June 14. — [To the Legal Friend of the People.]—I took a position at $10 a week and reported to work and worked a half a day. The work was done satisfactorily and then I was transferred to a minor position. Am I entitled to that half day's pay? I have written to the firm but have received no word from them. M. E. K.

Depends on additional facts. If the wording of the agreement and the circumstances of the transfer were such that the transfer amounted to a breach of the contract by the employer, and you were employed by the week, you would be entitled to a week's pay. TRIBUNE LAW DEPARTMENT.

SHIPYARDS.

Chicago, June 13.—[Friend of the People.]—What are the principal navy or ship yards in the United States, where ships are built? Where are they located? C. L. M.

The principal one is at Brooklyn, N. Y., East river. Others are at Norfolk, Va.; League island, near Philadelphia; Boston, Mare Island, San Francisco bay; Bremerton, Puget sound.

MEMORY TESTS *Can You Answer These?*

Answers to these questions will be published tomorrow.

1. Who was the inventor of the cash register?
2. Who is United States minister to Venezuela?
3. Who was the first American ambassador to England?
4. What is a meteor or "shooting star"?
5. What are five synonyms for the word adjust?
6. What is the highest plateau in the world? What is its area?
7. Who based a philosophy on the axiom that the universe is of infinite extent? Who denies it?
8. When was the Spanish fleet at Manila destroyed and by whom?
9. What are the differences between the Doric, Ionic and Corinthian columns in ancient Greek architecture.
10. Who was Adelaide Kemble?

Answers to Yesterday's Questions.

1. What formerly prosperous countries in past centuries have now become parched deserts? Central Asia, Mongolia and Turkestan, Arabia, northwest Africa.
2. When was the battleship Maine raised and how? In 1912, from Havana harbor. The vessel was surrounded by a huge cofferdam, the water was pumped out, and when the hull of the vessel had been repaired the water was allowed to flow into the cofferdam, thus raising the vessel.
3. Who is representing the United States at Constantinople? Admiral Mark L. Bristol, who bears the title United States high commissioner.
4. Which is the oldest city in the United States? St. Augustine, Fla., settled by the Spaniards in 1565.
5. What is the railroad distance from Chicago to New York? To San Francisco? To New Orleans? To Washington? 912 miles. 2,274 miles. 912 miles. 790 miles.
6. What are five synonyms for the word adjure? Conjure, entreat, enjoin, urge, and beseech.
7. What famous American writer used the pen name "Ik Marvel"? Name his two best known works. Donald Grant Mitchell. "Reveries of a Bachelor" and "Dream Life."
8. What was the date of the Johnstown flood? May 31, 1889.
9. What do military critics consider the greatest exploit of Marshal Ney? He commanded the rear guard in the retreat from Moscow and battled the elements and superior forces of Russians for months. He protected the disorganized forces of the grand army from annihilation. He lost two-thirds of his 50,000 men before he crossed the Vistula, but marched into Saxony with 16,000 who were greater than Xenophon's.
10. Who was Clara Louise Kellogg? An American opera singer, wife of Carl Strakosch. Born at Sumterville, S. C., July 12, 1842, she spent her childhood in New England. She made her first appearance in New York in 1861, and in London in 1867. In 1874 she organized an English opera company with which she did much for music in America.

NOT SO POOR

VOICE OF THE PEOPLE

Writers should confine themselves to 200 or 300 words. Give full names and addresses. No manuscripts can be returned. Address Voice of the People, The Tribune.

INSPIRATION IN THE PRIZE BUILDING COMPETITION.

Chicago, June 14.—During my absence from the city I learned of the splendid $100,000 prize offer made by THE TRIBUNE for the best design for its new building. This is of great importance to the future of the city of Chicago, not only for the direct result, but also for its influence toward the finer and better city of the future.

Such an improvement as the one THE TRIBUNE is about to make will have a decisive influence upon the entire surrounding district, and will set a high standard for private architecture. The combined improvement of South Water street and Michigan avenue will make that locality as celebrated and widely known as the Place de la Concorde in Paris, Hyde Park and Trafalgar square in London, the Kingstrasse in Vienna, and Unter den Linden in Berlin.

When the lake front development has been completed from Jackson park to Lincoln park, Chicago will have a water front which cannot be equaled. We may truly say then that Chicago will be a beautiful city, a real metropolitan city, and one that will challenge the admiration of the world. The future of Chicago is now secure. The people are unanimously behind the plan of Chicago. Unceasing and aggressive effort will insure our goal of becoming the greatest city on the American continent.

As chairman of the Chicago plan commission, and as a citizen, I thank you for the public spirit you have shown in setting an example which undoubtedly will inspire emulation.
CHARLES H. WACKER.
Chairman, Chicago Plan Commission.

ALCOHOL AS A MEDICINE.

Chicago, June 14.—I wish to add my testimony as to the value of alcohol as a medicine. I have seen cases of pneumonia and other severe sicknesses succored back to health when the patients in question could not retain even milk. I am a total abstainer, but I think that the American people are fanatical in their consideration of alcohol, just as they used to be in regard to card playing and some other pastimes. In countries like France, Germany, and Switzerland, where beer and wine can be obtained as easily as coffee, the people are as healthy as one can find anywhere. Personally, I think that health in this country is injured vastly more by ice cream sodas and other horrible and indigestible concoctions than it would be from beer or wine.

In view of the fact that the United States has twelve times as many murders and about twenty times as much other criminality per million inhabitants as have either England, Germany, or any other nonprohibition country, these facts speak very poorly for prohibition in this country. M. D.

CONCERNING WET AND DRY PETITIONS.

Wilmette, Ill., June 13.—Wayne B. Wheeler, spokesman of the Anti-Saloon League of America, speaking Sunday in Evanston before the Methodist Episcopal church, stated: "A referendum in Illinois on the wine and beer proposition is illegal, against public policy, and is the climax of foolishness, for it would be spending the public's money without avail."

Has the gentleman forgotten the effort his Anti-Saloon league made a few years ago in filing a petition to make Chicago dry?

At that time the petition, presumably having the required number of names, was carried on a litter from the Garrick theater after a massmeeting, covered with an American flag, escorted by police, and accompanied by "anti-sistern and brethren" singing with high pitched voices, "We have many blessings, count them one by one."

The petition was carried to the city hall, filed, and on checking same over, was declared not to have the requisite number of signatures to be legal, and, therefore, did not appear on the ballot at the next election.

Appeal was made by the Anti-Saloon league, the courts finally determining the issue should appear on the ballot, and same was finally voted on and defeated by a majority of over 283,000.

Now the Wheeler party speaks of "spending public money foolishly and illegally."

If this be a fact, who taught the lesson, and how much does the Anti-Saloon league owe Chicago taxpayers for their petition effort and its ignominious defeat, and who is legally responsible for their "foolish and illegal effort"?
R. E. BRUSH.

PANTHERS—BY ONE WHO LIVED WITH THEM.

Chicago, June 15.—In June of 1876 I was being taken from Albuquerque, N. M., to my parents in Arizona by wagon across the country with an uncle and while crossing the plains of San Augustine in what is now known as Socorro county, about eighteen miles south of the chain of mountains known as the "Bear mountains," "Gallina mountains," and "Datil mountains," my uncle was bitten by a diamond rattler and died within a few hours from pain. I was only 5 years old, and, not knowing where I lived or which way to go, let the horses go at will, thinking they knew the way home. Instead they went up the ridge that separates the two small canyons leading from the Gallina and Bear mountains. Here it was impossible to penetrate any further. There was a windstorm came up the second day and tipped the wagon over, and there I stayed till the supplies were all gone, and froze there I took one of the horses, one knife, and a blanket and started into the hills to seek help, but after two days I had found my only salvation with a knife would be to pick raspberries and greens. I also had three pistols and two rifles, but I was unable to handle them. Here I had lived as a savage till I was discovered by two Spanish cowboys in 1893, and during this time had killed at least 100 pumas and had been treed almost twice that many times for stealing the kittens and trying to capture others, but in all my experiences the female is the only one that will climb a tree after a person. I have seen males that were gentle enough to eat out of my hands. Maybe Cadet White is not such a nature faker after all.
LOPEZ MARICOPA.

WHETHER HE WAS CHASED IS THE WHOLE POINT AT ISSUE.

Chicago, June 15.—Whether Cadet White was actually chased into the cypress tree or merely used his discretion on supposition that a panther was in the neighborhood matters little. It seems to be established that his method was a natural and logical means of escape, and that a panther would have difficulty in attacking a man perched high up in a tree, as it is necessary that they crouch and spring on their prey.
C. M. MCLENNAN.

HE MIGHT HAVE CLIMBED, BUT HE WASN'T CHASED.

Chicago, June 14.—Since you appeal to "zoological authorities and others" regarding the south Florida panthers, as one of the others I have something to say regarding panthers and heroes.

When I read the first installment of the panther chasing the hero I, like many others who have hunted in the Everglades, was disgusted. But after reading the intimate interview with the lost flier the source of the inaccuracy revealed itself.

There are still several panthers in the swamps of south Florida, and occasionally they prowl around a camp emitting weird, terrifying screams. But as to their chasing anyone—well, they simply DON'T. As lions and tigers have developed into the most ferocious and the boldest of cats, so have the panthers gone in the opposite direction and become the most timorous and cowardly of felines.

It is possible and probable that panthers slunk about the lost flier, but he climbed the tree through fear, not necessity.
GEO. WILSON.

DERBY AMENITIES IN COVENT GARDEN

[The Passing Show, London.]

Carter (to colleague, in difficulties): "Wotcher, Charlie boy—backed the wrong 'orse again?"

LIBEL TRIAL JUROR STRICKEN; 11 TO GO ON WITH CASE

Ex-Service Man Operated On for Appendicitis.

BY PHILIP KINSLEY.

THE TRIBUNE-Mayor Thompson libel trial was halted yesterday by the sudden illness of Juror Dominick C. Bersaro, 1520 North Western avenue, who was operated upon during the morning for appendicitis. No witnesses were heard during the day. By agreement of counsel, it was announced by Judge Wilson at 2:30 p. m., the case will go on next Monday morning with eleven jurors.

Bernero, an ex-service man, complained of pains in the appendix region Thursday afternoon and he was given time to see his physician, Dr. J. H. Rumpf. He returned to court and remained during the afternoon. That evening he grew worse and was removed to St. Elizabeth's hospital.

Dr. Rumpf was called to the courtroom yesterday afternoon and was examined in chambers. He said that it would be at least three weeks before his patient could take his place in the jury box again. He brought along the appendix as evidence. He said the operation was just about in time to avert serious complications.

Decide to Go On with Eleven.

The attorneys then were confronted with the question of whether to wait three weeks and then resume the trial with twelve jurors who might have forgotten much of the evidence, or go ahead at once with eleven men. The attorneys consulted with their clients and decided to finish with eleven men. This was announced in open court by Judge Wilson and the following order entered:

"By agreement of counsel it is stipulated that the cause may proceed with eleven jurors, and the absence of the twelfth juror be waived, it appearing that said juror is in the hospital and is not able to be present at the trial of this cause."

Second Juror Ill.

This is the second juror to be taken ill during this trial. Last Monday Juror Frank Damrow, an elderly man, was found to be in bed at the county hospital when the case was called. He returned to the courtroom, however, that afternoon and has been in the box regularly since that time. He is taking treatment at the hospital between sessions. Another juror had a poisoned thumb, which threatened to delay the trial.

The trial will enter its seventh week next Monday. Several more witnesses, some of them from out of town, remain to be examined before the defense rests its case. The mayor's case in rebuttal is expected to consume considerable time in view of the line of evidence opened up in the questioning of witnesses for the defense.

LINKED 50 YEARS

MRS. SEBASTIAN LINK. SEBASTIAN LINK.
[Sinay Photos.]

Children of three generations assisted Mr. and Mrs. Sebastian Link, 628 South Scoville avenue, in celebrating their golden wedding anniversary Sunday. Among the 100 guests who attended was Henry Kline, who was groomsman at the Links' wedding.

Mr. and Mrs. Link were married at the old St. Francis church and have lived on the west side their entire married life. Mr. Link is 73 years old and has read THE TRIBUNE since 1867. Mrs. Link is 70 years old. They have eight children, thirteen grandchildren and two great grandchildren.

Only One More Week of Books, and Then—Hooray!

School is out next Friday at noon. Then 325,000 grammar school pupils, 50,000 high school students, and 1,400 normal and junior college students will throw their hats in the air and start their summer's search of baseball diamonds, fishin' holes, golf courses and jobs. Vacation ends on Sept. 3.

RADIO SET GOES TO LAKE NIGHTLY ON NORTH SHORE

BY CHARLES SLOAN.

Bathing beaches in Lincoln park and along the north shore are being festooned with temporary aerials these evenings. Many families are purchasing small portable crystal sets, carrying a roll of wire with them and spending the concert hours in the open.

Aerials are fastened between two trees with ordinary string or rope running through the eyelet of the insulators and thence around the support.

Tonight's radio program follows:
SATURDAY, JUNE 17, 1922.
Courtesy of William Lester.
Margaret Lester, soprano.
James Fiske, baritone.
Lela Lowe Pierson, violinist.
William Lester, pianist-accompanist.

PROGRAM.

1. [a] The Lute Player.....Alliteen
   [b] The Awakening.....Coates
   James Fiske.
2. [a] To the Rising Sun.....Torjussen
   [b] Serenade.....Pierne
   Lela Lowe Pierson.
3. [a] Songs My Mother Taught Me..Dvorak
   [b] Pleading.....Elgar
   Margaret Lester.
4. [a] Prelude in G Minor.....Czerwonky
   [b] Barcarolle—Serenade from "Vagrant Sketches".....Lester
   William Lester.
5. [a] Youth Has a Happy Tread.....Lohr
   [b] Alone with Night.....Lester
   James Fiske.
6. [a] Old Refrain.....Kreisler
   [b] Serenade Espagnole.....Kreisler
   Lela Lowe Pierson.
7. [a] Mavourneen, My Darling.....Lester
   [b] The Gypsies.....Arditi
   Margaret Lester.

Clerk of U. S. Court to Pay Car Fare Refund

The refund to car riders will be deferred until the amount of the refund has been determined permanently by the Federal court, according to announcement of the surface lines. Then the companies will pay the money to the clerk of the court so that they may make the refund. That plan has been agreed upon.

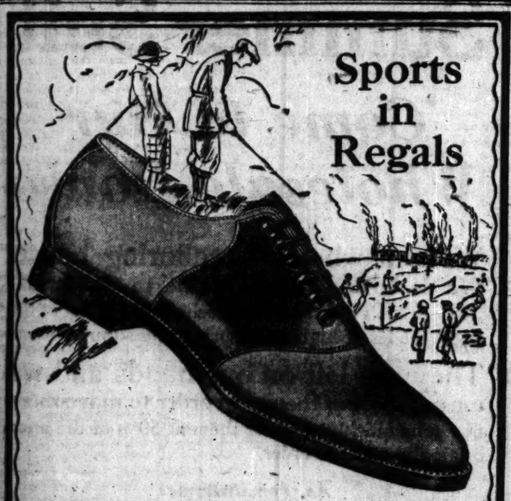

Sports in Regals

HERE'S a Stylish Summer Sport Shoe made in Smoked Horse Hide with a Russia Leather Saddle and a red rubber disc sole and flanged heel.

It's a shoe you can wear from the office to the country club and your feet will feel perfectly at home in both places.

This is another illustration of the Value only made possible by Volume Production, shipping direct from the Factory Door to the Regal Store, and selling all Styles and all Leathers with ONE FAIR PROFIT and ONE FIXED PRICE.

THEY'RE ALL ONE PRICE
6.80

Elliott Bacon
President
Regal Shoe Co.

REGAL SHOES

FOR MEN AND WOMEN
4718 Sheridan Road.
Men, Women and Children

39 N. Dearborn
Men Exclusively

FOR MEN AND WOMEN
N. E. Cor. Monroe and Wabash
Men and Women

119 S. Dearborn St.,
Men Exclusively

From Coast to Coast in Regal Stores—One Price

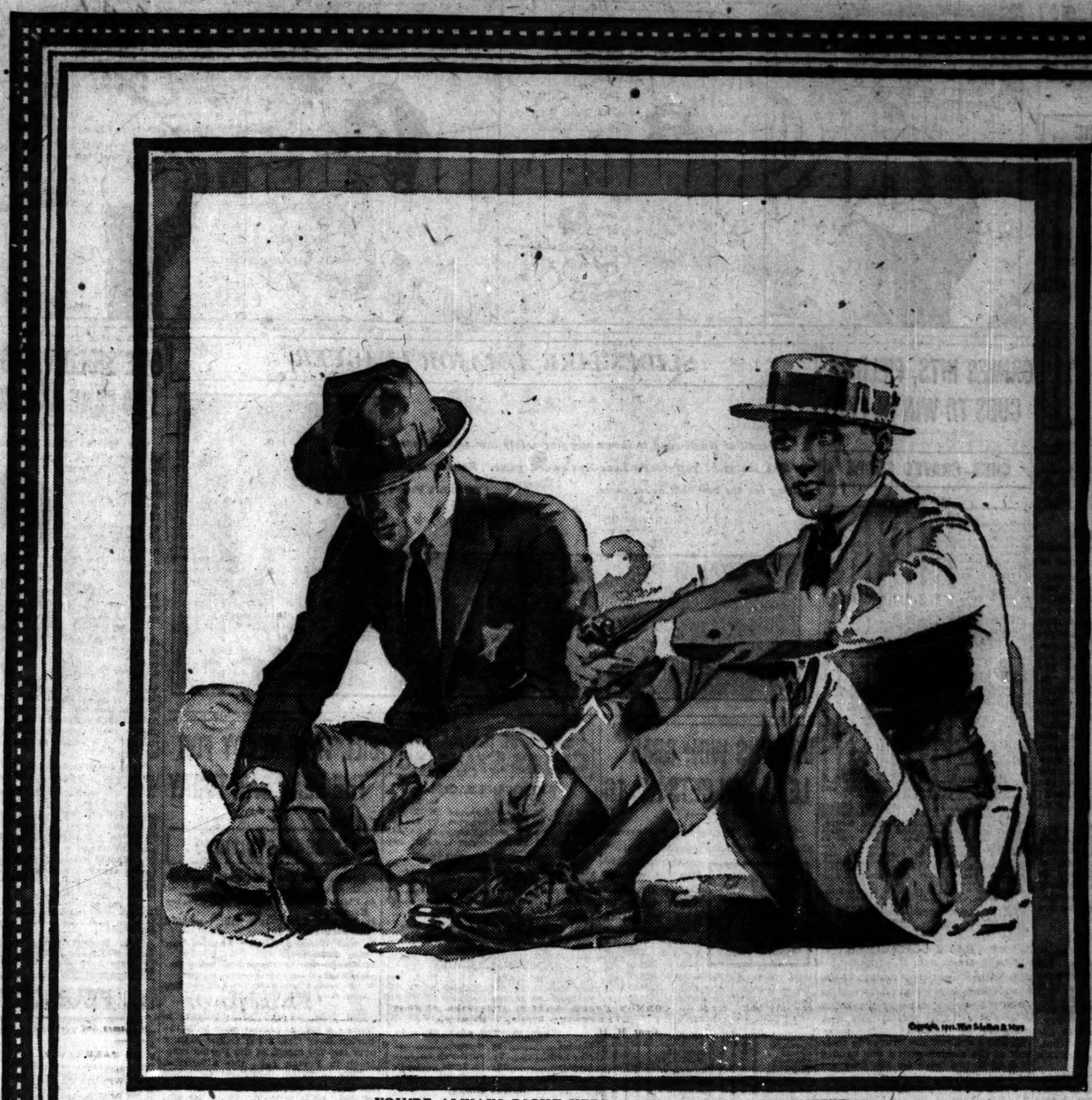

YOU'RE ALWAYS RIGHT HERE; SATISFACTION GUARANTEED

More than a $50 suit—for $50

THE "more" is in the breezy imported fabrics, expert needle work; in the easy sliding silk linings They'll stay stylish

Hart Schaffner & Marx suits at '35
Silk lined ones and 2-pant suits

$50

Hart Schaffner & Marx Palm Beach suits
'20

Silk lined mohair suits with a vest
'35

Maurice L Rothschild

Money cheerfully refunded

Good clothes: nothing else
Southwest corner Jackson and State

Chicago
Minneapolis
St. Paul

JOHNSON'S HIT GIVES SOX 9-8 WIN OVER MACKS

SOX-MACKS SCORE

PHILADELPHIA.

	AB	R	BH	TB	BB	SH	SB	P	A	E
Young,2b	6	2	3	4	0	0	0	3	5	0
Johnston,1b	3	2	2	3	1	1	0	12	2	0
Walker,lf	4	0	2	2	0	1	0	1	0	0
Welch,rf	4	0	2	3	0	1	0	3	1	0
Miller,cf	3	0	1	1	0	0	0	0	0	0
Bruggy,c	2	0	0	0	0	0	0	1	0	0
Perkins,c	3	2	2	2	1	1	0	1	3	0
Galloway,ss	3	2	2	2	1	0	0	2	4	0
Dykes,3b	4	1	1	1	0	1	0	0	0	0
Moore,p	2	1	0	0	0	0	0	0	0	0
Harris,p	1	0	0	0	0	0	0	0	0	0
*Hauser	1	0	0	0	0	0	0	0	0	0
Naylor,p	1	0	0	0	0	0	0	1	1	0
Totals	36	8	13	17	5	5	0	26	16	0

*Hauser batted for Harris in seventh. Two out when winning run scored.

CHICAGO.

	AB	R	BH	TB	BB	SH	SB	P	A	E
Johnson,ss	5	1	2	2	1	0	0	4	5	1
Mulligan,3b	4	2	1	1	0	1	0	2	1	1
Collins,2b	3	2	1	3	1	1	0	2	1	0
Hooper,rf	2	0	1	1	2	0	0	3	0	0
Mostil,cf	3	1	1	2	0	0	0	2	0	0
Falk,lf	4	0	2	2	0	1	0	0	1	0
Sheely,1b	5	1	1	1	0	0	0	9	1	0
†McClellan	0	1	0	0	0	0	0	0	0	0
Schalk,c	3	1	0	0	1	1	0	5	1	0
Schupp,p	0	0	0	0	0	0	0	0	2	0
Hodge,p	5	0	2	2	0	0	0	0	0	0
Totals	34	9	11	13	8	4	0	27	11	2

†McClellan ran for Sheely in ninth.

Philadelphia ....050 101 100—8
Chicago ....204 001 002—9

Two base hits—Welch, Young. Three base hits—Collins, Johnston. Struck out—Schupp, 2; Hodge, 2. Bases on balls—Schupp, 3; Harris, 4; Moore, 3. Double plays—Johnson to Mulligan. Hits—Schupp, 4 in 1 1-3 innings; Moore, 4 in 2 innings; none out in third; Harris, 5 in 4 innings. Time, 2:07. Umpires—Walsh, Evans and Owens.

BY IRVING VAUGHAN.

One of those snappy conclusions that was over so quickly that few of the folks present knew what it was all about carried Gleason's Sox to a win over the Mackmen yesterday. The figures were 9 to 8, an infield hit by Ernie Johnson in the ninth sending over two runs and completely altering an affair that a few moments before looked like a sure thing for Connie. Incidentally, the win was timely, Gleason's performers going into a tie for fourth place.

ERNIE JOHNSON. [TRIBUNE Photo.]

The windup was just like the previous rounds. There was action every minute because of both sides resorting to the old but effective method of thumping the apple. This way of doing business kept the game in doubt from one end to the other and also provided a lot of worries for the five pitchers who toiled.

Bib Falk Starts Splurge.

Bib Falk can be thanked for starting the ninth round splurge. He rolled a dinky hit along the first base line and beat it. Sheely forced him and McClellan was put on to run for the initial sack guardian. Schalk followed with a grounder to Galloway, who threw late to second. Both advanced on Shovel Hodge's infield out, and this set the stage for Johnson's winning swat.

Johnson soaked one of Naylor's offerings right on the nose, but in some way Young skidded over toward second and smothered it. A hurried throw was his only chance. His toss pulled Doc Johnston off the bag and before he could straighten out McClellan was across the plate and Schalk was right at his heels.

Sox Score Early.

The Sox started the game as though bent on an easy win, a pass, a triple by Eddie Collins, and an out scoring two. The Mack second more than wiped out that advantage, however, five scoring on Ferdie Schupp and Shovel Hodge, who came to his rescue. It wasn't exactly weak pitching that did the damage, but a muff of a grounder by Eddie Collins. Had he snared the ball there would have been no runs and Schupp would have lasted a bit longer.

Gleason's men were right back in the game in the third, scoring four runs. Mulligan started it with a hit. Collins walked and Hooper singled, filling the bases and causing the removal of Roy Moore, southpaw. Harris took up the thankless task, but passes to Mostil and Schalk and a single by Hodge made the round good for something.

After the fourth the Macks picked up three runs one at a time, and all the Sox could get between the third and ninth was a lone tally in the sixth on a hit by Johnson, an error, and a flock of passes off Harris.

TIGERS, 9; YANKEES, 4.

Detroit, Mich., June 16.—Detroit had the best of a slugging match with New York today, defeating the Yankees, 9 to 4, for the third successive time. The defeat cost the Yankees the American league lead. Score:

NEW YORK.	Ab	R	H	C	E	DETROIT.	Ab	R	H	C	E
Witt,cf	5	1	2	5	0	Blue,1b	4	0	2	8	0
Ward,2b	5	0	1	2	0	Jones,3b	5	0	3	9	0
Ruth,lf	3	0	1	2	0	Cobb,cf	5	1	1	2	0
Baker,3b	5	0	1	0	0	Veach,lf	5	1	3	5	0
Meusel,rf	5	1	2	2	0	Heilm'n,rf	4	2	2	2	0
Pipp,1b	3	0	1	9	0	Cutsh'w,2b	5	1	2	4	0
Scott,ss	2	1	1	1	0	Rigney,ss	4	2	1	7	0
Mitchell,ss	0	1	0	0	0	Bassler,c	4	2	3	4	0
Hofm'nn,c	3	0	1	3	1	Ehmke,p	0	0	0	0	0
Devormer,c	0	0	0	0	0	Dauss,p	5	0	2	0	0
Hoyt,p	1	0	0	2	0						
O'Doul,p	3	0	2	1	0						
*Schang	1	0	1	0	0						
	†36	4	13	36	1		41	9	19	41	0

*Schang batted for Scott in eighth. †Skinner batted for Hofmann in eighth.

New York ....110 000 020—4
Detroit ....033 001 02*—9

Two base hits—Witt, Ward, Meusel [2], Heilmann, Veach [2], Baker, O'Doul. Bases on balls—Hoyt, 2; O'Doul, 2; Ehmke, 1; Dauss, 1. Struck out—Dauss, 2; O'Doul, 1. Hits—Hoyt, 8 in 2 2-3 innings; Ehmke, 5 in 1 2-3; Dauss, 8 in 7 1-3; O'Doul, 11 in 5 1-3. Winning pitcher—Dauss. Losing pitcher—Hoyt. Umpires—Chill and Hildebrand.

RED SOX, 8; INDIANS, 6.

Cleveland, O., June 16.—A ninth inning rally, good for three runs, gave Boston its second victory over Cleveland, 8 to 6. Manager Speaker of Cleveland returned to the game after being out for two weeks because of illness. Score:

BOSTON.	Ab	R	H	C	E	CLEVELAND.	Ab	R	H	C	E
Menosky,lf	5	0	3	2	0	Jam'son,lb	4	0	2	4	0
Burns,1b	5	1	2	9	0	Evans,lf	1	0	0	0	0
Pratt,2b	3	1	1	5	0	Wamby,2b	4	2	1	8	0
Dugan,3b	3	0	0	3	0	Speaker,cf	5	1	3	4	0
Smith,rf	4	2	1	4	0	Gardner,3b	3	1	2	4	0
Collins,cf	5	0	1	3	0	J.Sewell,ss	4	0	0	5	1
Ruel,c	5	2	2	4	0	McInnis,1b	5	0	2	8	0
O'R'rke,ss	4	1	1	4	1	Graney,rf	4	1	1	2	0
Fer'son,p	3	0	1	1	0	O'Neill,c	2	0	1	5	0
Russell,p	1	1	1	2	0	Uhle,p	3	1	0	3	1
Pennock,p	0	0	0	0	0	Bagby,p	0	0	0	0	0
						Nun'maker	1	0	0	0	0
	*37	8	13	39	1		36	6	12	43	2

*Batted for Russell in eighth. Leibold batted for Graney in ninth.

Boston ....010 202 003—8
Cleveland ....200 300 100—6

Two base hits—Menosky, Pratt, Speaker [2], Gardner, Jamieson, O'Neill. Three base hits—Menosky, Collins. Home run—Smith. Bases on balls—Ferguson, 3; Russell, 3; Uhle, 4. Struck out—Ferguson, 3; Uhle, 2. Hits—Ferguson, 8 in 3 2-3 innings; Russell, 2 in 2 1-3; Uhle, 13 in 8 1-3. Winning pitcher—Uhle. Losing pitcher—Uhle. Umpires—Dineen and Nallin.

GASOLINE ALLEY—A JINX FOR WALT

GRIMES HITS, FIELDS CUBS TO WIN IN 12TH

CUBS-BRAVES SCORE

CHICAGO.

	AB	R	BH	TB	BB	SH	SB	P	A	E
Statz, lf	6	1	2	2	0	0	0	2	1	0
Hollocher, ss	6	0	2	3	0	0	0	2	3	0
Krug, 3b	6	1	0	0	0	0	0	3	2	0
Grimes, 1b	5	1	1	4	1	0	0	12	0	0
Friberg, rf	6	1	3	3	0	0	1	3	0	0
Miller, lf	6	0	2	2	0	0	0	4	0	1
Terry, 2b	6	0	0	0	0	0	0	4	3	0
O'Farrell, c	5	2	4	4	0	0	0	5	2	0
Jones, p	1	0	0	0	0	0	0	0	0	0
Osborne, p	1	0	1	1	0	0	0	0	2	0
Kaufman, p	0	0	0	0	0	1	0	1	0	0
*Barber	0	1	0	0	1	0	0	0	0	0
Totals	49	7	15	19	2	1	1	36	17	1

*Batted for Jones in fifth. Callahan batted for Osborne in ninth.

BOSTON.

	AB	R	BH	TB	BB	SH	SB	P	A	E
Nixon, cf	4	2	3	4	1	2	0	1	0	0
Barbare, 1b-3b	5	0	2	2	0	1	0	12	1	0
Christenbury, lf	5	0	1	1	1	0	0	1	0	0
Nicholson, rf	5	1	2	4	0	0	0	2	0	4
Boeckel, 3b	2	1	0	0	1	0	0	3	0	0
O'Neil, c	2	0	0	0	2	0	0	0	0	0
Gowdy, c-1b	2	1	2	3	2	0	0	7	1	0
Gibson, 1b	1	0	0	0	0	0	0	4	0	0
Ford, 2b	3	0	1	1	0	0	0	2	11	0
Kopf, ss	3	0	0	0	1	0	0	4	6	0
Oeschger, p	4	1	2	2	0	0	0	0	4	0
McQuillan, p	0	0	0	0	0	0	0	0	0	0
Fillingim, p	0	0	0	0	0	0	0	0	1	0
Totals	38	6	13	18	7	7	0	36	24	4

Powell batted for Boeckel in seventh and Cruise for McQuillan in tenth.

Chicago ....010 130 001 001—7
Boston ....111 101 100 000—6

Two base hits—Hollocher, Nixon, Gowdy. Three base hit—Nicholson. Home run—Grimes. Struck out—Jones, 1; Kaufman, 3; Oeschger, 2. Bases on balls—Jones, 2; Osborne, 1; Kaufman, 4; Oeschger, 1; McQuillan, 1. Double plays—Grimes [unassisted]; Hollocher-Terry-Grimes; Ford-Kopf-Barbare; Ford-Gibson; Oeschger-Kopf-Barbare. Hits—Off Jones, 6 in 4 innings; Osborne, 6 in 4; Kaufman, 1 in 4; Oeschger, 11 in 8 2-3; McQuillan none in 1 1-3; Fillingim, 4 in 2. Hit by pitcher—Osborne [Kopf]. Winning pitcher—Kaufmann. Losing pitcher—Fillingim. Time, 3:03. Umpires—Klem and Pfirman.

BY FRANK SCHREIBER.

Boston, Mass., Jan. 16.—[Special.]—It took the Cubs twelve innings of uphill battling to down the Braves, 7 to 6, in the second game of the series here today. Oscar Ray Grimes won the game for the Bears with a home run and cut down the Braves in their half of the session with a one handed stab of Kopf's drive for the final out of the contest.

From the fans' standpoint the game was full of thrills, for the Cubs evened the score in the ninth. From then on until Grimes and his homer broke up the contest both teams put every ounce of stuff into the battle. Both nines had men on the bases in each of the extra sessions and it was only by some of the best baseball seen on Braves field that scoring was prevented.

Uphill Fight by Braves.

The Braves made a remarkable fight considering their crippled condition. Hank Gowdy, veteran catcher, played a sterling game for the locals until the tenth inning, when he was injured in sliding and was forced to retire. Tony Bockel, third sacker, and Manager Fred Mitchell of the tribe were chased by Umpire Klem in the seventh and the Braves were forced to battle without a leader.

The Boston runs came in singles, the Braves scoring one run in the first, second, third, and fourth innings. Killefer's men shoved over their first tally in the second inning, scored one more in the fourth, and took the lead in the fifth with three runs.

The Braves came right back with one more tally to tie it up in the sixth inning and then jumped into the lead with another run in the seventh. That looked mighty good, but the Bears came back with two out in the ninth and put across the knotting score on three singles.

Then Grimes Steps Up.

That winning home run of Grimes was a lusty blow that went to the fence down the foul line in left field, and Oscar Ray certainly footed it some to come in ahead of the throw.

SLIDES LIKE A MAJOR LEAGUER

Brignall of Englewood is shown stepping safely into second base in the fifth inning of yesterday's Lane-Englewood game. Rohden is seen waiting for the ball that never came. [TRIBUNE Photo.]

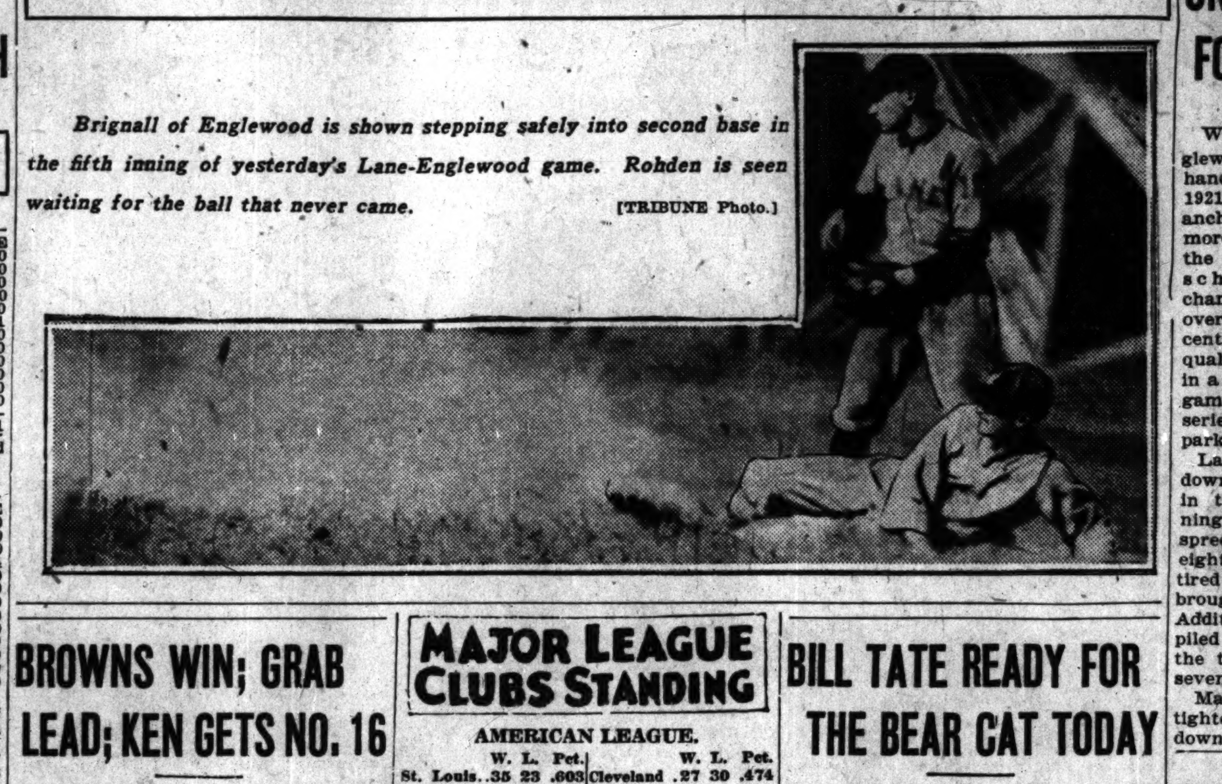

BROWNS WIN; GRAB LEAD; KEN GETS NO. 16

St. Louis, Mo., June 16.—Accomplishing their long sought objective, the Browns moved into the lead in the American league today by overwhelming Washington, 15 to 2, while the New York Yankees were losing to Detroit. Kenneth Williams knocked out his sixteenth home run. It was the Browns' fifth consecutive victory. Score:

16

WASHINGTON.	Ab	R	H	C	E	ST. LOUIS.	Ab	R	H	C	E
Milan,lf	4	0	1	2	0	Tobin,rf	4	3	3	4	1
Harris,2b	5	0	0	4	0	Birber,ss	4	2	2	9	0
Rice,cf	4	0	1	5	0	Sisler,1b	4	1	3	8	0
Judge,1b	4	0	1	7	0	McMan.,3b	5	2	3	4	0
Brower,rf	4	1	2	3	0	Jacobson,cf	3	2	1	4	0
Shanks,3b	4	0	1	3	1	Will'ms,lf	5	3	3	4	0
Peckin.,ss	2	0	1	2	0	Severeid,c	4	2	1	3	0
Lamott,ss	2	1	1	5	0	Ellerbe,3b	4	0	1	2	0
Gharrity,c	3	0	0	4	0	Vangilder,p	4	0	1	0	0
Zach'r'y,p	1	0	1	1	0						
Turk,p	1	0	0	0	0						
Youngb'l,p	1	0	0	0	0						
Phillips,p	0	0	0	0	0						
	*36	2	9	36	1		37	15	18	58	1

*Goebel batted for Phillips in ninth.

Washington ....000 001 001— 2
St. Louis ....104 050 14*—15

Two base hits—Sisler, Ellerbe, Bower [2], Severeid, Lamotte, Milan. Three base hits—Tobin [2], Williams. Home runs—McManus and Williams. Stolen base—Sisler. Sacrifice—Gerber and Ellerbe. Base on balls—Zachary, 1; Turk, 1; Youngblood, 5; Vangilder, 2. Struck out—Vangilder, 2. Hits—Zackary, 7 in 3 innings; Turk, 4 in 1 2-3; Youngblood, 6 in 2 1-3. Umpires—Moriarity and Connelly.

GIANTS, 7; PIRATES, 1.

New York, June 16.—New York made it three straight today over Pittsburgh, 7 to 1. Jesse Barnes held the Pirates in check. It was the seventh straight for the Giants and eleven victories out of their last twelve games. Score:

PITTSBURGH.	Ab	R	H	C	E	NEW YORK.	Ab	R	H	C	E
Mar'ville,ss	2	0	1	4	0	Bancroft,ss	5	2	2	3	1
Carey,cf	5	0	2	0	0	Frisch,2b	4	0	0	5	0
Bigbee,lf	4	0	0	5	2	Groh,3b	3	1	2	5	0
Tra'r,3b-ss	3	0	1	3	0	Meusel,lf	4	1	2	0	0
Grimm,1b	4	0	0	8	0	Young,rf	4	1	1	0	0
Rohwer,rf	3	0	2	5	0	Kelly,1b	4	1	2	4	0
Ham'nd,2b	3	0	1	4	0	Stengel,cf	2	0	1	6	0
Hol'g'th,p	0	0	0	0	0	Snyder,c	4	0	0	3	0
Gooch,c	2	1	1	4	0	J.Barnes,p	3	1	1	2	0
Glazner,p	1	0	0	0	0						
Yell'h'se,p	1	0	0	1	1						
Barnh't,3b	2	0	0	2	0						
Carlson,p	0	0	0	0	0						
	*34	1	8	36	3		33	7	11	28	1

*Mokan batted for Hollingsworth in eighth.

Pittsburgh ....000 000 100—1
New York ....220 030 00*—7

Three base hits—Barnes, Bancroft. Bases on balls—Barnes, 3; Glazner, 1; Yellowhorse, 3. Struck out—Yellowhorse, 2; Hollingsworth, 1; Barnes, 1. Hits—Off Glazner, 6 in 1, none out in second; Yellowhorse, 5 in 5; Hollingsworth, none in 1. Losing pitcher—Glazner. Umpires—O'Day and Hart.

NOTES OF THE CUE ROOMS.

Moore beat Messersmith [75], 50 to 55, in the pocket billiard tournament at Foley's. Ward [50] will play Hoppe [55] Monday night.

MAJOR LEAGUE CLUBS STANDING

AMERICAN LEAGUE.

	W.	L.	Pct.		W.	L.	Pct.
St. Louis	35	23	.603	Cleveland	27	30	.474
New York	35	24	.593	Wash'ton	27	31	.466
Detroit	29	28	.509	Philadelp'a	22	28	.440
CHICAGO	27	30	.474	Boston	23	31	.426

YESTERDAY'S RESULTS.

Chicago.................. 9; Philadelphia 8
Detroit.................. 9; New York 4
Boston.................. 8; Cleveland 6
St. Louis.................. 15; Washington 2

GAMES TODAY.

Phila. at Chicago. Boston at Cleveland.
New York at Detroit. Washington at St L.

NATIONAL LEAGUE.

	W.	L.	Pct.		W.	L.	Pct.
New York	36	19	.655	CHICAGO	26	27	.491
St. Louis	30	26	.536	Cincinnati	27	32	.458
Pittsb'gh	27	24	.529	Boston	23	29	.442
Brooklyn	30	27	.526	Philadelp'a	18	33	.353

YESTERDAY'S RESULTS.

Chicago.................. 7; Boston 6
New York.................. 7; Pittsburgh 1
Brooklyn.................. 12; St. Louis 2
Philadelphia.................. 7; Cincinnati 2

GAMES TODAY.

Chicago at Boston. Only one game scheduled.

ROBINS, 12; CARDS, 2.

Brooklyn, June 16.—Brooklyn made seventeen hits off Doak and Walker today, defeating St. Louis, 12 to 2, and tightening the race for second place. Hornsby made his fifteenth home run of the season. Score:

ST. LOUIS.	Ab	R	H	C	E	BROOKLYN.	Ab	R	H	C	E
Flack,rf	3	0	1	1	0	High,3b	4	1	1	3	0
Walker,p	0	0	0	0	0	Johns'n,2b	4	2	3	9	1
Smith,cf	5	1	2	4	0	T.Griff'h,rf	4	2	2	3	0
Hornsby,2b	2	1	3	7	0	Wheat,lf	5	3	3	1	0
McHenry,lf	5	0	1	1	0	Myers,cf	5	1	2	0	0
Fourn'r,1b	4	0	2	11	0	Mitchell,1b	3	1	3	12	0
Shock,3b	4	0	1	0	0	Olson,c	5	1	1	5	0
Clemons,c	2	0	1	2	0	Miller,c	5	0	1	7	0
Ainsmith,c	1	0	0	1	0	Grimes,p	5	1	1	1	0
Lavan,ss	2	0	0	4	0						
Toporc'r,ss	2	0	0	2	0						
Doak,p	2	0	0	3	0						
Schultz,rf	1	0	0	1	0						
	36	2	11	36	1		40	12	17	*41	1

*Fournier out, hit by batted ball.

St. Louis ....100 000 010— 2
Brooklyn ....300 026 10*—12

Two base hits—Flack, Fournier, Wheat, Mitchell, Olson. Home run—Hornsby. Base on balls—Doak, 3; Grimes, 4. Struck out—Doak, 1; Grimes, 4. Hits—Doak, 14 in 6 innings. Losing pitcher—Doak. Umpires—Moran and Quigley.

LOCAL MAN LOSES AT GOLF.

New York, June 16.—[Special.]—E. V. Vynne of South Shore club, Chicago, reached the semi-finals today in an invitation golf tournament at Fox Hills, Long island, only to lose to W. H. Follett of the home club on the 18th hole.

COLLEGE BASEBALL.

Colgate, 8; Pennsylvania, 4.

BILL TATE READY FOR THE BEAR CAT TODAY

TRIBUNE DECISIONS

Decisions of The Tribune boxing representatives are:

At Philadelphia—Willie Green beat Toughey Murray [8].
At Cumberland, Md.—Dick Conlon knocked out Buck Penner [6].
At New Orleans—"Happy" Littleton beat Billy Shade [15].
At Wichita—Harvey Thorpe beat Bobby Corbett [10].
At Oklahoma City—Cowboy Padgett and Ray Long, draw [10].

Bill Tate, colored heavyweight, is ready for his ten round tussle with the Boston Bear Cat, a big fellow scaling over the 220 mark, at the Porter race track in Porter, Ind., this afternoon.

This is Tate's first bout in many months, and according to Manager Kid Howard he is in good shape. He will try to win this bout with a knockout.

Three six rounders complete the bill, bring together Ross Murphy of the stockyards and Macey Roberts of Hammond, Ind., in the semi-windup. Jack Lawrence faces Stanley Smith and Bob Caposcy hooks up with Henry Leonard in the opening bout. The first bout starts at 3 p. m. daylight savings time. A special train will be run over the Lake Shore.

MINOR LEAGUE RESULTS.

AMERICAN ASSOCIATION.
Toledo, 13; Minneapolis, 7.
St. Paul, 7; Columbus, 0.
Indianapolis, 12; Kansas City, 3.
Louisville, 6; Milwaukee, 5.

THREE EYES LEAGUE.
Bloomington, 18; Danville, 4.
Decatur, 6; Peoria, 1.
Terre Haute, 2; Rockford, 1.
Moline, 13; Evansville, 5.

WESTERN LEAGUE.
Denver, 14; St. Joseph, 11.
Wichita, 7; Omaha, 2.
Tulsa, 9; Des Moines, 5.
Oklahoma City, 9; Sioux City, 4.

ONE SIDED VICTORIES FOR LANE AND AUSTIN

With Herbie Maas holding the Englewood batters in the hollow of his hand, Lane Tech, 1921 title holder, anchored its claim more securely in the city high school baseball championship by overwhelming the central section qualifiers, 21 to 4, in a second round game of the title series at Normal park yesterday.

HERBIE MAAS.

Lane nailed down the pastime in the initial inning by a hitting spree that netted eight tallies, retired Raschke from the mound, and brought Johnson into the zone of fire. Additional clouting in the later frames piled up such a commanding lead that the tilt was called at the end of the seventh.

Maas breezed along in easy fashion, tightening in the pinches and setting down eleven by strikeouts.

LANE.	Ab	R	H	C	E	ENGLEWOOD.	Ab	R	H	C	E
Phiery,ss	5	4	3	2	0	Rob'on,3b	3	1	0	7	0
Kus'ski,3b	3	3	2	1	2	Brinall,2b	4	1	0	2	0
Jorgens,c	5	4	4	12	0	O'Dea,ss	2	1	0	1	1
Grahm,1b	4	3	1	6	0	Johnson,p	4	1	1	4	0
Lange,rf	4	1	1	0	0	Hol'ter,1b	4	0	2	5	0
Rohden,2b	4	0	1	1	1	Joyce,cf	3	0	0	1	1
Scanlon,lf	4	2	2	1	0	Fleming,rf	3	0	1	2	1
Schonne,cf	3	2	1	1	0	Beer,lf	3	0	2	0	0
Maas,p	5	2	2	1	0	Raschke,p	3	0	1	1	0
Budach,1b	1	0	1	1	0						
Heim,cf	1	0	1	0	0						
	39	21	19	29	3		29	4	7	26	3

Lane ....800 820 3—21
Englewood ....100 010 2— 4

Two base hits—Phiery [2], Jorgens [4], Graham, Rohden, Scanlon, Schonne, Maas, Hollister. Struck out—Maas, 11; Raschke, 3; Johnson, 6. Bases on balls—Maas, 4; Raschke, 1; Johnson, 4.

AUSTIN, 17; PARKER, 4

Austin, west section title holder, rang up its second straight victory in the final round by routing Parker, south qualifier, 17 to 4, at White City park. Austin worked Black in the first four innings and the no hit hero turned in a classy performance. With the game safely tucked away, Olson took up the slab duty and continued the good work.

Parker ....001 010 002— 4
Austin ....281 324 20*—17

Batteries—Reinert and Sonneborn; Black, Olson, and Weimer.

DEFEND TITLES ANY OLD PLACE, MULDOON EDICT

New York, June 16.—New York's state boxing commission, which recently issued an ultimatum to champions that they either must risk their titles or surrender them, was not inspired by a desire to have the bouts staged in this state. Chariman Muldoon made this clear today.

"The matches may be held in Africa or China so far as the commission cares. The important thing is—champions must defend their titles or get out."

CROWD WILD AS EXTERMINATOR WINS GREAT RACE

New York, June 16.—[Special.]—Amid the wildest excitement that ever greeted a Brooklyn handicap winner, Willis Sharpe Kilmer's Exterminator scored in a terrific drive by a short head in winning the thirty-third revival of the turf classic here today. When the big gelding flashed under the wire a winner with his crushing weight of 135, the 15,000 fans let loose a deafening salvo of applause. Hats were thrown in the air and the frenzied crowd rushed to the finish line.

JOCKEY A. JOHNSON. [P. & A. Photo.]

Greatest Reception Given Horse.

Exterminator appeared to realize what it all meant on his return to the scales, as he held his head high in the air and posed for the camera while Jockey A. Johnson was forced to doff his cap. Old timers cannot recall any similar ovation that ever greeted a horse.

Driving hard and only a head back for second money came Grey Lag, the Rancocas stable entry, and favorite in the betting. Five lengths farther back was S. P. Jenkin's Polly Ann, which was a head in front of Captain Alcock, With Bersagliere in last place.

Second Choice in Betting.

That he was second choice in the betting did not hinder the majority of the people from wagering on Exterminator. They bet on him as if it was all over. Any price offered was taken and the books received a severe drubbing for offering a liberal price against him, as 7 to 5. Grey Lag's price, as favorite, was 7 to 10.

PHILS, 7; REDS, 2.

Philadelphia, Pa., June 16.—Relieving Meadows in the third inning with none out and Burns on second base, Jimmy Ring held Cincinnati hitless for the remaining seven innings, won, 7 to 2. Only twenty-two men faced Ring. Home runs were made by Williams and Walker. Score:

CINCINNATI.	Ab	R	H	C	E	PHILADELPHIA.	Ab	R	H	C	E
Burns,cf	3	0	1	2	0	Rapp,3b	3	1	1	3	0
Daub't,1b	4	0	0	0	0	P'k'son,2b	4	0	1	5	0
Duncan,lf	4	0	0	3	1	Willi'ms,cf	4	2	2	2	0
Harper,rf	4	0	0	1	0	Walker,rf	4	3	3	3	0
Harg've,c	4	1	1	8	0	Lee,lf	4	1	3	3	0
Bohne,2b	2	1	1	3	0	Fletcher,ss	4	0	1	5	0
Caveney,ss	3	0	0	4	0	Leslie,1b	4	0	0	8	0
Pinelli,3b	3	0	1	5	0	Peters,c	4	0	1	7	0
Luque,p	2	0	0	0	0	Meadows,p	1	0	0	0	0
*Dressler	1	0	0	0	0	Ring,p	3	0	0	0	0
Markle,p	0	0	0	0	0						
	30	2	4	33	1		35	7	12	36	0

*Batted for Luque in eighth.

Cincinnati ....020 000 000—2
Philadelphia ....202 000 30*—7

Two base hits—Hargrave, Pinelli, Burns, Walker, Lee. Three base hit—Lee. Home runs—Walker, Williams. Base on balls—Luque, 2; Ring, 2. Struck out—Luque, 4; Ring, 7. Hits—off Meadows, 4 in 2; [none out in third]; off Ring, none in 7; off Luque, 12 in 7; off Markle, none in 1. Winning pitcher, Ring. Losing pitcher, Luque.

FRITZIS GO TO LEMONT.

The Fritzi Scheff baseball team travels to Lemont, Ill., tomorrow. The Fritzis have recently added Elmer, former star of the Belle Plaines to their pitching staff.

Woods and Waters by BOB BECKER

THE OUTDOORMAN'S OUTFIT.

JUST recently we have gotten acquainted with a couple of mighty useful and efficient articles for our outfit, which must go along with us to the north woods. If you haven't set sail for the woods you also might be interested in 'em.

The first one, a long, slender, mean looking flashlight that throws such a strong beam that you can almost see through a twelve inch tree, sure is the berries. Night fishermen, campers, autoists, and hunters would find this a great little "weapon" to take along on a trip.

We have been experimenting with this searchlight, which focuses and enables one to concentrate the beam on a small area, and we can see where we are going to have some fun with it this summer when we hit the "beyond" country, 'way up north. For 'coon and 'possum hunting it would also be great.

This light in shooting can be attached to a gun so that it will throw a beam at the object the hunter is trying to hit. Pretty nice, we say.

The other article we have in mind, or rather have in our war chest right now, is a big and different type of thermos jar or bottle. It's shape is such that it reminds us somewhat of the old water jug that the old timers tote around in the fishing boat. This jar is handsome, shiny, and solid, and has such a wide mouth that you can chuck a mess of hot beans into it if you wish. It is, of course, equally good for liquids.

FARM AND GARDEN BY FRANK RIDGWAY

MAKE USE OF REFUSE HEAP IN HOT WEATHER.

THERE is time left to start vegetable marrow and the gardener who is not familiar with this vegetable will find it worth trying. European growers find that manure beds or refuse heaps are ideal spots for growing vegetable marrow. This crop likes a rich soil and plenty of water.

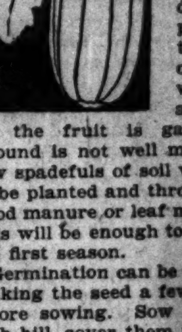

The seed can be safely planted in May or June. The planting, however, should be done as soon as possible. Plant the seed in the open garden where the plants are to be left until the fruit is gathered. If the ground is not well manured dig up a few spadefuls of soil where the seed is to be planted and throw in a forkful of good manure or leaf mold. Four or five hills will be enough to try out the crop the first season.

Germination can be hurried along by soaking the seed a few hours in water before sowing. Sow a dozen seed in each hill, cover them with about three inches of fine dirt, and shade the hill until the seeds all germinate.

Vegetable marrow is a close relative of the squashes and melons and must be protected from bugs.

Small varieties are liked best by most gardeners, because they have a better flavor than the larger ones.

Straw Hats

Get a Correct One—The "Carleton," $5
(Registered)

THE UNMISTAKABLE TOUCH OF DISTINCTION IN THE "CARLETON" APPEALS TO A MAN EVEN MORE THAN ITS EXCEPTIONALLY FINE QUALITY AT $5. IT'S THE HAT OF THE SEASON.

Also the latest novelty shapes and braids.

S. F. Wilson Co.
Fine Furnishings—Custom Shirt Makers
21 and 23 East Jackson Boulevard

Saturday Specials For Men

Men's Imported Crepe Middy Pajamas, sizes A, B, C, D.
$3.50

Men's Muslin Night Shirts
$2.00

Very Fine Quality Zephyr Men's Shirts, Button-down Collar Attached; in Cream Only.
(All sizes 13½ to 16½)
$4.00

Imported Foulard Ties
$1.50 & $2.00

A. Starr Best
Randolph and Wabash

BISHOP HATS

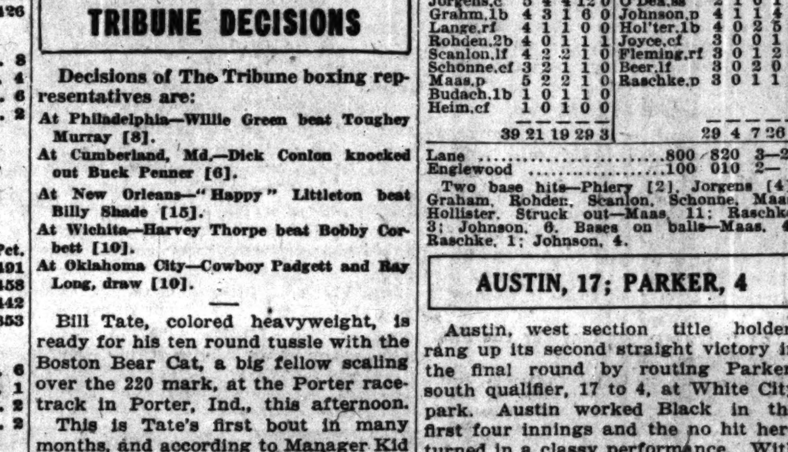

The "Duneville"

Smart—correct—fits most men—like all Bishop hats—reasonably priced. A standard and conservative Sennett straw.

Other Bishop Straws, $4, $5, $6

$5

Bishop's famous Fitting Service with every Bishop Hat

BISHOP
the old reliable hatter and furrier
Randolph at Wabash
Established in 1860

Save Money on Your Summer Suit

Come to Our Wholesale House

We're a wholesale tailoring house. We do business from Maine to California. This season's returns and cancellations consist of the finest grades of high class spring and summer suits.

They are left on our hands and we must dispose of them. In order to move these fine suits quickly we offer them at 50% of the price originally made to order.

As, for instance:

$35 Summer Suits, $17.50
$40 Summer Suits, $20
$45 Summer Suits, $22.50
$50 Summer Suits, $25
$55 Summer Suits, $27.50
$60 Summer Suits, $30
$65 Summer Suits, $32.50
$70 Summer Suits, $35

There is a big variety of suits to choose from. For men and young men, such as smart tweeds and homespuns; four-piece suits, including, also, flannels, serges and worsteds, in all the wanted patterns. Made in all the latest models of the season.

Special sale of Palm Beach, Mohair and Tropical Cloths, two-piece Summer Suits.................. $10 to $20

Come to Our Wholesale House Today and Save Money

EDWARD E. STRAUSS & CO.
The Big Wholesale Tailors
404 S. Market St.
ONE DOOR SOUTH OF VAN BUREN ST.

UPHEAVAL IN YALE SPOR[T] REACHES H[…]

New York, June 16.—[S…] Criticism of Yale athletics […]

DR. JAMES R. ANGELL. [TRIBUNE Photo.]

developments, and he probab[…] lend a meeting of the genera[…] commitee on Monday to disc[…]

Hard Blow to Syste[…]

The report of the graduat[…] gating committee, of which […] Trevor, 1915, is secretary, sta[…] athletic situation is so befu[…] mishandled that it seems noth[…] of a complete remolding of t[…] of control, finance, and coa[…] serve to remedy it."

The report also says: "T[…] and responsible head of Yale[…] is Clarence W. Mendell, but h[…] is professor of the classics. […] dell never has had any athlet[…] ence. The committee cann[…] with Prof. Mendell that Yale […] back upon a reasonably g[…] because in its present ath[…] Harvard teams have defeate[…] football, hockey, basketball, […] nis, and golf. In our cont[…] Princeton, we defeated Pri[…] football, but Princeton has d[…] in track, basketball, crew, te[…] golf. The alibi for all this is[…] are out of luck.' We respect[…] mit that we are not out of luc[…] merely out of athletic brain[…]

Criticism for Tad Jo[…]

PYOTTS TRAV[…] TO SQUARE […] TODAY'S C[…]

CROSSLEY GI[…] BIG TEN ME[…] AS BEST […]

MORVICH R[…] CARLTON STA[…] COURSE TO[…]

Speed Pilots Ready […] Races at Uniontow[…]

oods and aters by BOB BECKER

OUTDOORMAN'S OUTFIT.

recently we have gotten ac- inted with a couple of mighty ful and efficient artibles for our fit, which must go along with to the north woods. If you ast sail for the woods you also e interested in 'em.

rst one, a long, slender, mean flashlight that throws such a beam that you can almost see a twelve inch tree, sure is ies. Night fishermen, campers, , and hunters would find this little "weapon" to take along p.

ave been experimenting with rchlight, which focuses and en- e to concentrate the beam on area, and we can see where we ng to have some fun with it mmer when we hit the "be- country, 'way up north. For nd 'possum hunting it would great.

light in shooting can be at- to a gun so that it will throw at the object the hunter is o hit. Pretty nice, we say.

other article we have in mind, r have in our war chest right a big and different type of a jar or bottle. It's shape is at it reminds us somewhat of water jug that the old timers ound in the fishing boat. This andsome, shiny, and solid, and h a wide mouth that you can a mess of hot beans into it it h. It is, of course, equally good ids.

ARM AND ARDEN BY FRANK RIDGWAY

USE OF REFUSE HEAP IN HOT WEATHER.

RE is time left to start veg- able marrow and the gardener ho is not familiar with this veg- table will find it worth trying. an growers find that manure refuse heaps are ideal spots for growing veg- etable marrow. This crop likes a rich soil and plen- ty of water.

The seed can be safely planted in May or June. The planting, how- ever, should be done as soon as possible. Plant the seed in the open garden where the plants are to be left un- til the fruit is gathered. If the ground is not well manured dig up a shovelful of soil where the seed is to be planted and throw in a forkful of manure or leaf mold. Four or five inches will be enough to try out the crop the first season.

Germination can be hurried along by soaking the seed a few hours in water before sowing. Sow a dozen seed in a hill, cover them with about three inches of fine dirt, and shade the hill until the seeds all germinate.

Edible marrow is a close relative of the squashes and melons and must be protected from bugs.

All varieties are liked best by most gardeners, because they have a better flavor than the larger ones.

on Your r Suit Our e House ailoring house. ine to California. llations consist of this ng and summer suits. hands and we rder to move these n at 50% of the price nce: its, $17.50 its, $20 its, $22.50 its, $25 its, $27.50 its, $30 its, $32.50 its, $35 choose from. For men tweeds and homespuns; , flannels, serges and terns. Made in all the Mohair and Tropical $10 to $20 le House Today loney The Big Wholesale Tailors 404 S. Market St. ONE DOOR SOUTH OF VAN BUREN ST.

UPHEAVAL IN YALE SPORTS REACHES HEAD

New York, June 16.—[Special.]—Criticism of Yale athletics by a committee of graduates, which charged that money is wasted, coach salaries too high, coaches inefficient, and Jews discriminated against in sports, may mean that a long awaited reorganization of Yale athletics is about to occur.

DR. JAMES R. ANGELL. [TRIBUNE Photo.]

It is known that Dr. James R. Angell, president of the university, has taken an interest in recent developments, and he probably will attend a meeting of the general athletic committee on Monday to discuss conditions.

Hard Blow to System.

The report of the graduate investigating committee, of which George S. Trevor, 1915, is secretary, states: "The athletic situation is so befuddled and mishandled that it seems nothing short of a complete remolding of the system of control, finance, and coaching will serve to remedy it."

The report also says: "The active and responsible head of Yale athletics is Clarence W. Mendell, but his real job is professor of the classics. Prof. Mendell never has had any athletic experience. The committee cannot agree with Prof. Mendell that Yale can 'look back upon a reasonably good year,' because in its present athletic year Harvard teams have defeated ours in football, hockey, basketball, track, tennis, and golf. In our contests with Princeton, we defeated Princeton in football, but Princeton has defeated us in track, basketball, crew, tennis, and golf. The alibi for all this is that 'we are out of luck.' We respectfully submit that we are not out of luck—we are merely out of athletic brains."

Criticism for Tad Jones.

The report criticizes Tad Jones' ability as a football coach and his $15,000 salary, and also the salary and ability of Bernard Tommers, coach of the baseball team, who was hit this week in charges by Jim Kernan, benched baseball catcher, who quit college sports for the Reading, Pa., International league club.

The charge that Jews are discriminated against occurs in the committee's remarks on basketball, which cites that Yale lost every game on its western trip, and finished last in the intercollegiate race.

"The excuse for the miserable season was lack of material, yet the committee has learned that capable men were cut off the squad without handling a ball," says the report. "Jewish candidates say they were discriminated against. No Jew made the squad."

Summer Ball Bugaboo.

The charge is also made that most of the baseball team have played summer baseball, which is forbidden. The committee makes the following general recommendations:

A consistent athletic policy and system.
More athletics for more students.
A known athletic specialist and organizer as head of Yale athletics, who shall be a member of the faculty.
A director of freshman athletics.
Competent coaches and more of them.
An efficient business manager.
Committee supervision, but not committee direction.
Responsible and open publicity.
Invest coaches with more authority.
Less alibis for defeats, more sympathy with graduate cooperation, eliminate all snobbish intolerance, and accept a broader vision of our athletic future.

PYOTTS TRAVEL TO SQUARE FOR TODAY'S CLASH

Three games that count in the standing of the Midwest association will be played this afternoon. One will take place in Chicago, the Pyotts traveling to Logan Square in a game which will be the debut of Ray Fischer, who will do slab duty for the Squares.

The other league games are in Beloit and Kenosha, where the Famous Chicagos and the Marquette Manors will be the visitors. While the Pyotts are invading Logan Square the A. B. C.'s of Indianapolis and the Canton (O.) teams will play at Pyott field. The A. B. C.'s is the leading team in the Negro National league. Canton has one of the strongest semi-pro ball clubs in the country.

CROSSLEY GIVEN BIG TEN MEDAL AS BEST ILLINI

Urbana, Ill., June 16.—Clarence F. Crossley of St. Louis has been awarded the conference medal for excellence in scholarship and athletics at University of Illinois. This award is made to one graduating senior in each Big Ten institution.

Crossley, who received his degree in chemistry this week, played varsity baseball for three years. For two years he played in the outfield and this year he was moved to third base, where he continued to deliver the goods in quiet and dependable manner.

Although a chemist by education, Crossley has elected to enter the coaching profession. He will be athletic director of the Quincy High school next year.

MORVICH RUNS CARLTON STAKES COURSE TODAY

New York, June 16.—[Special.]—Benjamin Block announced today that his undefeated 3 year old colt, Morvich, will start in the Carlton stakes, a one mile race, to be run tomorrow at Aqueduct. This will be Morvich's first appearance in competition here this season.

Snob II. and Pillory are among the eligibles for the Carlton stakes.

Speed Pilots Ready for Races at Uniontown Today

Uniontown, Pa., June 16.—Drivers were ready at the Uniontown speedway today for the qualification trials in the 325 mile Universal trophy race, which will start at 2 o'clock tomorrow afternoon.

THE GUMPS—TO HAVE AND TO HOLD

IN the WAKE of the NEWS

NATIONAL TRACK MEET.

CHICAGOANS will witness at Stagg field this afternoon the greatest collegiate track and field meet of recent years, with stars from far west, south, east, and middle west competing for individual and team supremacy.

The Wake does not care whether ten men constitute a team, how the points for places are allotted, or whether the event is held earlier in the season, just so it is made an annual fixture for Chicago or some other point of the middle west, the logical

place geographically for a gathering of the nation's greatest performers.

Nebraska, champion of the Missouri Valley conference; Missouri, and Kansas will be represented. That they otherwise might have participated in the Big Ten affair is more than offset, in our opinion, by the opportunity to see in action the crack Californians as well as individual stars from practically all sections of the country. Winners today will earn their title of national collegiate champions.

The Wake will leave comment on the probable winers to Bro. Eckersall and merely express the hope that Illinois' entrants, who saved the athletic face of the middle west by reconsidering their decision not to participate, will be in prime condition; that other entries from this section may aid and abet them in making a creditable showing against the nation-wide athletic speed and prowess to be encountered.

* *

Gill As Sportsman.

Dear Wake: For eighteen years Harry Gill has been turning out championship track teams at Illinois. During this time, so far as I know, he has never been accused of poor sportsmanship until within the last few days, remarks which he has felt keenly.

To those who have been thus unfair to him I would like to repeat George Huff's statement, "In eighteen years I have never known Gill to make excuses when he lost or to boast when he won."

The level of sportsmanship in the Big Ten, high as it is now, could be raised if there were fewer excuses, less boasting—more men like Harry Gill.

Illinois, '22.

* *

Muzzled.

I like to talk, and if I get a chance I always do it,
And male acquaintances declare they love to listen to it;
Such audiences worship me; they think I am a riot;
But when I'm with a pair of dames I am the quince of quiet.

At poker and at rhummy stags my line of words is killing;
I even get away with it at golf—the boys seem willing
To risk a hook or slice to hear my conversation witty.
But when I'm with a brace of dolls my silence is a pity.

It's not that I am bashful with the ladies; no, not any;
But verbally a duo of the dears are ten times many.
I can compete successfully with ONE in mutual gabble,
But TWO? No mere man's voice can rise above a tower of babel. Guy Lee.

* *

Not Superstitious, But——

I never keep a $2 bill in my pocket but exchange it at the first opportunity.

* *

Our Sympathy to Doorman.

We wish to announce that a chronic joker stumped THE TRIBUNE doorman by asking him where the (Reverend) *Williamson building was.

Charley Darkmeat.

*New name for city hall.

* *

His Hair and Mine.

HIS HAIR is jet black and wavy, yet he cuts it in real tight because he thinks he looks like a Russian violinist.

MY HAIR is auburn and strissy, and every week I roll out the Golden Shekels for a marcel That I may look like an American. Fanny.

* *

This Wake Is Conducted by Harvey T. Woodruff. Help! Help!

* *

Overheard on Street Car.

"How do you like your new stenographer?"

"She's no good. Every time I start a letter 'Dear Mister' she gets it 'Dear Sir.'" C. E. R.

* *

Petite Pet Peeves.

Men who have their pictures in the corner of their letterheads. E. I. C.

* *

Do You Remember Way Back When: The fans pulled for the Cubs to lose just to make the pennant race interesting (1906)?—C. F. M.

Heat, Wind Handicap Star Athletes in Meet 'Prelims'

BY WALTER ECKERSALL.

(Pictures on back page.)

California and Illinois, favorites for honors in the second annual track and field games of the National Collegiate A. A. on Stagg field today, each qualified two athletes in the quarter and half mile runs, the only preliminaries held yesterday. Penn state, which is expected to finish well up in the point column, also qualified two men for the finals, as did Nebraska, winner of the Missouri Valley conference, and Iowa, running up to Illinois in the Big Ten games.

LARRY BROWN.

The strong south wind greatly impeded the runners, and the time was slow for such a classy field. Despite the wind and intense heat, C. Cochran of Mississippi A. and M. won his heat in the quarter mile in :50 4-5, the fastest of the three trials. Hendrixson of California won his race in :51 3-5 and Al Brickman of Chicago took the other in :51 4-5.

Fastest Half to Brown.

Capt. Larry Brown of Pennsylvania turned the fastest half mile. The Quaker leader won his trial in 2:00 7-10, while Capt. Yates of Illinois took the other trial race in 2:01 4-5. In the half mile there were two heats and the first four in each qualified for the final today. There were three heats in the quarter and the first three in each will clash in today's final.

The following qualified for the final in the quarter mile:

Hendrixson and McDonald, California; Johnson, Minnesota; Smith, Nebraska; A. Brickman, Pyott, Chicago; Cochran, Mississippi A. and M.; Fesenden, Illinois, and Walsh, Notre Dame. Best time, :50 4-5 by Cochran.

The following qualified for the final in the half mile:

Helfrick and Shields, Penn State; Morrow and Noel, Iowa; Gardner, Nebraska; Brown, Pennsylvania; Yates, Illinois; Martin, Central Wesleyan. Best time, 2:00 7-10 by Brown.

Set on Dashes and Hurdles.

Earlier in the afternoon the coaches were called together by the committee and lists for the dashes and hurdles checked. It was found unnecessary to run trials today, as the track will permit of enough lanes to run three heats and a final in each of the two dashes and hurdles.

Action of the committee in setting certain heights and distances in the field event met with popular approval. In the javelin throw the contestants must hurl the shaft 150 feet or better to be measured; the discus must be thrown 118 feet or better to secure recognition, while the shot must be put better than 38 feet and the broad jumpers must leap 20 feet or better to have their attempts measured. The pole vault will start at 10 feet and the high jump at 5 feet. This action will save a lot of time and did away with the holding of preliminaries in the field events yesterday.

It appeared to be the general opinion among coaches and trainers yesterday that the fight for honors will rest between California and Illinois with the former a slight favorite. The Bears put two men in the final of thee quarter, but failed to start a runner in the half mile. Illinois has one man in each of the two runs. Notre Dame and Nebraska are given outside chances.

California's chances of victory were given a boost when it became known that Everett Bradley, star all around athlete of Kansas, will not be a contestant. Bradley was unable to come because of illness in his family. He was expected to give Jack Merchant of California an argument for honors in the running broad jump.

Indications are some of the best sprinting seen in this section will take place in the century and furlong. Henry Schulte, track coach at Nebraska, has a sprinter who is credited with :21 1-10 for 220 yards. The Cornhusker is also credited with :09 4-5 in the century.

Other Stars in Field.

In addition to this flier, Hayes of Notre Dame, winner of the 100 yard dash in the western conference in :09 7-10; Leonard Paulu of Grinnell, who finished second to Hayes at Iowa City and won the furlong; Wilson of Iowa and Erwin of Kansas Aggies make up a classy field of dash men.

Records in the great majority of events for this set of games should go by the boards if the athletes live up to past performances. In some cases yesterday the men showed the strain of too much work and there was not the dash and drive which characterized their running earlier in the year.

The match one mile race between Ray Watson, formerly of Kansas Aggies, who is now running under the colors of the Kansas City A. C., and Joie Ray of the I. A. C. is attracting considerable interest. Charley Bachman, coach of the Aggies team, yesterday asserted Watson is in great shape and said the mile will be turned in 4:16 or better.

Defer Changes in Code.

The rules committee of the National Collegiate A. A. held a session and deferred announcement of any serious changes in the code until after this morning's meeting.

Following a dinner given by University of Chicago to coaches and athletes in Hutchison commons last night, the mentors held a lengthy session to thrash out a number of points over which there have been disputes this year. The coaches voted the following recommendations, which will be submitted to every member of the National Collegiate A. A., to go into effect next year:

1. That the meet next year be held on the second Saturday in June, and that June 9 may be named as the tentative date.

2. That teams may be unlimited in regard to numbers, but that money for only ten men will be prorated for expense.

3. That six places shall count in the scoring, as follows: 5 for first, 4 for second, 3 for third, 2 for fourth, 1 for fifth, and ½ for sixth.

4. That the western conference be asked to move up the date of its annual games from the first Saturday in June to the last Saturday in May.

Five Places Count Today.

Heats in the dashes and hurdles were drawn, and the first event today will start at 2 o'clock. The points today will count 5, 3, 2, 1, and ½ for the first five places, respectively.

MOLLA IS BEATEN AGAIN, THIS TIME BY MISS M'KANE

[Chicago Tribune Foreign News Service.]
[Copyright: 1922: By The Chicago Tribune.]

BECKENHAM, England, June 16.—Mrs. Molla Mallory, American women's champion, was defeated badly today by Miss Kathleen McKane, English player, 6—1, 2—6, 6—3, in the semi-final round of the Kent tournament. She appeared to play half heartedly throughout, and it was evident she was not in training. As a bystander said, "If Mrs. Mallory will ever wake up and take her tennis seriously, she will astonish the world." But today she was subject to one of her off spells which are her worst enemy.

Despite the oppressive heat and sultriness, Mrs. Mallory wore her well known heavy brown sweater, perspiring freely. In the first set she never had a chance, but took early command in the second and, playing with much brainiess, got her opponent thoroughly worried while she evened the match.

Then lack of condition began to tell, and although Miss McKane lost considerable blood before the match was through, cutting her hand, she evidently was much the fitter. Before the last set was half over Mrs. Mallory was breathing very hard and seemed physically distressed.

MISS RYAN WINNER

LONDON, June 16.—[By the Associated Press.]—After Mrs. Molla Bjurstedt Mallory was defeated in the semi-finals of the Kent tennis championship in women's singles at Beckenham today, Miss Elizabeth Ryan of Santa Monica, Cal., also playing in the semi-finals, defeated Mrs. Beamish, England, 8—6, 6—3.

Mrs. Mallory's defeat was the second since her arrival in England. It was sustained before thousands of enthusiasts, who saw Miss McKane play the greatest game of her career.

31ST YACHT RACE TO MICHIGAN CITY IS SAILED TODAY

Fifty or more yachts, including the fleets of the Columbia, Jackson Park, and Chicago Yacht clubs, will start this morning in the thirty-first annual Michigan City cruise of the Columbia Yacht club, the oldest annual contest sailed on fresh water.

The first squadron will get away at 9:30 o'clock over the starting line at the Van Buren street gap, and the various divisions will follow at five minute intervals, until the last group of craft, which comprises the big sloops, gets the gun at 9:50.

The U. S. S. Tuscarora and the submarine chaser 419 will accompany the fleet and patrol the course. Tomorrow the boats will sail back to Chicago in the Chicago Yacht club's annual Stratford cup contest, making a detour about the Lake View and Lawrence avenue cribs to make the course the necessary fifty miles in length.

Dunlap & Co.
Dunlap Straw Hats
for the summer 1922
range upward in price from $3.00
now shown
DUNLAP & CO.
22 S. Michigan Ave.

ARMY POLO 4 BEATS NORTH SHORE, 7 TO 3

(Pictures on back page.)

The Army polo team from Fort Sheridan knocked off the North Shore four yesterday afternoon, 7 to 3, in the fiercest and fastest polo contest played here in recent years. The contest was the first played this season at the North Shore field, Lincoln and Peterson avenues. A second will be played by the same teams tomorrow afternoon at 3:30 o'clock.

W. C. BARGER.

The army quartet displayed the better combination and also appeared better mounted, having the advantage in all but three of the periods. With a handicap of two goals, North Shore held the visitors to an even score until the beginning of the sixth period. After that it was all Army.

Tight Game at First.

Lieut. Holbrook, who played a star game for the soldiers, got away in the first period and drove in a score for the visitors. The second was a blank, Walter Berger playing a fine game for North Shore. Schultz was struck in the chest with a mallet toward the end of this period and knocked off his horse. He resumed play for a while, but later was taken out, affected by the injury.

Calhoun scored for Army in the third and the score was then a tie, 2 to 2. In the fifth Smith put the Army in the leady by a neat shot. Bahr evened the score with a shot from a scrimmage after a drive from a foul and the teams entered the sixth again tied, 3 and 3.

Holbrook Gets Going.

Then Holbrook got away again, and although Bahr nearly evened up early in the seventh, Calhoun saved when the ball was a foot from the goal by a fine backstroke. In the seventh period Holbrook scored again and Smith and Craig each drove the ball through in the eighth. Lineup:

ARMY [7].	NORTH SHORE.
Lieut. Holbrook..No. 1	H.Schultz, Bahr
Louis Smith.....No. 2	E. Barger
Capt. Craig .....No. 3	W. Barger
Lieut. Calhoun.....No. 4	H. Lorber

Goals—Holbrook, 3; Smith, 2; Craig, 1; Calhoun, 1; Bahr, 1. Goals from handicap—North Shore, 2. Referee—A. P. Perkins.

HYDE PARK AND SCHURZ WIN NET SECTION TITLES

Schurz High's tennis team defeated Lane, and Hyde Park triumphed over Englewood for the sectional championships of the prep league north and south divisions, respectively, yesterday. The Hyde Parkers swept the first three singles matches, and their opponents left the field, while Schurz took four tilts to Lane's one. The summaries:

AT SHERWOOD TENNIS CLUB.

SINGLES—Kirkeby [S.] defeated Rosenberg [L.], 6-3, 6-3; Dahlquist [L.] defeated Lindquist [S.], 6-3, 6-2; Nichols [S.] defeated Beal [L.], 6-1, 4-6, 6-2; Lundgoot [S.] defeated Wright [L.], 6-3, 6-1. DOUBLES—Kirkeby and Lindquist [S.] won by default from Rosenberg and Dahlquist [L.].

AT JACKSON PARK.

SINGLES—Morrison [H. P.] defeated Wertheimer [E.], 6-2, 6-3, 6-4; Magnus [H. P.] defeated Sitron [E.], 6-1, 6-0; Mullinger [H. P.] defeated Soulman [E.], 6-1, 6-1; Cohn [H. P.] defeated Simons [E.] by default. DOUBLES—Hyde Park won by default.

SKOKIE LINKS IN SPLENDID SHAPE

Stewart Gardner of Exmoor and Alec Pirie of Old Elm, two of the best green keepers in the country, played over the Skokie course yesterday in company with Phil Gaudin and Bob MacDonald of Bob O'Link. Gardner has not played over the course since it was remodeled, and stated Skokie will be a fine test for the National Open next month. Pirie was equally pleased and both found the course in great shape, there being no brown spots.

MacDonald drove the fifth green, 340 yards, and at the eighth hole, 400 yards, had only a short approach shot. Phil Gaudin was only fifteen yards behind.

Boy 17 With Three "Vets" in C. D. G. A. Semi-Finals

BY JOE DAVIS.

Ira L. Couch, the 17 year old player from Glen View, and three players of the older school, William Rautenbush of Briergrate, Raymond J. Daly of Flossmoor, the present champion, and Albert Seckel of Riverside, are the semi-finalists in the amateur championship of the Chicago District Golf association at the Oak Park Country club. This morning at 9:30 o'clock Rautenbush will meet Daly and Seckel will play Couch.

Of this quartet Rautenbush had the easiest win in the second round yesterday afternoon, defeating Lee Thiltges, the Calumet veteran, 4 and 3. Daly defeated young Burdette Ford, a member of the University of Chicago team, 2 and 1; Couch defeated J. Augustine Mudd Jr., the veteran Beverly campaigner, by a similar margin, while Seckel won from Douglas H. Tweedie of Glen Oak, 1 up.

Medalist Is Eliminated.

The morning round marked the passing of James C. Fee of the Evanston Community club, winner of the low score medal. In the stroke play he had led Lee Thiltges by eight shots, but yesterday his putting touch left him, and this, with his lack of tournament experience, led to his elimination by Thiltges, 4 and 3.

E. L. Spear, ranny La Grange school boy, won a small niche in the hall of fame by taking channion Daly to the nineteenth hole, but was defeated.

The big surprise of the round was the defeat of E. Hoover Bankard Jr., a finalist last year, by Ford. Bankard was 3 up with 5 to play, but Ford won the fourteenth and fifteenth with par 4s. Bankard then scored a great 3 at the sixteenth hole, 580 yards, but Ford won the seventeenth with a 3 and took the eighteenth when he stymied Bankard.

They halved the nineteenth hole in 5s, and at the twentieth Bankard booked to the woods, while Ford ran down a good putt for a win in 3.

Tweedie Is Devol's Jinx.

Tweedie, who defeated Devol in the first round last year, repeated against the Green Valley player, who celebrated his fortieth birthday yesterday, 5 and 4. Seckel won from Hartman, 2 and 1, largely through the erratic driving of the Midlothian player.

Stymies were numerous in the Rautenbush-Langford match, there being five between the sixth and tenth holes. Langford had to play three of them, at the sixth, eighth, and tenth.

With the thermometer ranging around the 90 mark, it would have been torried, but a stiff southweseterly breeze tempered the heat. It also added several strokes to the scores.

Couch, starting at the second, won four straight holes from Mudd, but the latter took three of the next four and was only 1 down at the turn. Mudd was stymied by a tree at the eighth, but played around and under it and won the hole with a 4. Mudd won the fifteenth hole with a forty foot putt, and Couch took the sixteenth with a ten-footer. They halved the next in threes. Cards:

Couch, out. 5 3 5 5 4 4 5 5 4—40.
Mudd, out. 5 4 6 6 5 3 5 4 3—41.
Couch, in. 5 5 5 3 4 5 5 3.
Mudd, in. 5 4 5 4 5 4 6 3.

Seckel-Tweedie Match.

Seckel went out in 41, Tweedie taking 42, and being all square. Seckel won the tenth, twelfth, and thirteenth, Tweedie being stymied at the last. Tweedie won the fourteenth with a 20 foot putt. Then each took a hole. Tweedie missed a putt for a two at the seventeenth, which would have squared the match, and at the eighteenth he rimmed a chip shot which also would have squared. Seckel had an approximated card of 82.

Rautenbush went out in 42 and led Thiltges by two holes. He won the tenth with a birdie 3, taking the eleventh with a par 4, and never was in danger. Ford went out in 40 against Daly, who picked up at the fifth hole. Daly was 1 up at the ninth and 2 up at the eleventh, but Ford won the thirteenth and fourteenth, and squared. At the next hole Ford was trapped and at the sixteenth Daly holed out a 25 foot putt. They halved the next hole in 4s. Daly came home in 40.

Summary of Matches.

The summary of yesterday's match play was as follows:

FIRST ROUND.

Lee Thiltges, Calumet, defeated J. C. Fee Evanston Community, 4 and 3.
William Rautenbush, Briergate, defeated W. B. Langford, Glen Oak, 4 and 3.
Raymond J. Daly, Flossmoor, defeated E. L. Spear, La Grange, 1 up in 19 holes.
Burdette Ford, Midlothian, defeated E. Hoover Bankard, Midlothian, 1 up in 20 holes.
Ira L. Couch, Glenview, defeated L. E. Bunning, Edgewood, 1 up.
J. Augustine Mudd Jr., Beverly, defeated H. A. O. Cochran, Lincoln Park, 2 and 1.
Douglas H. Tweedie, Glen Oak, defeated Carl B. Devol, Green Valley, 5 and 4.
Albert Seckel, Riverside, defeated George H. Hartmas, Midlothian, 2 and 1.

SECOND ROUND.

Rautenbush defeated Thiltges, 4 and 3.
Daly defeated Ford, 2 and 1.
Couch defeated Mudd, 2 and 1.
Seckel defeated Tweedie, 1 up.

YOUTH IS SERVED

IRA L. COUCH. [TRIBUNE Photo.]

REAL "WATER" HOLE

BILL RAUTENBUSH of the Briergate club is a golf player who loves bizarre effects. Some years ago he wore a bonnet made of billiard cloth, which was greatly envied and eventually stolen. Yesterday in his match against Lee Thiltges in the C. D. G. A. championship at Oak Park, Bill put his second shot into the water on the bank farthest away from the hole. He stepped into the water and found it deeper than he expected, as he went in almost to his knees. He finally got a stance and pitched the ball to the green eight feet from the cup and halved the hole in 5.

JOCK DRILLS ON SITE FOR BRITISH OPEN TITLE MEET

[Chicago Tribune Foreign News Service.]
[Copyright: 1922: By The Chicago Tribune.]

SANDWICH, England, June 16.—Jock Hutchison made the acquaintance of the Royal St. George's course here today when he and Joe Kirkwood of Australia turned out for a practice round this afternoon. Both spent more time on greens practising putting than on any other part of the course, over which much of the British open championship tourney will be played, starting Monday. Hutchison never left the green without having quite a dozen putts at various distances.

Walter Hagen, another of the crack Americans, having played two rounds yesterday, rested most of today. Jim Barnes, the American open champion, arrived from Cornwall this morning.

English golfing circles are a bit pessimistic about recovering the championship now held by Hutchison. Those liking a bit of a gamble are offering even money the cup again goes overseas, which means the winner would be Hagen, Barnes, Hutchison or the Australian champion, Kirkwood. Hagen's play has greatly impressed the experts.

JENNY FAMILY CLEANS UP IN ILLINOIS SHOOT

Aurora, Ill., June 16.—[Special.]—This was a big day for the Jenny family in the Illinois trapshooters' annual meeting, which closed as the sun went down with S. L. Jenny of Highland, a scratch man, winning the Jefferson Hotel of Peoria handicap from another scratch man, Ross Judd of St. Charles.

HOMER CLARK. Ill., won the state [TRIBUNE Photo.] championship in the singles by bringing down 197 clay pigeons out of 200. H. A. Kennicott of Evanston was second in the championship shoot with 196. S. L. Jenny broke 45 out of 50 targets in the Jefferson handicap.

Clark Takes Pro Title.

Homer Clark of Alton won the professional championship by breaking 198 flying targets out of 200, but M. L. Jenny established the best high run record with 176 straight birds. The veteran Fred Gilbert of Spirit Lake, Ia., was second in the professional class with 197 in 200.

Clark won the all around professional championship with 340 "birds" out of 350, and H. Kennicott of Evanston won the all around amateur championship with a 332 in 350 rating. Next year's shoot was awarded to Lincoln Park Gun club of Chicago.

State Association Elects.

The Illinois Sportsmen's association elected the following officers:

President, Ross O. Judd, St. Charles; first vice president, H. M. Keeler, Chicago; second vice president, F. J. Mueller, Chicago; recording secretary, E. F. Radeke, Kankakee; secretary treasurer, R. G. Smith, Aurora; directors, Dr. E. D. Baird, Galesburg; Dr. H. E. L. Timm, Chicago.

Following are leading scores today:

CHAMPIONSHIP SINGLES.

M. E. Jenny, Lexington, 197; H. Kennicott, Evanston, 196; F. N. Troch, Vancouver, Wash., 195; C. E. Goodrich, Belvidere, 190; H. Clark, Alton, 198; F. Gilbert, Spirit Lake, Ia., 197; O. E. Paxon, Piano, 195; T. Finnie, Millington, 194; W. G. Warren, Chicago, 194; F. Hughes, Mobridge, S. D., 194; J. R. Graham, Ingleside, 193; C. W. Oliver, West Allis, Wis., 193; B. C. Mesnte, Ashkum, 193.

JEFFERSON HOTEL TROPHY.

*S. L. Jenny, Highland, 48; D. C. Judd, St. Charles, 48; C. O. Armes, Waukegan, 48; J. J. Frederick, Prophetstown, 47; T. E. Graham, Ingleside, 47; E. C. Buchan, Milwaukee, 47; D. E. Thomas, Chicago, 47; A. H. Winkler, Chicago, 47; H. J. Graham, Ingleside, 47.

*Won shootoff.

LOURIE WINS HIGH PRINCETON HONOR

Princeton, N. J., June 16.—Donald B. Lourie of Peru, Ill., today was awarded the Poe memorial cup, most coveted of all Princeton athletic honors, for the second consecutive year. It is given annually to the athlete exemplifying the highest type of sportsmanship. Lourie, while a star at track, achieved his greatest fame on the gridiron. Recently he was voted the member of the senior class who had done the most for Princeton.

FREE BASEBALL!
NOTHING TO DO!! JUST COME AND GET IT!!
WE want you to come to our new Sporting Goods department. That's our reason for giving you, absolutely free, an Official League Ball with the league ball you buy. In other words, two official league balls for the price of one. Only two to a customer.
Take one of these balls in your hand and you'll recognize its superiority. Take a whack at it—that's all! A superior ball in every point that counts. 70 years' experience behind it. New stock.
Every Ball Guaranteed for a Full Game Regardless of Number of Innings Played
Genuine horsehide cover, cork and rubber center, wound with 100% pure wool yarn. Remember, two balls for the price of one.
MAY & MALONE, Inc. Sporting Goods Department
FIFTH FLOOR 143 N. Wabash Ave.

The Astonishing Wear
from Scotch and Irish Tweeds is due to their rugged quality, and their refreshing colors are more in favor this season than ever before.
For business as well as out-door life men like the luxurious texture of Tweeds, and they appreciate their long wear, which insures their economy.
We've many rich patterns in our latest arrivals of Tweeds from famous mills in Scotland, Ireland and New England.
Unusual Values, $45 and up
Also White Cricket Flannels, Silks, Linens, Palm Beach and Mohairs for hot weather and Sport Clothes.
NICOLL The Tailor
W. & Jerrems' Sons
Clark and Adams Streets
July Prices Now!

Detroit District Golf Tourney Down to Finals

Detroit, Mich., June 16.—Earl Cain, Detroit Golf club, and F. G. Hoblitzel, Sarnia, Ont., entered the final of the Detroit district golf tourney today. Cain defeated T. Worden Hunter, 1 up, while Hoblitzel eliminated G. W. Renchard, 5 up.

O, Now, Mr. Veillier, How Could You Do It!

"SHERLOCK BROWN."
Produced by Metro.
Directed by Bayard Veillier.
Presented at the Rose.
FEATURING
Beret Lytell.

By Mae Tinée.

It's a downright waste of good material to put Bert Lytell and the exceedingly capable people he has with him in this venture, in so badly directed a photoplay as "Sherlock Brown"!

Bayard Veillier wrote the story, which is meant to be a mystery. It's all about government papers containing the formula for a terrible explosive that disappear and are recovered by an amateur detective. (Impersonated by Mr. Lytell.) If the writer had used his head the picture might have been a thriller. It isn't because, under the author's direction, everybody does such asinine things. For instance—just one "for instance"—no space for any more:

It becomes known that somebody on a ship about to leave port has the papers. The police tell the captain that boat and passengers must be searched. Whereat the captain cups his hands to his mouth and bawls loudly:

"It is necessary to search this ship. All who are not passengers please leave!"

Can you beat that? That's a fair sample of the way the entire story is worked out.

Then, "Sherlock Brown" MIGHT have been funny. It isn't, however, because it tries so desperately to be. Like having a person who has been eating onions grab you by the shoulder and "Har har" in your ear.

In the face of all this, a splendid cast flounders bravely, doing the best it can.

The old nickel shows weren't so bad at that!

HAROLD TEEN—YEH, BUT LOOK AT THE STILTS IN THOSE FLANNELS

CLOSEUPS

When Jack Dempsey was in England he was photographed with a monocle in his eye—so English, don't you know! "Bull" Montana, seeing the picture of him thus decked, in a news film, gave a grunt of disgust.

"If that's what comes of visiting London," said "Bull," "Heaven keep our little champion away from Patagonia, where the men wear brass rings in their noses!"

Deep, dark mystery surrounds the title, etc., of Charles Chaplin's next comedy. He is "shooting" scenes at Universal City, where he has rented a number of sets.

Goldwyn has acquired the picture rights to "Ben Hur." Many of the scenes will be taken on the eastern shores of the Mediterranean.

A FRIEND IN NEED

BY SALLY JOY BROWN.

He Has No Clothes.

"I am a teacher in a school in a poor district of the city. A boy who is supposed to be in my room has been out of school for two months for lack of clothes, shoes, and stockings. The father has been out of work for over a year. I wish if any kind reader has some outgrown boy's clothing she would send it to this family. I will pay charges for sending. There are also some smaller children, boys and girls. Miss C."

Compulsory education is a fine thing, but there ought to be a compulsory clothing bureau, too. Will some one please be this for this poor little boy who is losing his precious chance for education because he has no clothes?

Getting Back to Normal.

"I am an inmate of the Municipal Tuberculosis sanitarium and am in great need of a pair of shoes, size 9-C or D or 9½ A-B. I am getting back to normal again after eight months of illness and am able to walk outside.

"A. S."

Who among my men readers has an extra pair of shoes to give to one who has suffered for eight long months and yet is so game that all he has to say about it is that he is getting back to normal? Surely you will get the shoes soon, A. S. You encourage the rest of us with your spirit.

Vionnet Model a Series of Bias Ruffles

by Corinne Lowe

NEW YORK.—[Special Correspondence.]—The old song, "My mother bids me bind my hair," doesn't seem to have much authority in these days of free hair. A much more timely command to Miss Bobbed Locks concerns binding her girdle or her collar. We have seen so much of these braided effects this spring that we sometimes feel as if the sight of another black crepe cape with the collar done in a stuffed plait would unsettle our reason.

Here, for example, is the latest production of Vionnet, the French designer who launched the self trimmed and slinky crepe.

Vionnet presumably never will abandon her theory that it is a profanation to trim her crepes with anything but drapes and plaits and tucks and picoted edges, and this latest model shows a succession of small bias ruffles, each with picoted edge and each slashed here and there from hem to neck line. The top ruffles form the popular cape effect, and the frock, which is in primrose colored georgette, receives its only contrasting note from a plaited girdle of narrow black velvet ribbons.

Sunday fashion page will be found in the New Color Section.

TRIBUNE COOK BOOK

BY JANE EDDINGTON.

Fruit Pastes.

Four years ago there was a revival of the old recipes for fruit pastes. When these are made with the idea that they are confections, for more or less immediate consumption like "fresh every hour" candies, they are highly worth while, especially for summer eating. They are worth while because we crave acid things with the sharpness duly modified, generally with sugar, like lemonades, lime drops, new apple sauce, and so forth.

The dry preserves our grandmothers made were of several varieties, one of which included the peach and tomato leathers, and the same sort of thing under some other sort of name as in one of Eliza Acton's recipes for gooseberry jam which is subheaded with the information, "firm and of good color." It reads:

"Cut the stalks and tops from the fruit, weigh, bruise it slightly, boil it for six or seven minutes, keeping it well turned during the time, then to every three pounds of gooseberries add two and a half of sugar. Boil the preserves quickly for three-quarters of an hour [we do not cook these so long today]. It must be stirred constantly, and carefully cleared from scum. This makes a fine, firm and refreshing preserve if the fruit be rubbed through a sieve before the sugar is added. If well resuced afterwards, it may be convected into a "gateau," or gooseberry solid, with three pounds of sugar or even a smaller proportion. The preceding jam will often turn in perfect form from the molds or jars which contain it; and if freed from the seeds would be excellent; it is extremely good even made as above.

"For all preserves the reduction, or boiling down to a certain consistence, should take place principally before the sugar is mingled with them and this has the best effect when added to the fruit and dissolved by degrees." This latter practice agrees with the best modern ideas.

DAILY HOROSCOPE

Doris Blake Says:

TODAY IS LUCKY IF YOU ARE DIRECT.

This is not an important day in planetary direction, according to the stars. During this sway it is wise to center one's activities on one direct course and pursue it ambitiously. If this is your birthday you have the augury of much happiness in domestic circles, and of overcoming troubles in your business that assail you. You are inclined to take life too seriously one moment, becoming so weighted with its burdens you cannot see the bright side; again, so lighthearted as to render you a trifle careless. A more even nature is your main requirement. You are vastly sympathetic, and are a veritable clearing house for the troubles of people whom you know. You may never become wealthy because you are too generous. Your nature is loving, and if a woman, you are a born home maker, ingenuous and an excellent manager. A child born today may fret under control, but be most generous and affectionate.

Just Be Patient.

"Dear Miss Blake: I am much in love with a young man several years my senior, though I don't think he knows. He takes a great interest in me, such as getting me to do things to improve my education, yet when we are parted he is slow in writing. We have often enjoyed ourselves in one another's company. He said I often made him happy. Now, Miss Blake, do you really think he can have any love for me? ANXIOUS."

When a man interests himself in a girl's improvement in an educational way, he has more than a passing interest in her, I believe. His failure as a correspondent indicates nothing in particular, because that is a universal fault among men. Just be patient, and while he is away improve the time so that upon his return he will be pleased at your progress in study.

Vaughan's Garden Bulletin

DOPE FOR BUGS

Garden Insurance is as necessary as fire insurance. Do not let your crops be eaten by insects when a few cents invested in insecticides will save them.

For Insects That Chew
Arsenate of lead, Paris green, Pyrox, calcium arsenate, hellebore, sabadilla, tobacco dust and others.

For Lice and Scale
Black Leaf 40, aphine, kerosene emulsion, fish oil soap, lemon oil, nicotine, nikoteen, scalecide, sulpho-tobacco soap, tobacco stems, and others.

For Disease and Mildew
Bordeaux Mixture, Pyrox, flowers of sulphur, grape dust, and others.

Fertilizers for Summer
Nitrate of soda, sheep manure, dried blood and potash, bone meal, acid phosphate, and others.

Vegetable and Flowering Plants

Vaughan's Seed Store
WRITE OR CALL
10-12 W. Randolph St., Nr. State

Permanent Hair Health Promoted by Cuticura

Frequent shampoos with Cuticura Soap, assisted when necessary by gentle anointings with Cuticura Ointment, afford the purest, sweetest and most economical method of freeing the scalp of itchings and scalings and of establishing a hair-growing condition.

Sample Each Free by Mail. Address: "Cuticura Laboratories, Dept. 24M, Malden 48, Mass." Sold everywhere. Soap 25c. Ointment 25 and 50c. Talcum 25c. Cuticura Soap shaves without mug.

PATTERNS BY CLOTILDE

STOUT WOMAN'S DRESS.

The long lines of this attractive design are bound to be becoming.

The pattern, 1425, comes in sizes 42 to 52 inches bust measure. Size 46 requires 3¾ yards of 36 inch material, or 3½ yards of 44 inch material, with 1⅝ yards of 36 inch contrasting.

Order Blank for Clotilde Patterns.
CLOTILDE, DAILY TRIBUNE, CHICAGO.
Inclosed find $..... Please send me the Clotilde patterns listed below:

Pattern number.	Size.	Price.
.....	.....	.....

Name .....
Street .....
City .....
State .....

How to Order Clotilde Patterns.

Write your name and address plainly on dotted lines, giving number and size of such patterns as you want. Inclose 10 cents in stamps or coin (coin preferred; wrap it carefully) for each number, and address your order to Clotilde, CHICAGO DAILY TRIBUNE.

Note—Clotilde patterns are made in New York exclusively for THE CHICAGO DAILY TRIBUNE.

"Our Mutual Friend."

Aryan Grotto A. O. V. P. E. R., will give Dickens' "Our Mutual Friend" tomorrow at 8:30 o'clock at the Aryan Grotto temple for the Eastern Star and Masonic Home fund.

BEAUTY ANSWERS

BY ANTOINETTE DONNELLY.

BOBBIE: SOME FOLKS NEVER do stop running about, do they? Keeping late hours; eating at "any old time," and expending every bit of nerve force is bound to make one feel "spring feverish." You should keep more regular hours, regulate your meals, and get a little more of the right kind of exercise. If possible, join a gymnasium. Swim; play golf and tennis. These are good pep getters. I have a set of exercises which are good. If you would like them, I will be happy to mail you a set on receipt of a stamped addressed envelope. They are called "Youth Preservers."

MARION: I WILL BE GLAD TO send you the booklet on calories, as well as the reducing instructions, if you will write to me again repeating your request and inclosing a stamped addressed envelope. You neglected to inclose the envelope in your letter.

GRANT'S ART GALLERIES
32 and 34 S. Wabash Ave., Chicago
Announce the Last Sale at
AUCTION
For Immediate Liquidation of All of the Remaining Persian, Chinese, Bokhara and Other
Oriental Rugs and Carpets
ranging in size from 8x10 to 20x30, as well as many hundreds of smaller sizes. **Many of the most important pieces still remain to be sold.** From the large stock of Donchian & Company, formerly located at 262 Fifth Avenue, New York City, now in liquidation because of the death of
John B. Donchian
The collection now offered includes, in addition to the original stock, others which have been added to offer a
Wide Assortment of Weaves, Sizes and Designs
The sale is conducted by the surviving partner as Liquidator with the consent of
GUARANTY TRUST CO.
of New York and its associate
EXECUTORS
of the Estate of John B. Donchian, Deceased.
To be sold TODAY, June 17
Owing to the large number of Rugs to be sold today, the last day of sale, Auction will begin at 1 P. M.

MOTION PICTURE DIRECTORY

DOWNTOWN

JONES, LINICK & SCHAEFER
RANDOLPH STATE and RANDOLPH
8:30 A.M. Continuous 12 P.M.
Betty Compson — Tom Moore
"OVER THE BORDER"
A PARAMOUNT PICTURE
Love and Thrills—
Northwest Romance—
Startling Action—
Two Big Stars—
70°—COOL—70°

PALADAN & KATZ
IT'S COOL HERE
Only Balaban & Katz theatres are equipped with effective cooling systems—Our freezing plants chill heat.
Wm. Hodge's Triumph
"THE MAN FROM HOME"
By Booth Tarkington
Starring JAS. K. HACKETT—Supported by Geo. Fitzmaurice in Romantic Italy.
HOLT & ROSEDALE of "Red Pepper" Co.
Sunday Noon Organ Recital
—Coming Monday—
Constance Talmadge
Harrison Ford
Kenneth Harlan
"THE DIVORCEE" or "The Primitive Lover"
STATE ST. BETWEEN LAKE & RANDOLPH

STARTING MONDAY AT
ARYAN GROTTO TEMPLE
8TH AND WABASH
CHARLES DICKEN'S
"OUR MUTUAL FRIEND"
AND SPECIALTIES AS A BENEFIT FOR EASTERN STAR AND MASONIC HOME
GALA PRESENTATION
Box Office now open 10 a. m. to 10 p. m.

JONES, LINICK & SCHAEFER
ORPHEUM STATE at MONROE
8 A. M.—CONTINUOUS—12 P. M.
WALLACE REID
"Across the Continent"
Temperature Always 70 Degrees.

STATE-LAKE ORPHEUM CIRCUIT
VAUDEVILLE EXCLUSIVE PHOTOPLAYS
EUGENE O'BRIEN
in "JOHN SMITH"
At 11:15 a. m., 2:05, 4:50, 7:30 and 10:20 p. m.

CASTLE STATE at MADISON
EXCLUSIVE SHOWING
GLORIA SWANSON
"YOU CAN'T BELIEVE EVERYTHING"
Also CHARLIE CHAPLIN—"HOT DOGS"

JONES, LINICK & SCHAEFER
ROSE 63 WEST MADISON
BERT LYTELL, "Sherlock Brown"

DOWNTOWN

ASCHER'S ROOSEVELT
STATE near CONGRESS ... opposite FIELD'S
CONTINUOUS ... 11:30 P.M.
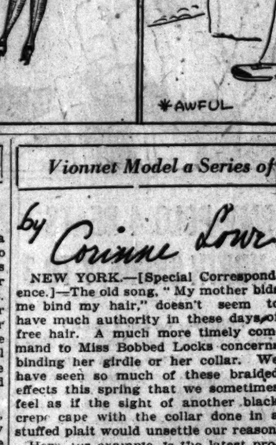
JACK HOLT and BEBE DANIELS
—in—
"North of the Rio Grande"
Love with a price on its head!
Starting Monday
Zane Grey's Greatest Romance
"Golden Dreams"
Distinguished Cast

LUBLINER & TRINZ
PANTHEON
NOW PLAYING
"MY OLD KENTUCKY HOME"
with MONTE BLUE & SIGRID HOLMQUIST.
ALSO
ISHAM JONES and His FAMOUS ORCHESTRA
Coming Monday
"NORTH OF THE RIO GRANDE"

KEYSTONE 3912 SHERIDAN ROAD
CONT. 2 TO 11 P. M.
MABEL BALLIN
"OTHER WOMEN'S CLOTHES"
ALSO RADIO CONCERT

JULIAN 918 BELMONT AVE.
KATHERINE MacDONALD in "The Infidel"
Also CHARLES CHAPLIN in "SUNNYSIDE"
Also "HOW TO GROW THIN"

BUCKINGHAM 3319 N. CLARK ST.
ZANE GREY'S
"WHEN ROMANCE RIDES"

REGENT Sheridan Road and Pratt Boul.
AGNES AYRES—"BOUGHT AND PAID FOR"
"THE LEATHER PUSHERS"—No. 4

WINDSOR CLARK NEAR DIVISION
Cont. 2 Until 12 P. M.
Mae Murray "Fascination"

DEARBORN DIVISION & DEARBORN
MATINEE and NIGHT
THE POPULAR STORY—"SILAS MARNER"

PANORAMA 717 SHERIDAN ROAD
EARLE WILLIAMS—"RESTLESS SOULS"

EASTERLY Lincoln and Diversey Pkwy.
1:30 to 11
CLAIRE ADAMS—"When Romance Rides"

LUBLINER & TRINZ AMUSEMENT CENTERS
COVENT GARDEN 2653 N. Clark St. Matinee Daily
CHAS. RAY—"CAR, OIL AND WATER"
Art Kahn's New Orchestra
BIOGRAPH 2433 Lincoln Avenue Matinee Daily
KATHERINE MacDONALD "THE INFIDEL"
VITAGRAPH 3131 Lincoln Avenue Matinee Daily
LON CHANEY—"THE TRAP"
KNICKERBOCKER 2317 Broadway Matinee Daily
OWEN MOORE—"Reported Missing"
PERSHING Lincoln and Wilson Matinee Daily
THOMAS MEIGHAN "THE BACHELOR DADDY"
LAKESIDE 4700 Sheridan Road Matinee Daily
LON CHANEY—"THE TRAP"
ELLANTEE Down and Clark Mat. Today at 1:30
Katherine MacDonald—"The Infidel"

NORTH

PALADAN & KATZ
IT'S COOL HERE
Only Balaban & Katz theatres are equipped with effective cooling systems—Our freezing plants chill heat.
One Great Hit
'ONE CLEAR CALL'
H. B. Walthall, Claire Windsor, Milton Sills.
BEACH AND FASHION REVUE
Coming Monday
RICHARD BARTHELMESS in "SONNY"
Return Engagement
TOM BROWN and the Original SIX BROWN BROS.
Saxophonists from Fred Stone's "Tip Top"
BROADWAY & LAWRENCE

LUBLINER & TRINZ
PANTHEON
NOW PLAYING
"MY OLD KENTUCKY HOME"
with MONTE BLUE & SIGRID HOLMQUIST.
ALSO
ISHAM JONES and His FAMOUS ORCHESTRA
Coming Monday
"NORTH OF THE RIO GRANDE"

HOWARD N. W. "L" STATION AT HOWARD
KATHERINE MacDONALD "THE INFIDEL"
CHARLES CHAPLIN in "SUNNYSIDE"
Tomor.—OWEN MOORE—"Reported Missing"

BUGG LINCOLN AND ROBEY
Cont. 1:30 to After Midnight
CHARLES RAY "GAS, OIL and WATER"
Also CHAS. CHAPLIN in "Sunnyside"

DE LUXE On Wilson Ave. at 'L' Sta.
Cont. 1:30 to 12:30
VIOLA DANA—"THEY LIKE 'EM ROUGH" And "HOW TO GROW THIN"

BRYN MAWR Bryn Mawr at 'L' Sta
Cont. 2 to 11:30
Anita Stewart—"The Woman He Married"
Charlie Chaplin in "Sunnyside"

LAKE SHORE Broadway at Belmont
7 to 11 P. M.
AGNES AYRES—"THE ORDEAL"

ARGMORE Argyle and Kenmore Aves.
Cont. 2 to 11 P. M.
T. Powers—"Footfalls"—M. Sennett Comedy

NEW CLARK Clark nr. Wilson Ave.
GEORGE FAWCETT in "SILAS MARNER"

ASCHER'S
CHATEAU Broadway and Grace Street
RICHARD DIX—"Yellow Men and Gold"
5—BIG VAUDEVILLE ACTS—5
ADELPHI 7070 N. Clark St.
Cont. Dec. Eves. & Sats.
VIOLA DANA—"They Like 'Em Rough"
CALO Clark Street and Belmont Ave.
VIOLA DANA—"They Like 'Em Rough"
LANE COURT Clark and Center Sts.
KATH. MAC DONALD in "The Infidel"
ROSEWOOD Montrose Blvd. at Lincoln St.
THOS. MEIGHAN—"The Bachelor Daddy"

SOUTH
MICHIGAN GARFIELD & MICHIGAN
MATINEE DAILY
REX BEACH'S "FAIR LADY"
BETTY BLYTHE

HYDE PARK 5314 LAKE PARK AVE.
CONT. 2 TO 11 P. M.
Monroe Salisbury—"The Auction Block"
Mat. Only—"With Stanley in Africa"

SHAKESPEARE 43RD AND ELLIS
Double Feature
CHARLES CHAPLIN in "PAY DAY"
"SHATTERED IDOLS"—All Star Cast

VISTA Cottage Grove Ave. at 47th
Cont. 2:30 to 11:30
Norma Talmadge "The Safety Curtain"

NEW PARK 51ST AND CALUMET
Norma Talmadge—"The Safety Curtain"

VERNON 61ST and VERNON AVE.
MATINEE CONTINUOUS
ELAINE HAMMERSTEIN—"EVIDENCE"

NEW REGENT Halsted at 69th St.
AGNES AYRES—"BOUGHT AND PAID FOR"

SOUTH

STRATFORD
63RD NEAR HALSTED
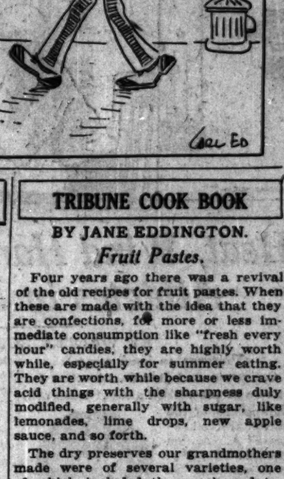
REX BEACH'S "Flaming Disillusion" with
BETTY BLYTHE
ALSO
RICHARD CZERWONSKY, VIOLINIST
BRUNO STIENDEL, CELLOIST and other prominent artists
Starting Tomorrow—Jack Holt and Bebe Daniels in "North of the Rio Grande"

WOODLAWN
63rd at Drexel
MARION DAVIES
"Beauty's Worth"
A CAPTIVATING COMEDY OF THE VICTORY OF CHARM OVER SNOBBISHNESS
AL ST. JOHN COMEDY
"DOWN ON THE FARM"
—Coming Sunday—
JACK HOLT-BEBE DANIELS
"NORTH OF THE RIO GRANDE"

LEXINGTON 1162 E. 63D STREET
DUSTIN FARNUM
"STRANGE IDOLS"

DREXEL 858 E. 63d St., Block East of Cottage Grove
VIOLA DANA
"THEY LIKE 'EM ROUGH"

HARVARD 63RD AT HARVARD
CONT. 2 TO 11:30
"WHERE IS MY WANDERING BOY TONIGHT"

KIMBARK 6240 KIMBARK AVE.
VIOLA DANA
"THEY LIKE 'EM ROUGH"

CHATHAM Cottage Grove and 75th St.
DORIS MAY
"GAY AND DEVILISH"

ROSELAND-STATE Michigan Ave at 110th Place
GEO. M. COHAN'S "YOUNG AMERICA"
And VAUDEVILLE

ASCHER'S
WEST ENGLEWOOD 63d and Ashland
"OUT OF THE SILENT NORTH"
5—ACTS OF VAUDEVILLE—5
COLUMBUS Ashland Avenue at 63rd Street
DeMille's "OLD WIVES FOR NEW"
COMMERCIAL 82d Street and Commercial Ave.
VIOLA DANA—"They Like 'Em Rough"
HAROLD LLOYD in "Hot Tires"
COSMOPOLITAN 79th and Halsted Streets
ELAINE HAMMERSTEIN in "Evidence"
FROLIC 63rd Street and Fifth Avenue
MAE MURRAY in "FASCINATION"
Mack Sennett's "Dud" Hunters"
KENWOOD 1223 East 47th Street
MAE MURRAY in "FASCINATION"
Also "The Mirror"
METROPOLITAN 47th St. and Grand Blvd.
MAE MURRAY in "FASCINATION"
Mack Sennett's "On Patrol"
OAKLAND SQ. Drexel and Oakwood Blvds.
MAE MURRAY in "FASCINATION"
Mack Sennett's "On Patrol"
PEERLESS Oakwood and Grand Blvds.
HERBERT RAWLINSON—"The Black Sox"

SOUTH

PALADAN & KATZ
IT'S COOL HERE
Only Balaban & Katz theatres are equipped with effective cooling systems—Our freezing plants chill heat.
One Great Hit
"ONE CLEAR CALL"
With H. B. Walthall, Claire Windsor, Milton Sills
—Coming Monday—
RICHARD BARTHELMESS
"SONNY"
Also the Great Stage Production
"THE ENCHANTED FOREST"
Haunting Melody
Weird Nymphs at Dance Sensational Storm
HOLT & ROSEDALE of "Red Pepper" Co.
COTTAGE GROVE & 63ST.

JACKSON PARK 6711 Stony Island Ave.
VIOLA DANA
IN A HILARIOUS COMEDY DRAMA
"They Like 'Em Rough"
HALLROOM BOYS. HEARST NEWS

HARPER HARPER AVE. AT 53RD
CONT. 2:30 TO 11:30
TOM MOORE
"MR. BARNES OF NEW YORK"
—And—
5-HIGH CLASS VAUDEVILLE ACTS—5

WEST
BROADWAY STRAND Roosevelt Rd. at Paulina
—Our Cooling Plant Is Now in Operation—
Afternoon Vaudeville Concert
4-Standard Acts of Vaudeville-4
Also Monte Blue, "My Old Kentucky Home"

MARSHALL SQUARE 22d St. and Marshall Bl.
Alice Calhoun
"The Girl in His Room"
Tomor.—"NORTH OF THE RIO GRANDE"

HAMLIN 3826-36 W. Madison St. Mat. Daily—Cont. 2 to 11:30
FRANK MAYO
"OUT OF THE SILENT NORTH"

MADLIN MADISON STREET NEAR LINCOLN STREET
"THE SHEIK'S WIFE"—All Star Cast
Also CHARLES CHAPLIN in "PAY DAY"

ASHLAND ASHLAND BOULEVARD
GLORIA SWANSON and RODOLF VALENTINO in "BEYOND THE ROCKS"

THALIA 13TH AT ALLPORT ST
"YELLOW MEN AND GOLD"—All Star Cast

GOLD 3411 ROOSEVELT ROAD
Matinee Daily
DUSTIN FARNUM in "STRANGE IDOLS"

NEW VIRGINIA MADISON ST. AT HALSTED
Matt Moore-Seena Owen—"SISTERS"

KEDZIE ANNEX 3210 W. Madison
THOS. MEIGHAN in "BACHELOR DADDY"

LUBLINER & TRINZ AMUSEMENT CENTERS
PARAMOUNT 3848 Milwaukee Ave. Matinee Daily
KATHERINE MacDONALD—"The Infidel"
WILSON Madison and Western Matinee Daily
DUSTIN FARNUM—"Stronger Love"
WEST END 121 N. Cicero Avenue Matinee Daily
GEO. ARLISS—"THE RULING PASSION"
MADISON SQUARE 4733 Madison
Cont. Continuous to 11
"THE SHEIK'S WIFE"
CRAWFORD Crawford and Madison Matinee Daily
"THE MIRACLE MAN"
With THOS. MEIGHAN, BETTY COMPSON and LON CHANEY

WEST

LUBLINER & TRINZ
SENAT
MADISON at KEDZIE
CONTINUOUS 2:30 P.M.
OWEN MOORE
in
"REPORTED MISSING"
ALSO
The LEATHER PUSHERS ROUND 5
SPECIAL ATTRACTION
JAN RUBINI
FAMOUS VIOLIN VIRTUOSO
EXTRA-ORDINARY
Coming Monday
Isham Jones and his Famous Dance Orchestra
Also "Is Matrimony a Failure?"

PALADAN & KATZ
CENTRAL PARK
Our Freezing Plant Keeps You Cool
TOM BROWN and the Original 6 Brown Boys
Katherine MacDonald
in "THE INFIDEL"

NORTHWEST
CRYSTAL North Ave. at Washtenaw
Matinee Daily at 2 P. M.
Helen Chadwick-Richard Dix
"YELLOW MEN AND GOLD"
EDDIE LYONS IN "PARDON ME"

IRVING Irving Pk. Blvd. & Cresthe
Double Feature Program
CHAS. CHAPLIN, "Sunnyside"
—ALSO—
DAVID BUTLER "BING BANG BOOM"

BEAVER & ZAHLER
COMMODORE 3105 Irving Pk. Blvd.
Refrigerating Plant Now in Operation
2 to 11:15 P. M.
"Behold My Wife"
ROUND FIVE "The Leather Pushers"
MILFORD 3311 N. CRAWFORD
Matinee Continuous
THOS. MEIGHAN—"The Bachelor Daddy"

ASCHER'S
CROWN Division St. at Ashland Ave.
MAE MURRAY in "FASCINATION"
PORTAGE PK. Milwaukee Ave. at Irving Park Blvd.
LON CHANEY in "THE TRAP"
Arvin Hand's Famous Symphony Orch.
TERMINAL Lawrence and Broadway
Richard Dix, "Yellow Men and Gold"
"Leather Pushers" and "The Sheik"

AUSTIN
PLAISANCE 486 N. Parkside Ave.
Lake St.—2:00 to 11:30
CONWAY TEARLE
"THE REFEREE"
Matinee Only—BIG CHILDREN'S SHOW
BUFFALO BILL AND PAWNEE BILL'S
BIG WILD WEST SHOW

FOREST PARK
FOREST PARK Des Plaines Ave. at Madison St.
THOS. MEIGHAN "THE MIRACLE MAN"
HAROLD LLOYD—"SHE LOVES ME NOT"

OAK PARK
OAK PARK Wisconsin Ave. at "L" Sta. Matinee Daily
Katherine MacDonald—"The Infidel"

Flower Show at Gorton School Mecca of Sc

Roads leading to Lake Fo
be crowded today and tomorr
motorists going to the sprin
shops of the North Shore Hort
society and the Garden club
nois, to be held at the Gorto
today from noon until 10 o'c
tomorrow from 1 o'clock to 10

There will be competitive
of roses from the gardens

MRS. WALTER S. PALMER. [Medici Photo.]

Hugh J
ney, Mr
Chapman
George A
lock, a
Charl
Schryv
greenhou
from the
atories
Prentiss
and Mrs
M. Carr,
Iris, pon
aquilegia
Mrs. Joh
ris's gar
McAdeleb
ell's gard

Mrs. Laurance H. Armour,
lan P. Martin, Mrs. Edward
son, Mrs. Arthur Dean Bev
Charles Pike, and Mrs. Joseph
ruson will exhibit decorati
tables. They are not comp
prizes, but have been selecte
play the art and charm wh
sterize their own hospitable
guides will be in attendance
school to conduct visitors thr
estates of Louis F. Swift, J
Cudahy, Hugh J. McBirney,
E. Donnelley, and Walter S.
which will be open to bearers
show tickets. The proceeds
show will be spent in plantin
field, which is used for a
ground.

Mrs. Frank Taylor Andrew
Barry avenue gave a tea yest
Mrs. Joseph Ainley of Harro
land, and Miss Edith Cook
ington, D. C. Mrs. Ainley is
the summer with her sist
Charles Haven ReQua of 28
boulevard, and Miss Cook is
of Mrs. Andrews.

Mrs. Harry H. Shearson
Jacob Baur will be in charg
rale of women's wearing appa
and hats at the White Elephe
mage shop, 37 East Ohio stre

Miss Adelaide Moore of 56
street is giving a luncheon
party to day for Miss Mabel
the Plaisance hotel, whose en
to Joseph Zoeller Jr. of Lo
was announced recently.

Starting tomorrow there
Sunday musicales from 4 to
at the Chicago Yacht club
H. P. O'Connell is officer of t
for tomorrow. Evan Evans
man of the entertainment c
which is composed of Mr. O
Don B. Sebastian, Francis W
and James N. Smith.

Mrs. George Higginson of 1
street is spending ten days in
before sailing with Mr. Higgi
the Misses Theresa and Le
son on June 27 from Quebec
don.

Mrs. John Alden Carpen
leased of Mr. Higginson the
the fine old Lendy estate w
late father owned for many

Mrs. Leo Ernst and Mr.
Wainwright Ernst of 3240
Park West have been stoppi
Curtis hotel in Lenox while
the Berkshires.

Mr. and Mrs. Frederick T.
68 East Division street have
the season their daughter, M
ald F. McPherson, who is
Hill in Pittsfield with her
dren.

Mrs. John Alden Spoor of
parkway is arriving today
wood farms in Pittsfield for
mer.

Among the Chicagoans sail
on the Majestic for Europe
and Mrs. C. Frederick Chi
Claire Childs and Master
Childs of Lake Forest, E
Blair of 1516 Lake Shore d
Mr. and Mrs. John Hartz
Misses Leona and Helen He
Madeleine Childs, who has b
eling in Egypt, Italy and Au
join her parents in France.

Mrs. Shelby M. Singleton
mette and Mrs. John Howe
roy will leave tomorrow to
fiftieth convention of the
fraternity to which Mrs.
chairman will present an
fund of $50,000 and Mrs.
historian will report on "Th
of Alpha Phi, 1872-1922," wh
on the Century press.

NEW YORK SOCIE

New York, June 16.—[Spe
and Mrs. John Sloane of
street will take possession
country place at Water Mill
June 23.

Mr. and Mrs. T. Handasy
Boston and Dublin, N. H.,
nounced the engagement of
daughter, Miss Elizabeth D
bot, to Henry Holt Jr. of
Miss Cabot is a debutante
son 1919-1920. She formerl
Miss Winsor's school, Bo
Miss Wheeler's school in P
R. I.

ANSWER TO ETIQU PROBLEM

Take your turn and refus
to that ill-bred, much detes
ers" society.

"SA
The most
Beverage
possesse
flavour o
tea-leaf th
among te

Vaughan's Garden Bulletin
HOPE FOR BUGS
Insurance is as necessary as fire insurance. Do not let your crops be destroyed by insects when a few cents invested in insecticides will save them.
For Insects That Chew
Arsenate of lead, Paris green, Pyrox, arsenate, hellebore, slug shot, dust and others.
For Lice and Scale
Black Leaf 40, aphine, kerosene emulsion, fish oil soap, lemon oil, nico-fume, scalecide, sulpho-tobacco soap, stems, and others.
For Disease and Mildew
Bordeaux Mixture, Pyrox, flowers of sulphur, grape dust, and others.
Fertilizers for Summer
Nitrate of soda, sheep manure, bone, potash, bone meal, potash, and others.
Vegetable and Flowering Plants.
Vaughan's Seed Store WRITE OR CALL
W. Randolph St., Nr. State

Permanent Hair Health Promoted by Cuticura
Frequent shampoos with Cuticura Soap, assisted when necessary by gentle anointings with Cuticura Ointment, afford the purest, sweetest and most economical method of freeing the scalp of itchings and irritations and of establishing a hair-growing condition.
Cuticura Soap shaves without mug.

WEST
LUBLINER & TRINZ SENATE MADISON at KEDZIE CONTINUOUS 2 to 11 P.M. OWEN MOORE in "REPORTED MISSING" ALSO The LEATHER PUSHERS ROUND 5 SPECIAL ATTRACTION JAN RUBINI FAMOUS VIOLIN VIRTUOSO EXTRA-ORDINARY
Coming Monday Isham Jones and his Famous Dance Orchestra
Also "Is Matrimony a Failure?"
BALABAN & KATZ CENTRAL PARK
Freezing Plant Keeps You Cool
BROWN Katherine MacDonald in "THE INFIDEL"

NORTHWEST
CRYSTAL North Ave. at Washtenaw Matinee Daily at 2 P. M.
Helen Chadwick-Richard Dix "YELLOW MEN AND GOLD"
EDDIE LYONS IN "PARDON ME"
Irving Pk. Blvd. & Crawford
Double Feature Program
CHAS. CHAPLIN, "Sunnyside" —ALSO— DAVID BUTLER "BING, BANG, BOOM"
SEAVER & ZAHLER
COMMODORE 3105 Irving Pk. Blvd. 2 to 11:15 P. M. Refrigerating Plant Now in Operation
"Behold My Wife"
"The Leather Pushers"
CRAWFORD 3311 N. CRAWFORD Matinee Continuous
THOS. MEIGHAN—"The Bachelor Daddy"
ASCHER'S
CROWN Division St. at Ashland Ave.
MAE MURRAY in "FASCINATION"
PORTAGE PK. Milwaukee Ave. at Irving Park Blvd.
LON CHANEY in "THE TRAP"
TERMINAL Lawrence and Spaulding
Richard Dix, "Yellow Men and Gold" "Leather Pushers" and "The ..."

AUSTIN
PLAISANCE 466 N. Parkside Ave. at Lake St.—2:00 to 11:30
CONWAY TEARLE "THE REFEREE"
BIG CHILDREN'S SHOW BUFFALO BILL AND PAWNEE BILL'S BIG WILD WEST SHOW

FOREST PARK
FOREST PARK Des Plaines Av. & W. Madison St.
THOS. MEIGHAN "THE MIRACLE MAN"
HAROLD LLOYD—"SHE LOVES ME NOT"

OAK PARK
OAK PARK Wisconsin Ave. 1 Blk. So. of "L" Sta.—Matinee Daily
Katherine MacDonald—"The Infidel"

"A man can learn to do anything, if he will do anything to learn."—*MARION EMERY, Student, 850 Newport Avenue, Chicago*

The Tribune awards Miss Emery $5 for the above and will pay hereafter $5 for the best motto submitted each day by a reader. Address "Mottoes," care The Tribune. Please state occupation.

WINNIE WINKLE, THE BREADWINNER. Fathaw Arrives by Special Train

Flower Show at Gorton School Is Mecca of Society

Roads leading to Lake Forest will be crowded today and tomorrow with motorists going to the spring flower show of the North Shore Horticultural society and the Garden club of Illinois, to be held at the Gorton school today from noon until 10 o'clock, and tomorrow from 1 o'clock to 10.

There will be competitive displays of roses from the gardens of Mrs. Hugh J. McBirney, Mrs. John A. Chapman, Mrs. George A. McKinlock, and Mrs. Charles H. Schweppe; of greenhouse plants from the conservatories of Mrs. Prentiss Coonley and Mrs. Clyde M. Carr; and of iris, peonies, and aquilegia from Mrs. John T. Pirie's and Miss Madeleine Newell's gardens.

MRS. WALTER S. BREWSTER.
[Moffett Photo.]

Mrs. Laurance H. Armour, Mrs. William P. Martin, Mrs. Edward L. Ryerson, Mrs. Arthur Dean Bevan, Mrs. Charles Pike, and Mrs. Joseph M. Patterson will exhibit decorated dinner tables. They are not competing for prizes, but have been selected to display the art and charm which characterise their own hospitable boards. Guides will be in attendance at the school to conduct visitors through the estates of Louis F. Swift, Joseph M. Cudahy, Hugh J. McBirney, Thomas E. Donnelley, and Walter S. Brewster, which will be open to bearers of flower show tickets. The proceeds from the show will be spent in planting Farwell field, which is used for a city playground.

Mrs. Frank Taylor Andrews of 448 Barry avenue gave a tea yesterday for Mrs. Joseph Ainley of Harrogate, England, and Miss Edith Cook of Washington, D. C. Mrs. Ainley is spending the summer with her sister, Mrs. Charles Haven ReQua of 3639 Grand boulevard, and Miss Cook is the guest of Mrs. Andrews.

Mrs. Harry H. Shearson and Mrs. Jacob Baur will be in charge of a $1 sale of women's wearing apparel, shoes, and hats at the White Elephant Rummage shop, 27 East Ohio street, today.

Miss Adelaide Moore of 560 Roscoe street is giving a luncheon and bridge party today for Miss Mabel Ripley of the Plaisance hotel, whose engagement to Joseph Zoeller Jr. of Los Angeles was announced recently.

Starting tomorrow there will be Sunday musicales from 4 to 9 o'clock at the Chicago Yacht club each week. H. P. O'Connell is officer of the watch for tomorrow. Evan Evans is chairman of the entertainment committee which is composed of Mr. O'Connell, Don B. Sebastian, Francis W. Taylor, and James N. Smith.

Mrs. George Higginson of 1323 Astor street is spending ten days in Chicago before sailing with Mr. Higginson and the Misses Theresa and Lee Higginson on June 27 from Quebec for London.

Mrs. John Alden Carpenter has leased of Mr. Higginson the Corners, the fine old Lenox estate which his late father owned for many years.

Mrs. Leo Ernst and Mr. and Mrs. Wainwright Ernst of 2340 Lincoln Park West have been stopping at the Curtis hotel in Lenox while touring the Berkshires.

Mr. and Mrs. Frederick T. West of 68 East Division street have joined for the season their daughter, Mrs. Donald F. McPherson, who is at Court Hill in Pittsfield with her two children.

Mrs. John Alden Spoor of 1626 State parkway is arriving today at Blythewood farms in Pittsfield for the summer.

Among the Chicagoans sailing today on the Majestic for Europe are Mr. and Mrs. C. Frederick Childs, Miss Claire Childs and Master Frederick Childs of Lake Forest, Edward T. Blair of 1516 Lake Shore drive, and Mr. and Mrs. John Hertz and the Misses Leona and Helen Hertz. Miss Madeleine Childs, who has been traveling in Egypt, Italy and Austria, will join her parents in France.

Mrs. Shelby M. Singleton of Wilmette and Mrs. John Howard McElroy will leave tomorrow to attend the fiftieth convention of the Alpha Phi fraternity to which Mrs. McElroy as chairman will present an endowment fund of $50,000 and Mrs. Singleton as historian will report on "The History of Alpha Phi, 1872-1922," which is now on the Century press.

* *

NEW YORK SOCIETY

New York, June 16.—[Special.]—Mr. and Mrs. John Sloane of 7 East 89th street will take possession of their country place at Water Mill, L. I., on June 21.

Mr. and Mrs. T. Handasyd Cabot of Boston and Dublin, N. H., have announced the engagement of their elder daughter, Miss Elizabeth Dwight Cabot, to Henry Holt Jr. of New York. Miss Cabot is a debutante of the season 1919-1920. She formerly attended Miss Winsor's school, Boston, and Miss Wheeler's school in Providence, R. I.

ANSWER TO ETIQUETTE PROBLEM

Take your turn and refuse to belong to that ill-bred, much detested "pusher" society.

MARRIED

MRS. R. F. ANSCHUETZ.
[Moffett Photo.]

Miss Phyllis Frances Bartelme, daughter of Mr. and Mrs. Edward J. Bartelme of 1725 Berteau avenue, was married to R. F. Anschuetz on June 3.

WEDDINGS

Miss Sarah Whitman, daughter of Mr. and Mrs. Russell Whitman of Evanston, will become the bride of Howard Henderson, son of Mr. and Mrs. Gus. O. Henderson of Hingham, Mass., this evening at 8:30 o'clock at the residence of her parents, the Rev. Hugh Robert Orr officiating.

Miss Ruth Elphingstone Watt, daughter of Mr. and Mrs. Frank Watt of Kenilworth, will be married to Ralph Emerson Brown, this evening at 8:30 o'clock at the First Congregational church of Wilmette. Immediately after the ceremony there will be a reception at the residence of the bride's parents, 338 Melrose avenue, Kenilworth. The Rev. Stephen A. Lloyd will read the marriage service.

The wedding of Miss Lucretia Oink, daughter of John B. Oink of 7304 Indiana avenue, and William D. Fraser will take place this morning at 10 o'clock at St. Columbanus church.

The marriage of Miss Ruth Allen, daughter of Dr. Thomas Grant Allen of 5729 Dorchester avenue, to Philetus Sawyer Dickinson of Appleton, Wis., will take place at 8:30 this evening at St. Paul's church on the Midway. The Rev. Charles W. Gilkey will officiate.

Announcement was made last night of the marriage of Miss Julia E. Clough to George Hartford, circulation manager for The Herald and Examiner. The wedding took place at the home of Mr. and Mrs. Merton V. Wieland, 6701 East End avenue. Mr. and Mrs. Hartford will reside at the Chicago Beach hotel and plan an automobile tour through the White mountains. Miss Clough lived at 4054 Jackson boulevard.

* *

Alpha Chi Omega Reunion.

Gamma chapter of Alpha Chi Omega will hold its annual reunion today at 2:30 o'clock at the residence of Mrs. Milton Wilker, 2207 Orrington avenue, Evanston.

EMBARRASSING MOMENTS

The Tribune will pay $1 for every letter published on "The Most Embarrassing Moment of My Life." Address Embarrassing Moments, Chicago Tribune. Write on one side of the paper. No manuscript returned.

Has a Real One Now.

I had been keeping company with a young man for about two years, but as yet we were not engaged. One day in a spirit of fun I bought a diamond ring in a 5 and 10 cent store, and decided to tease my friends. Two girls came to see me, and immediately their gaze fell on my diamond, I told them Frank and I were engaged.

Just then in came Frank, and the girls started to congratulate him. I never was so embarrassed in my life. Poor Frank did not know what it was all about, so after the girls left I had to explain. I have a real diamond now. E. Z.

Graduation Marks Close of Splendid Year for Art School

BY ELEANOR JEWETT.

Another successful year in the life of the Art institute art school was brought to a close yesterday with the commencement exercises in Fullerton hall.

The stirring "Processional" sounded in bold piano chords seemed both a call to duty and a moan for the days that were past. Similar conflict rang through the invocation delivered by the Rev. James H. Durand. The address, "Art and Education," by Dean David Allen Robertson of the University of Chicago, swung, however, from the lower key to one less plaintive.

"Let your understanding of art," said Dean Robertson, "be defined, if you like, by the exhibit now on view in the east gallery of the institute. Education, though, may be defined my way as giving efficiency in labor, for one's self and society, and enjoyment of leisure hours."

Charles L. Hutchinson, president of the Art institute, presented the diplomas. Robert B. Harshe, director of the institute, presided.

The prize awards for the year were announced as follows: Bryan Lathrop scholarship of $800 to Alice Harris; the John Quincy Adams scholarship of $750 to Leo Lubin; the American traveling scholarship of $125 to Harry G. Gibson; the Frederick Magnus Brand memorial prizes for composition to Helen Bennett, Chu Fook Hing, James Hulme, McCullough Partee, William Harold Smith, and Ralph Reynolds. The Gracia Barnhart prizes of $25 each went to Mary White and Elmer S. Loemker.

In the department of decorative design Margaret Exselsen won a post-graduate scholarship; Barnard Stringfellow won a prize of $50, and Ethel Spears a one-term scholarship.

* *

Brownleigh Club Officers.

The following officers have been elected by the board of directors of the Brownleigh club for the ensuing year: President, Mrs. Stuart Andrews; first vice president and treasurer, Miss Margaret Brown; second vice president and corresponding secretary, Miss Elizabeth Brandt; recording secretary, Miss Lillian Dudenbostel; chairman publicity committee, Miss Jessie B. Hall; chairman house committee, Mrs. Charles Matthews; chairman advisory committee, Miss Georgia M. Dudley.

* *

Plan Rho Beta Iota Dance.

Rho Beta Iota sorority of the University of Illinois will give an informal dance at the Parkway hotel next Saturday.

Etiquette Problem

What's Wrong Here?
Answer at Bottom of This Page.

WHAT'S DOING TODAY

CONVENTIONS.

B. & O. Surgeons ....Sherman
Northwestern University, annual alumni day celebration ....Northwestern U.
Standard Farm Papers..........Auditorium
Swedish Evangelical Free Church Ministerial association..Peoria and 60th sts.

LUNCHEONS.

Advertising—Council, Assn. of Commerce ....Morrison
American Railway Assn.....Great Northern
DePaul university..........Edgewater Beach
Notre Dame of Bourbonnais..........La Salle
The White Shower..........Morrison
Woodlawn Loretta alumni.....Great Northern

RECITAL.

Columbia School of Music, 3 p. m. ....Sheridan Plaza

EVENING MEETINGS.

American Conservatory recital...Kimball Hall
Metropolitan Life Ins. Co., reception and dance ....Morrison
Western Conservatory of Music, graduation exercises ....Kimball Hall

ART EXHIBITS.

Art Students' league..........Art institute
Students of the Art School of the Art institute ....Art institute

SPORTS.

Sox vs. Philadelphia..........Comiskey park
Edison Family Get-Together and field day ....Riverview park
National Collegiate Athletic assn..Stagg field
West Chicago Parks' annual play festival ....Humboldt park

PLACES OF PUBLIC INTEREST.

Art institute, Adams street and Michigan boulevard. Open 9 to 5:30. Admission free today.
Chicago Historical society, 632 North Dearborn street. Galleries free, 9 to 5.
Lincoln park zoological gardens, center of Lincoln park, north side.
[Furnished by the Chicago Association of Commerce.]

Americans in Europe.

[Chicago Tribune Foreign News Service.]

PARIS, June 16.—The following have registered at the Paris office of THE CHICAGO TRIBUNE: Chicagoans—Mrs. A. B. McCarn, Mrs. A. M. Barothy, Mr. and Mrs. Oscar M. Wolff, Mrs. C. L. Glass, Mr. and Mrs. S. J. Rosenblatt, Charles Glatt, Frances M. Heeney, A. E. Magan, and Jene A. Magan, Dr. and Mrs. R. C. Wilson, Mrs. A. G. Wheeler, Mrs. Aileen Stephens, Miss Helen Stephens, and Dr. and Mrs. Felix A. Levy.

Form 100 Teams for Big Catholic Drive

Four hundred Catholics, members of the Knights of Columbus, Catholic Order of Foresters, Ancient Order of Hibernians, and Catholic Knights of America, gave impetus last night at the Morrison hotel to the campaign to raise $1,000,000 for a Catholic foundation at the University of Illinois.

A hundred teams, consisting of members of these four organizations, will campaign among their own constituency in Chicago for the next nine days.

Bright Sayings of the Children

The Tribune will pay $1 for each childish saying printed. The story told must never have been printed in any magazine or paper. It is not possible to acknowledge or return unavailable contributions. Please write on one side of the paper. Address Bright Sayings to Aunty Bee, Tribune, Chicago.

I was visiting my sister and had gone to the bathroom to wash my hands. My small nephew hung in the offing doing the honors of the host, and generally making himself agreeable.

"Aunt Marion," he said, hospitably, as I wiped my hands; "if you should ever come here and not have a towel, why just use mine. Here it is—my mother doesn't care how dirty it gets." B.

"And have you any little brothers or sisters?" I questioned a boy whom I met in the park.

"Not a one," he answered promptly. "I am the whole family." E. F. L.

WASHINGTON SOCIETY

Washington, D. C., June 16.—[Special.]—The ambassador of France and Mme. Jusserand gave a luncheon today at the embassy when their guests included the secretary of the treasury, Mr. Mellon; Gen. Gassouin of France, Maj. Gen. George Owen Squier, U. S. A.; Gen. Pauffled, A. C. Bedford, Mr. Finaly, Maurice Boyer, Mr. Aslan, and Col. George A. L. Dumant, and Jules Henri of the embassy staff.

At a luncheon given today at her residence, 1815 Q street, Mrs. Charles S. Bromwell announced the engagement of her daughter, Miss Mildred Bromwell, to Capt. Sidney R. Bailey, D. S. O., royal navy, naval attaché of the British embassy. Capt. Bailey is the son of the late Sir James Bailey of Lofts hall, Essex, England. He served on Admiral Beatty's staff during the war.

Col. and Mrs. Edward B. Clark sailed yesterday from New York for Europe, where they will spend the summer.

OBITUARY.

WILLIAM JAMES BROATCH, aged 80, former mayor of Omaha and a civil war army officer, died at Omaha Thursday night following an operation.

DEATH NOTICES

IN MEMORIAM.

FERDERBER—William Ferderber. The monument for the late William Ferderber will be dedicated at Waldheim cemetery on June 18th at 3 o'clock p. m.

LEVINSON—Family of the late Joseph and Anna Levinson will dedicate a monument in their memory Sunday, June 18, at 3 p. m., New Free Sons' cemetery, Waldheim. Rabbi Schwartz will officiate.

SOURBEER—Nellie Sourbeer. In sad and loving memory of our dear wife and sister, who passed away one year ago today, June 17, 1921.

More and more each day we miss you;
Many think our wounds are healed;
But they little know the sorrow
That lies within our hearts concealed.
Peaceful be thy sleep, dear one;
Sweet it is to breathe thy name.
While in life we loved you dearly;
So in death we do the same.
HUSBAND AND SISTERS.

WEINSTEIN—Bernard Weinstein. The family of the late Bernard Weinstein will dedicate a monument in his memory on Sunday, June 18, at 2 o'clock sharp, at Kalvarier cemetery, Waldheim. Rabbi Saul Silber will officiate.

ALCOCK—Thomas Edward Alcock, son of Mary and the late John Alcock, brother of John J. and Agnes Alcock and Mrs. Charles J. Delaney, at his home, 228 N. California-av. Funeral Saturday, June 17, at 9 a. m., to St. Matthew's church. Burial Mount Carmel. Information Kedzie 2394.

ALEXANDER—Thornton W. Alexander, aged 70 years, at his home, 2891 Washington-blvd. Funeral notice later.

BERGERON—Louis Gabriel Bergeron, aged 72, suddenly, at Grand Junction, Colo., June 10; beloved husband of the late Christine, nee Nolan; fond father of Louis E., Arthur H., Walter R., of Chicago, and Mrs. Frank Edwards of Linnton, Ore. Funeral Saturday, June 17, at 9:30 o'clock a. m., from the home of his son, 3859 Jackson-blvd., to St. Mel's church. Burial at Mount Carmel. Call Kedzie 1400.

BRANDT—Mrs. Kate Brandt, Friday, June 16, aged 71, wife of the late John Brandt, fond mother of Harry, Norman J., Mrs. Anna Dempsey and Mrs. Lillie Brauer, sister of Richard and Cornelius Vanderhoven and Mrs. Alice Kleinhuisen. Member of Maple Leaf Rebecca lodge, No. 369. Funeral notice later.

BUELL—Gertrude Ackerman Buell, Rochester, N. Y., June 16, daughter of Mrs. William K. Ackerman and sister of Mrs. George Walker Meeker. Burial Rochester, N. Y.

BUGH—Eva C. Bugh, beloved wife of the late Charles A. Bugh, mother of Mrs. Harry N. Candy. Funeral Saturday, June 17, at 4:30 p. m., from late residence, 328 S. Grove-av., Oak Park. Burial at Greenlawn cemetery, Columbus, O., Monday, June 19, at 10:30 a. m.

CARLSON—Augusta Carlson, widow of the late Charles Carlson, beloved mother of the late Edward H., Mrs. J. West, Mrs. C. A. Nyman, Mrs. J. E. Sleepwood and Mrs. W. W. Hill. Services at residence, 2130 Washington-blvd., Monday, June 19, at 2 p. m. Burial Rosehill.

CARTER—Francis Hastings Carter, June 14, son of the late Thomas B., father of Raymond H. A., brother of Mrs. J. H. Nitchie. Interment Graceland cemetery [216-G]. Saturday, 4 p. m.

DEATH NOTICES

COOTEY—Cora Cootey, nee Heyman, of Minneapolis, Minn., beloved wife of the late Thomas E. Cootey. Funeral Sunday p. m. Interment at Kenosha, Wis. Kenosha papers please copy.

DACH—Ida M. Dach, wife of I. M. Dach of Jackson, Mich., and sister of Josephine Loeb of Chicago, June 11, 1922, at Pasadena, Cal. Burial in Jackson, Sunday, June 18.

DAVIS—Maud Davis, June 16, 1922, age 43 years, of 1941 W. Van Buren-st., mother of Mabel, Grace, and John Davis. Funeral Monday 2 p. m. from chapel, 318-320 N. Central-av., Austin. Interment Mount Olive.

DE SOUSA—John Marvin de Sousa, at St. Charles, Ill., age 2 years 8 months, son of Mary C. of 834 Hyde Park-blvd., brother of Mary Jane.

FINNEY—Margaret Finney, Waukegan, Ill., 77th year. Funeral Saturday, June 17, 9 a. m., from St. Joseph's church, Waukegan. Interment St. Mary's cemetery.

FISHER—Josephine F. Fisher, June 16, widow of the late Augustus F. Fisher, mother of Harold A. Fisher of Denver, Colo. Funeral services at Graceland chapel, Monday morning, 11 o'clock.

HORSLEY—Annie Horsley, of 31 Bromley street, Derby, England, widow of late William Horsley of Chicago, May 18, 1922.

KING—Elizabeth King, June 13, 1922, at her residence, 3002 Lake Park-av., aged 92 years, beloved mother of David D., Samuel D., and Charles E. King. Funeral services Sunday at 4 p. m. at chapel, 4227 Cottage Grove-av. Burial at Green Castle, Penn.

LIND—Anna E. Lind, beloved wife of Carl G., fond mother of Althea D. Anderson, loving sister of Mrs. Sophia Olander, and Mrs. Louise French. Funeral Monday, June 19, at 2 p. m., from late residence, 6245 S. Peoria-st., thence to Swedish Methodist Episcopal church, 60th and Union-av. Burial Oak Hill.

M'CREA—Ann McCrea, beloved wife of the late Felix McCrea; fond mother of John E., and Mrs. L. A. Corall. Funeral Monday at 9:30 a. m., from her late residence, 6709 Lafayette-av., to St. Bernard's church. Interment Mount Olivet. Toronto, Ottawa; Prescott, Ontario, papers please copy.

METZ—Solomon Metz, 4711 Vincennes-av., beloved husband of Sophie Metz, beloved father of Millie Tobias, Herman, Louis, Carrie Kohn, Jacob L., Morris, and Calvin. Funeral Monday, 9:30 a. m., from chapel, 936 E. 47th-st., to Mount Maariv cemetery.

M'NELLIS—Richard I. McNellis, beloved son of Mary E. Doud and the late Michael McNellis, fond brother of Joe, Mame, Frank, Margaret, and Mrs. Susie Brennan, Sister Ignatius, O. S. D., and the late John T. Funeral Monday from his late residence, 119 N. Mayfield-av., at 9:30 a. m., to St. Catherine of Siena church. Interment at Calvary. Member of Damon council, No. 650, K. of C.

MUELLER—Gertrude Mueller, beloved daughter of Theodore and Theresea Mueller; sister of Richard and Theodore; niece of Lena Hecht, Emma Blatt, Gus Mohorn, and Richard Mueller. Funeral Saturday at 2 p. m. from residence, 3430 Lexington-st. Interment Waldheim.

MUERSCH—George Charles Muersch, June 14, beloved husband of Margaret, nee Lobstein; fond father of Gustave, Adolph, and Charles George. Funeral from late residence, 5150 S. Western-av., Monday, June 19, at 2 p. m., to Oak Ridge cemetery. For information call Yards 0573.

O'BRIEN—Mrs. Bridget O'Brien, June 15, beloved mother of John, James, William, Frank, Mrs. Dr. D. J. Carey, Mrs. William Saylor, Mrs. F. J. Gassner, and the late Mrs. E. E. Finnegan. Funeral Saturday, June 17, at 10 a. m., from the late residence, 1644 S. Millard-av., to the Blessed Sacrament church, where solemn requiem high mass will be celebrated, autos to Mount Carmel.

O'NEIL—Frank W. O'Neil, June 16, fond husband of Martha S., fond father of Mrs. Helen Capps, Gary, Ind., and Frances Mary O'Neil; brother of A. A. O'Neil and Mrs. P. J. Dunne. Funeral notice later.

REARDON—Annie Reardon, nee Keeley, dearly beloved wife of Thomas J. Reardon, mother of Thomas E., Mrs. E. J. Printy, George E., David J., Walter V., and the late Matthew W. Reardon and sister of Mrs. J. McCormack and Mrs. T. F. Hogan. Funeral from late residence, 3206 Giddings-st., Monday, June 19, at 9 a. m., to Queen of Angels church, where requiem high mass will be celebrated. Burial at Calvary.

REEDY—Sarah Reedy, nee Lawler, beloved wife of the late James W. Reedy, fond mother of James W.; sister Mary Nativity, B. V. M., and Harry L. Reedy; sister of John, Theresa, and William Lawler. Funeral Saturday at 10 a. m. from her late residence, 205 N. Long-av., Austin, to St. Thomas Aquinas church. Autos to Calvary.

ROSENSTRAUS—David Rosenstraus, 6201 Rhodes-av., aged 53 years, June 14, 1922, at Beckley, W. Va., husband of Bertha Rosenstraus, father of Selma. Funeral Monday, June 19, 1922, at 1:30 p. m., from chapel, 4649 Prairie-av. Interment at Waldheim. Member of Crescent lodge No. 895, A. F. & A. M. Crescent lodge will have charge of funeral.

SAMP—Walter Samp, 2301 W. North-av., age 32, June 15, 1922, from the home of his sister, Mrs. J. Bardian, 3 Stokes-st., Valparaiso, Ind., beloved son of Augusta and John Samp, beloved brother of Mrs. J. Bardian, Mrs. O. C. Terry and Mrs. T. J. Stewart, and Mildred Samp. Burial Monday morning at Valparaiso, Ind.

SHIRRA—Margaret Agnes Shirra, fond sister of John C. Shirra of Milwaukee and Wallace E. Shirra, Evanston, and Mrs. A. T. Kates of Arlington Heights, June 14, at home of E. D. Redington, 512 Lake-st., Evanston. Funeral services Saturday, June 17, at 2:30 p. m. daylight saving time, at home of her sister, Mrs. A. T. Kates, Arlington Heights. Arlington Heights train leaves Northwestern station at 12:19 p. m., standard time.

SMITH—Abram S. Smith, June 14, 1922, at Sarasota, Fla., beloved husband of Susan K., father of Edwin Smith and Mrs. Daniel C. Draper, brother of Mattie Smith and Mrs. Emma Hewes. Funeral services at chapel, 63d and Harvard, Saturday, June 17, at 3 p. m., under the auspices of Kenwood lodge No. 800, A. F. & A. M. Interment at Oakwoods.

STEFFENS—Peter J. Steffens, June 15, beloved husband of Frances Steffens, nee McKulsky, father of Harold and Beatrice, beloved son of Joseph and Margaret Steffens. Funeral Monday, June 19, at 9 a. m., from his late residence, Gross Point, to St. Joseph church and cemetery, Gross Point.

STROOK—John W. Strook, 6727 Indiana-av., June 15, 1922, beloved father of Alice E. and Dr. Oscar W. Strook. Funeral services at chapel, 63d and Harvard, Monday, June 19, at 2 p. m. Services at Oakwoods chapel at 3 p. m. under the auspices of John B. Sherman lodge No. 880, A. F. & A. M.

WICK—Richard Wick, dearly beloved husband of Mattie, fond father of George Wick and Charles Bradfield, brother of Elizabeth O'Malley and Ann Lee. Funeral Saturday, 2 p. m., from late residence, 836 Oakdale-av. Hesperia lodge, No. 411, will conduct the service. Interment Montrose cemetery.

CARD OF THANKS.

HELLBERG—We wish to extend our heartfelt thanks for the kind sympathy shown in the bereavement of our dear little Mary. MR. AND MRS. C. G. HELLBERG, 1703 N. Washtenaw-av., Chicago, Ill.

CEMETERIES.

ROSEHILL CEMETERY.
All lots sold with FULL perpetual care. Desirable lots at moderate prices. Space available in magnificent mausoleum. Ran. 5340. 5800 Ravenswood-av. Edge. 0714.

CHICAGO'S MOST BEAUTIFUL CEMETERY, MOUNT GREENWOOD. A completely developed cemetery. $195,000 care fund in trust. Over 1,000 fully improved lots to select from. Halsted-111th-st. cars to main entrance.

UNDERTAKERS.

C. H. JORDAN & CO.
Funeral directors in Chicago 68 years
104 N. Michigan-av. 612 Davis-st., Evanst.

MONUMENT
Mausoleum or Headstone
Erected Anywhere by the Old and Reliable
CHAS. G. BLAKE CO.
Will be correct and durable. Free Booklet
721, 108 S. La Salle St. Main 0115
Works, Ellis and 67th St. Hyde Pk. 0170

A. Lange
FLORIST
77-79 East Madison St. Tel. Central 3777
Flowers sent to any destination at any time.

AMUSEMENTS

Coolest Spot in Town
THE ALADDIN SUMMER GARDEN
Formerly the Rienzi
Diversey Parkway at Clark
NOW OPEN
VAUDEVILLE
HELEN HUDSON
BILLIE RODER
NOYES & CHAULSAE
Outdoor Maple Wood Dance Floor
Steak and Chicken Dinner, $1.50

THE ROOF GARDEN
Hotel La Salle
EVERY EVENING
SIX O'CLOCK UNTIL ONE
The coolest and most attractive Summer garden in the United States.
Vaudeville and public dancing continuous.
Carl Rupp's excellent orchestra.
The entertainment program during dinner includes Virginia Fissinger, Helen Dean, Dave O'Malley, Jane Johnson, Hugo Sansone, Lillian Moyer, Harry Maxfield and many others.
Restaurant Service a la carte and table d'hote. Roof Garden Special Dinner at $2.50 the cover from six to nine.

A. L. ERLANGER and HARRY J. POWERS
BLACKSTONE THEATRE Wabash Av & 7th St. MAT. TODAY
Every Night at 8:30 Seats at Box Office
JOHN GOLDEN Presents
The Play That Broke the World's Record
FRANK BACON LIGHTNIN'
"'LIGHTNIN' leads in vote on season's plays." —Tribune, June 11
STAGED BY WINCHELL SMITH

JONES, LINICK & SCHAEFER
RIALTO VAUDEVILLE PHOTOPLAYS
11 A. M. to 11 P. M.—Continuous
CARL NIXON and His Melody Revue
JENNINGS & HOWLAND
OTHER ACTS
Feature Picture TOM MIX "FIGHTING STREAK"

A. H. WOODS' APOLLO
TONIGHT AT 8:10 MATINEE TODAY 2:10 SHARP
COOLING SYSTEM OPERATING—70° COOL
FRANCES WHITE | TAYLOR HOLMES
In the Musical Comedy
"THE HOTEL MOUSE"

COMISKEY PARK Baseball Palace of the World
35th St. and Shields Ave.
BASEBALL TODAY
White Sox vs. Philadelphia
Game at 3 P. M.
RESERVED SEATS ON SALE AT THE HUB - - - - WABASH 3100

A. L. ERLANGER & HARRY J. POWERS
POWERS' THEATER
EVERY NIGHT—MATINEE TODAY
William Hurlbut's Modern Comedy
"LILIES OF THE FIELD"
Mats. Weds. and Sats., Best Seats, $1.50

AMUSEMENTS

PARKWAY HOTEL
OPEN AIR ROOF GARDEN
Lincoln and Garfield Aves.
Formal Opening
Saturday Evening
June 17th
DANCING
Table d'Hote Dinner
A la Carte Service
MOST ENJOYABLE SPOT IN CHICAGO

Ravinia Announcement
OPENING PERFORMANCE SATURDAY EVENING, JUNE 24TH, at 8:15
(Park Gates Open at 12 o'Clock Noon)
All Star Cast in "Boris Godounoff"
with Adamo Didur, Orville Harrold, Alice Gentle, Leon Rothier, Giordano Paltrinieri; Gennaro Papi conducting; and CHICAGO SYMPHONY ORCHESTRA (50 Men).
SUNDAY EVENING, JUNE 25TH
All Star Cast in "Mme. Butterfly"
with Claire Dux, Alice Gentle, Morgan Kingston, Graham Marr; Gennaro Papi conducting.
Admission Single Tickets at Gate, 75c. Book containing 21 tickets, $15.
Reserved Seats 1922 Season: Saturdays, Sundays and Holidays, $2.75, $2.20 and $1.65 (war tax included); Tuesdays (except July 4), Wednesdays, Thursdays and Fridays, $2.20, $1.65 and $1.10. Monday Nights (except Sept. 4), Thursday, Saturday and Sunday afternoons, all seats in the Opera Pavilion are free for the Concert-Programs of the Chicago Symphony Orchestra.
Box Office Sale will commence at the Park Saturday, June 17. Mail orders for these two nights addressed to A. M. Lowris, 36 S. State St., will be filled in the order of receipt, subject only for these two nights to previous reservations made by the subscribers to the Ravinia Guarantors' Fund.
TRANSPORTATION by C. & N. W. Ry. regular schedule and opera special; or North Shore Line from Wabash and Adams or N. W. "L" connecting with North Shore Line.

STATE-LAKE Orpheum Circuit —Continuous— 11 A. M. to 11 P. M.
VAUDEVILLE PHOTOPLAYS
WONDERFUL COOLING PLANT—70°
William Seabury & Co.
Princeton & Watson Berk & Saun
Jas. Dutton & Co. Lois Bennett
Lester, Bell & Griffin
MURRAY KISSEN & CO.
MORAN & MACK HALEY SISTERS
Photoplay—Exclusive Showing
EUGENE O'BRIEN in "JOHN SMITH"
Mats. except Sat. & Sun., 31c-45c. Eves., 35c-50c
Saturday Nites-Sundays-Holidays, 35c-55c

GEORGE M. COHAN Presents
Donald Brian
—IN—
Garrison and the Girls
with
RUTH DONNELLY—BOOTS WOOSTER
GEO. M. COHAN'S GRAND MAT Today

SHUBERT GARRICK | MATINEE TODAY BEST SEATS $2.00
Geo. W. Lederer's Sensational Musical Comedy Hit
"FOR GOODNESS SAKE"
NITES—SEATS 50c to $2.50

SHUBERT GREAT NORTHERN | Nightly Ex. Sun. Matinee Today
FRANZ MOLNAR'S COMEDY OF LIFE
"LILIOM"
With JOSEPH SCHILDKRAUT

CORT LAST 3 DAYS MATINEE TODAY AT 2:20
Arthur Hopkins presents
Pauline Lord in "ANNA CHRISTIE" with Eugene O'Neill's Master Play
GEORGE MARION & FRANK SHANNON

A "Treat" for Your Bird
KAEMPFER'S
Canary High Ball
Will make your birds sing. They love it.
KAEMPFER'S
BIRD STORE
24 E. Randolph St.
Pet Headquarters For 68 years.
Send 4c and get our "Care of Birds" book

AMUSEMENTS

BISMARCK
HOTEL & RESTAURANT
Randolph Near La Salle
Always 70° Cool
Afternoon-Evening Dancing
Delicious Table d'Hote, $1.25

SHUBERT STUDEBAKER | TONIGHT at 8:15 Pop. Mat. Today
FAREWELL PERFORMANCES
TODAY'S MATINEE AND TONIGHT
Positively Last Two Times Today
The Vanderbilt Producing Company Presents
THE SMART MUSICAL COMEDY "IRENE"
with PATTI HARROLD
and the Original New York Company
Popular Prices All Performances

RIVERVIEW
Western, Belmont, Clybourn Aves. & Roscoe Blvd.
Nightly | Ballman's Band | MATINEE SUNDAY
DANCE ALL EVENING FOR 35C
Palace Ballroom—Cooke's Novelty Band
TODAY: EDISON CLUB PICNIC
SUNDAY: SOCIALIST PARTY PICNIC

Majestic ORPHEUM CIRCUIT VAUDEVILLE
Theater Always COOL. Seats 2 wks. in advance. Twice Daily—2:15, 8:15. Phone RAND. 7770. Mats. 25-50-75c. Nights 25-50-75c-$1, ex. Sat.-Sun.
ROGERS & ALLEN | EVA SHIRLEY
ELIZABETH BRICE
OLIVER & OLP LYNN & SMYTHE
HARRY KAHNE
Bill Robinson Bill, Genevieve & Walter
TOM PATRICOLA

LA SALLE | EVERY NIGHT—MATINEE TODAY
Jules Hurtig, with Messrs. Shubert, presents
"JUST MARRIED"
With Vivian Martin and Lynne Overman

PALACE MUSIC HALL TONIGHT 50c to $2.50 MATINEE TODAY 50c to $1.50
MOLLY DARLING
Last Performance Sunday, June 18

—"ICED"—
"SALADA"
TEA
The most Refreshing Summer Beverage - besides which it possesses that wonderful flavour of the fresh young tea-leaf that makes it unique among teas.
H298

The Summer Season at the Congress

TONIGHT at the Pompeian Room will be inaugurated a summer season of Dancing—Dining under wonderfully cool and pleasant surroundings. Art With and his famous Dance Orchestra will play at tea-time from four to six—and during the evening from ten-thirty to one a. m. A selected concert orchestra will offer a program of varied musical selections during the dinner hour and from six to eight every night.

The Congress cuisine is a matter of long-standing prestige and especial attention is paid to a summer menu—tasty dishes in seasonable combinations, always faultlessly served.

The Pompeian Room is an indoor garden kept at the delicious coolness of a Spring evening by artificial cooling devices.

We suggest the Congress for your destination for summer dancing and dining, at tea-time, for dinner or during evening.

Congress Hotel and Annex
Michigan Avenue at Congress Street
Harrison 3800

EXPERT TRACES STATE FUNDS IN TRIAL OF SMALL

Charts 'Link Up' Mass of Exhibits in Case.

BY PARKE BROWN.

Waukegan, Ill., June 16.—Special.]—Fifteen tabulations, covering the entire main structure of the state's case against Len Small, were shown today to the jury that is to determine the governor's fate on charges of pocketing interest on public funds.

D. E. CURRIER. [TRIBUNE Photo.]

These sheets, together with "Table No. 1" introduced Wednesday, cover all major transactions in which Small and Fred E. Sterling were treasurer. According to the state, they analyze the withdrawals of funds, their investment in "Packers' notes" and other securities, trace the amount of interest paid on these securities, and dissect the interest turned over to the state by both Small and Sterling and tell the sources from which these payments came.

Within these exhibits were "connected up" all the 7,000 pieces of documentary evidence identified by 111 witnesses who have testified during the five weeks consumed in presentation of the state's case. The cross-examination of Donald E. Currier, the expert who made the tabulations, will be begun Monday. Today's evidence is considered as the real close of the state's case.

Gives Details on Tabulations.

Mr. Currier was asked in detail about each one of the tabulations. Much of his testimony was considered "dry" by the spectators, but once in a while it varied from its usual character. A sample of this testimony follows:

"Lines 165 to 174. On July 11 the state treasurer issued three drafts of $500,000 each on the Grant Park bank, marked paid July 11, 1919, and cashier's checks were issued, one for a million dollars and one for half a million. July 11, 1919, Armour deposited three notes of $500,000 each, and others as renewals. Some of these notes were not paid when due, but delivered to Treasurer Miller.

"Checks were purchased to the order of V. S. Curtis, one of $10,500 and one for $13,633.33. The $10,500 check was indorsed by Curtis and covered the purchase of Franklin county bonds through the Hanchett Bond company by Len Small and a check for the difference was issued by the Hanchett Bond company to Len Small and indorsed by him.

Curtis Indorses Check.

"The other check was indorsed by Curtis and the Continental and Commercial Trust and Savings bank and was used, together with a Fort Dearborn cashier's check to the order of V. S. Curtis for $10,000, to purchase Whiteside county bonds, which were purchased in the name of the First Trust and Savings bank of Kankakee and receipted for by Len Small. The check for the difference was issued to the First Trust and Savings bank of Kankakee and indorsed with the name of the bank by Len Small."

Among the many other transactions into which Mr. Currier went in detail was that of the purchase of stock in the Ridgely-Farmers State bank of Springfield by Gov. Small, the late Senator E. C. Curtis, and Secretary of State Louis Emmerson. According to the prosecution this stock was bought with money withdrawn from the state treasury through the "Grant Park Bank." Mr. Currier attempted to trace this money from its withdrawal until it was returned to the treasury.

New Trier Township High Graduates 135 Scholars

Graduation exercises for the 135 students of the New Trier Township High school, Winnetka, were held last night in the school auditorium. The main address was by Principal Eston V. Tubbs, who presented the diplomas.

Honor students are:

Grace P. Belcian, Elizabeth B. Cullen, Margaret B. De Lay, Ruth M. Hawley, Marie E. Levi, Eleanor R. Marks, Marian E. Melbye, Dorothy L. Niles, Ethel S. Pattullo, Edmund H. Berglund, Wilbur J. Bruns, Donald Cox, Philip S. Eisendrath, Ralph Lee English, John W. Golloway, Norman A. Miller, Wallace W. Muehlberg, Arthur B. Poole, Edward Quayle, Arthur C. Wethington.

The other graduates are:

Ethel Amundsen, Doris L. Arnold, Beatrice Bartholf, Marcia B. Bidstrom, Ruth E. Booth, Arax E. Boyajian, Grace S. Burroughs, Anna L. Burroughs, Dorothy Mae Camp, Harriett M. Carlson, Annie Clara Connor, Kathryn Luise Crush, Bertha L. De Haye, Frances Dennis, Leonora Dingee, Roberta E. Donham, Laura W. Durgin, Marion Eddy, Brownell Bradstreet, Thos. W. Brown Jr., J. W. Carpenter, Alice C. Mills, Virginia B. Moore, Elizabeth Pope, Mary E. Richards, F. Bernice Scully, Dorothy W. Shippen, Laura Emily Slosson, Audrey B. Stixrud, Elizabeth L. Thorsen, Dorothy F. Troy, F. Elise Warner, Florence Wheelock, Margaret Williams, Carl Harold Arbin, Louis R. Beale, Kathryn B. Evans, Olivia Mae Fisher, Mabel M. Forberg, Hazel Isabell Fraser, Virginia W. French, Elizabeth Gillson, Virginia Grover, Helen Miriam Haack, Emily Lydia Hadley, Ruthlea Harlan, Dorothy M. Hartman, Dorothy Jane Hess, Jane Bertha Hill, Gertrude M. Ingersoll, Mary Ethel Jackson, Helen E. Johnson, Dorothy L. Kuelsow, Anna R. Levora, Nina May Lyons, Gertrude A. MacRae, Gladys E. Madsen, Ruth McClain, Viola Mengel, Winifred T. Mickey, Ruth Helen Mills, Helen M. Mraicka, Elizabeth B. Rice, Bernice C. Schur, Kathryn Shaw, Elizabeth Siddall, Olga M. Siepka, Evelyn Thelander, Eleanor Frances Town, Jane Bell Waits, Eleanor Dye West, Mary Alice Whitaker, Lionel C. Anderson, Richmond T. Batley, Robert A. Blodgett, Douglas C. Boyer Jr., Philip V. Bright, George E. Budd, Arthur H. Cook, Francis K. Cooke Jr., George Crook, David De Lay, Harry V. Donaldson, Walker G. Everett, John Flint Gilman, Edwin Marshall Hill, James B. Kimball, David Duncan Levy, Stephen W. Lusted, Charles W. Rummler, Arthur B. Seibold Jr., Norman C. Shellman, Robert D. Skeiton, Clifford H. Smith, Ladislaus Stachel, William K. Teucher, Delwyn Worthington, Paul McLain Corbett, Ronald G. Crozier, Donald Hart Denbett, Leonard E. Ekvall, Thomas Adams Fitch, William Robert Grant, Raymond P. Hillinger, Sheldon C. Klock, Harold H. Lundberg, Albert L. Rand, Maynard T. Schramm, Edgar H. Selecman, Frank P. Sesterhenn, Byron B. Smith Jr., Robert E. Spaulding, Lucian W. Strong Jr., Charles Floyd White.

SCIENTISTS AT ODDS WHETHER OR NOT GIRL SEES

Statements by Prof. Joseph Jastrow, psychologist of the University of Wisconsin, discrediting the ability of Willetta Huggins, blind and deaf, to detect colors by smell and read by touch, were answered yesterday by J. T. Hooper, superintendent of the Wisconsin School for the Blind at Janesville.

Superintendent Hooper declared that Prof. Jastrow's dark room tests of the girl's ability a year ago were unfair because his treatment unstrung her nerves and the place was filled with chemical fumes. Dr. J. T. Williams and Dr. Robert H. Babcock, both of 30 North Michigan avenue, added to this defense.

SCHOOL LAND LET TO CEMENT FIRM; BOARD ASSAILED

Citizens of Hanson Park, in the northwest side, yesterday prepared to take injunction proceedings to stop the school board and the Wisconsin Lime and Cement company from putting into effect a forty year lease of school lands in their district. At the same time Assistant State's Attorney Ernest S. Hodges, at the suggestion of Mrs. Lulu Snodgrass, former member of the board, subpoenaed J. A. Guilford, assistant business manager of the board, to produce the school board's record of the maintenance of automobiles for board members and employés.

The lease to be attacked by the Hanson Parkers is one for part of an eighty acre tract, bound on the south by the Chicago, Milwaukee and St. Paul railroad right of way; on the north by Fullerton avenue, on the west by Central avenue, and on the east by Long avenue. It has virtually been the property of the board since 1839.

According to the board's records, the board authorized the lease on Oct. 26, last year, to run from Nov. 1 to Oct. 31, 1961. The rental price was to be $300 to $1,100 a year, in periods of ten years. It was specified in the report that the Wisconsin Lime and Cement company was to use it for "storage purposes."

It was not until a few days ago that the people of the district learned the lease had been made, for no activity by the cement company was seen there. Immediately there was activity, however, inquiries were made and a storm of protest arose. It was stated that reliable information had been obtained by citizens that the company wished to use it, not for "storage purposes," but to build a lime and cement plant upon it.

Sponsored by musicians who understand what constitutes piano quality.

KRANICH & BACH
PIANOS
World Famous Since 1864
215 South Wabash Avenue

"ARDMORE," No. 4948
White cloth with leather sole and rubber heel.
$6

White

Men wear white shoes because it's the logical thing to do. Besides being cool and comfortable, they "look the part" with summer clothes.

White shoes that have been built right, and fitted the same way, usually last a couple of seasons.

Better stop in, before it gets any hotter, and get your feet fitted for summer comfort.

"CLARIDGE," No. 4928
White cloth with black leather, $7.

"COPLEY," No. 4930
White buck and black leather, $8.

$7 and $8

At State and Dearborn Shops Only

Walk-Over
105 So. State St.
Near Monroe
14 S. Dearborn — 6440 So. Halsted

CARSON PIRIE SCOTT & CO

The New in Bathing Suits

Smart Styles for Women and Children

The all-inclusive variety of these groups makes selection practically unlimited. Novelties, new this season, and out-of-the-usual accessories make it possible to achieve a bathing costume individual. Moderate pricings add much to the satisfaction of selection.

Women's Bathing Suits With Convertible Collars
$16.50

This type of collar is most convenient. And the quality of wool Jersey in this suit is especially desirable. Bindings of braid are a smart touch. In Flemish blue, Mohawk, green, navy blue. Sketched at the right.

Wool Jersey with Hand-Stitchery in Women's Bathing Suits
$7.50

The wool in bright colors is most effective done in stripes. This is a particularly good-looking suit and most moderately priced. Green, navy blue, purple, colors much wanted this season. Sketched at the left.

For the Tiniest Swimmers, Bathing Suits, $5.75

There is a pleated skirt on this little suit, all in alternating stripes of gay colors. And the weight of wool Jersey is just what is required for little folks of 2 to 6 years. Sketched at the center above.

Specially Featured, All Rubber Bathing Shoes, Entirely New This Season, Priced $1.85 Pair.

Fourth Floor, North.

J. N. Matthews Co
Outfitters to Women
21 East Madison Street
Between State and Wabash
"The Shop of Personal Service"

Saturday Special Sale of Wash Dresses
$12.75

Smart Summer Frocks of Ratine, Figured Voiles, Organdies and Ginghams. In all sizes up to 46. Unusual bargains at $12.75.

Another group of Smart Frocks in Printed Crepe de Chine, Foulards and Summer Silks, One Day Only, at $19.75

$13.75 MISSES' IMPORTED DOTTED SWISS DRESSES $13.75

Mandel Brothers
Glove department, first floor

Women's milanese silk gloves
—16-button length

Newest, smartest gloves that women popularly choose to harmonize with airy summer attire.

2,500 pairs, special
at 1.35

They are made with double finger tips, are in pongee and white, and in sizes 5½ to 7. All the gloves are perfect. *First floor*

Mandel Brothers
Specials for Saturday

Says Flitabout

"I've found the way to make the summer mermaid aquatic, the girl graduate diplomatic, and the June bride ecstatic."

Caps and capes and capers

The time has come to pull a slick, gay bathing cap over one's locks, and with a dry chuckle to put away all thoughts of one's "prominent wave." Among the bright joys of going swimming are such things as gay flower bathing caps and to match are short rubber capes and fringed rubber sashes. Rubberized silk comes in three cornered bandannas that give a practical air to the most demure of mermaids. *Notions department, first floor.*

For the diplomatic Miss

If you're looking for a gift for a girl graduate, one of the very nicest things is a leather lock-and-key portfolio. And if she's a diplomatic Miss (and she ought to be) she'll sit right down with that same portfolio, and dash you off a thank you note with a flourish and grace that will surprise even herself. Small pocket sized portfolios in black are 2.50, and large ones in blue, rose or lavender are 7.50. *Foreign Shops, ninth floor.*

There are brides and brides

"But a wedding present? What shall it be and where shall I look for it?" Solved—and pleasantly at that—by a trip through "The Galleries" and the Foreign Shops. It is like sailing on a magic carpet to the four corners of the world. You find clear glass from the famous Salviati of Venice; creamy white ware that comes from the little hill towns of Italy; brilliant bits of color and artistry from Czecho-Slovakia; preposterous, delightful, Frenchy things that could only hail from a Paris Boulevard; all this to choose from for a gift to the bride. *Foreign Shops, ninth floor.*

Silver plated fruit bowls, 4.85

12-inch bowls—copies of a Dutch silver piece that retails for $75. The designs are distinctive. *First floor.*

Sterling silver mesh bags, 25.50

Sterling soldered link mesh bags with engraved frame, strap or chain handle. Limited lot. *First floor.*

Misses' sports frocks, 19.50
—of roshanara crepe

Cool, winsome, summery frocks in becomingly simple styles—jade, orange, peach, rose, white.

Misses' washable frocks, $10, 12.50, $15

A wide choice of late models in ratine, gingham, voile and linen, in popular hues. *Fourth floor.*

Canton crepe wraps, $65, $75

New, graceful models in black canton crepe, with large collar of light and dark fox fur, wide, flowing sleeves, lining of gray or black crepe.

Knickers and sports jackets

Snappy, serviceable togs for out-o'-door life—the season's approved styles for women and misses.

All worsted sports jackets, $10

The model, as pictured, is in navy, brown, tan or black, with contrasting color cuffs and collar. *Fourth floor.*

Knickers, $10
Expertly tailored of superior worsted in black and white pin checks.

Sports jackets, 7.50
Sleeveless jackets of all worsted jersey in golf, red, green, navy or black.

Separate khaki knickers, 3.75

Imp't'd beaded bags, 9.85
—one-third below regular

The color combinations and patterns are exquisitely artistic; the bags in ultra desirable effects; beading in floral patterns; backgrounds in brown, blue, henna. *First floor.*

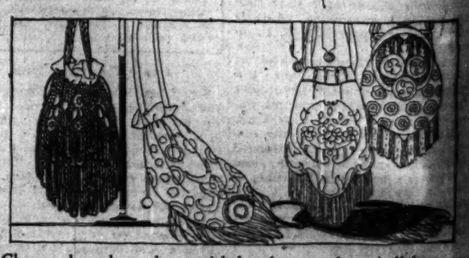

Choose draw bags, bags with bead covered or shell frames; all are fully silk lined. Four typical fashions are pictured.

2,000 pairs silk "hosettes"

Full fashioned hose, preferred for coolness and comfort in torrid weather—for bathing, sports and street wear.

Very special
at 1.25

They are made with two styles of tops, and in sizes 8½ to 10.

In black and navy

"Hosettes" come just below the knee—no need to "roll them down" or to be bothered with subsequent bulkiness. *First floor.*

rocks, 19.50
ra crepe
frocks in becomingly
, peach, rose, white.

s, $10, 12.50, $15
ratine, gingham, voile and
Fourth floor.

aps, $65, $75
ack canton crepe, with
k fox fur, wide, flow-
or black crepe.

ports jackets
r out-o'-door life—the
women and misses.

ts jackets, $10
y, brown, tan or black, with
r.
Fourth floor.

Sports jackets, 7.50
Sleeveless jackets of all
worsted jersey in golf, red,
green, navy or black.
knickers, 3.75

d bags, 9.85
elow regular
patterns are exquisitely
desirable effects; bead-
grounds in brown, blue,
First floor.

ead covered or shell frames;
ypical fashions are pictured.

k "hosettes"
erred for coolness and

SECTION TWO.
GENERAL NEWS,
MARKETS, WANT ADS.

Chicago Daily Tribune

THE WORLD'S GREATEST NEWSPAPER.

Average net paid circulation of THE CHICAGO TRIBUNE, May, 1922:
Daily - - - - - 607,800
Sunday - - - - 787,153

SATURDAY, JUNE 17, 1922. ** 13

TREACHEROUS LOVE

BY BARRETT WILLOUGHBY

SYNOPSIS.

Paul Kilbuck, known up and down the coast of Alaska as the White Chief, has been for eighteen years the agent at Katlecan for the Alaska Fur and Trading company. No other man in the north has such power and influence with the Thlingit tribes. No other man has ever sent in such quantities of prime pelts; hence the White Chief has never been obliged to give too strict an accounting of his stewardship. Many tales of the White Chief are told: his lavish spending of money on his trips outside; his hiring of private cars to take him from Seattle to New York; his princely entertainment of beautiful women, some of them dusky beauties of the north. Dark eyed Thlingit women occupy the mysterious quarters back of the log store.

The most beautiful and the youngest of them, Na-lee-nah, shows symptoms of tuberculosis. The new bookkeeper from the States must be induced to take her off the White Chief's hands. It would be to Kilbuck's interest to have Gregg Harlan become a squaw man. But the Indian girl ends her life after she learns that she is to be discarded by the White Chief.

Shane Borland, his wife Ellen, their little boy, and Ellen's sister sail into the bay at Katlecan on the schooner Hoonah. The prospector and his family are urged by Kilbuck to remain at the post for the coming Potlatch. Borland's interest is aroused by Kilbuck's tale of a lost island, on which Indian rumor has it that gold has been found. Kilbuck, with the idea of nipping in the bud any possible romance between Jean and Gregg Harlan, tells the boy the white visitors think he is a squaw man. Harlan has been trying to give up strong drink, for which he has a weakness, but is embittered when he learns of his undeserved bad reputation and he abandons his good resolutions. The thoughts of the White Chief are dwelling on Ellen. She and her sister are thrilled by the weird Potlatch dances.

INSTALLMENT XII.

"I HAVE LOVED MANY WOMEN."

"If the feathers fall on you," said the White Chief, leaning toward her, "you'll have good luck all the year."

Other dancers backed in and took their places about the drummers. As Swimming Wolf stepped forward the drum-beats died to a muffled softness. The dancing sticks beat the floor in a low, sensuous syncopation that stirred the blood. The long fringed blanket lent a wild grace to the Indian's swaying, stamping figure. His crouched steps seemed part of his faint, humming chant.

Curious at first, and a little apprehensive, Ellen looked on, her hand clasping that of her husband. After a while the steady pulsing of the drums banished that something faintly like foreboding with which the civilized woman looks for the first time on primitive ceremonies; it even stirred in her something that she seemed once to have known and forgotten. By the time Swimming Wolf had finished his steps she had withdrawn her hand from that of Shane and was anticipating with eager interest what was coming next.

Ellen had not long to wait, for the oval door swung on its peg and into the room lumbered a huge brown bear, so true to life in form and gait that both she and Jean gave a startled gasp. The White Chief smiled as he leaned toward them.

"It's only Hoots-noo, Heart-of-a-Grizzly, dressed in a bear hide!"

The Indian must have spent many hours studying the actions and habits of his ferocious namesake, for in the pantomime that followed he gave a perfect imitation of the great bear of the north. Shambling down toward the center of the floor, he paused. Striking a pose, he made a motion as if jumping into a river to catch a salmon. With a floundering of his ungainly body he brought the fish up on the bank of the stream. He turned his uplifted muzzle from side to side as if scenting danger and presently proceeded to tear the fish to pieces, his head continually moving as though looking and listening for the hunter's rifle.

"You are the first white woman to share it with me."

Hoots-noo's performance was followed by other clever impersonations and by more solo dances of blanketed Indians. All the dances, the White Chief told Ellen, were taken from the movements of the wild things of the north—the slinking of the fox across the tundra, the leaping of the king salmon in the river, the flight of the eagle over the fishing grounds.

When the general dance was announced every Thlinget buck sprang to his feet and sought a partner of the opposite sex. About the room in a circle the fantastic figures leaped with savage abandon. When they tired couples sought the resting places against the walls again and each buck gallantly presented his partner with a small bag of raisins—a custom introduced by the enterprising white traders.

Faster and more softly came the boom and thud of drums and dancing sticks, until the urge of them caused even Ellen's feet to beat time to the primitive music. She glanced at her sister. Jean's eyes were sparkling. Her lithe body was swaying and her hands moving in rhythm with the Thlingets' dance.

"For two cents, Ellen, I'd dance with my admirer, Swimming Wolf!" She laughed in her sister's ear. "I feel the stir of the blood of our remote ancestors, who must have stepped it off in some manner as this. Look at your son, Ell!"

Loll, by now regarding every Indian as his friend, was standing before Senott. That dusky belle was resting after a mad, joyous whirl with Hoots-noo, Heart-of-a-Grizzly. The boy's red head was nodding with earnestness as he talked to her, and he was playing with the dozen gold and silver bracelets which adorned the gay one's shapely arms. Suddenly, with a laugh, Senott rose from the floor and grasping the boys' hand began to circle about the room with him. The drummers and holders of the dancing sticks showed their white teeth in delighted grins and quickened the rhythm of their music.

"By ginger," said Shane, his lean face alight with interest, "I'd like to shake a leg myself. Ellen——" he turned to his wife—"what do you say?"

Ellen shook her head, smiling. "Take Jean, dear. She's wild to dance."

Shane turned to his sister-in-law. Laughing, she gave him her hand and the two stepped down and joined the bizarre throng. The smiling natives paused a moment to watch as the white couple improvised steps to suit the music, then the dance went on as before.

The drum beats grew wilder, more stirring. The room grew warmer and the lights burned dimmer. Kayak Bill, sitting between Ellen and Paul Kilbuck, attempted a monologue, but, finding no listeners, gave it up to puff contentedly.

The fumes of Kayak's pipe seemed overly strong to Ellen. She began to feel the need of fresh air. She glanced at her sister and her husband as they passed her, laughing over an intricate step they told her was the "Bear Paw." Kayak Bill and the White Chief seemed buried in their own thoughts. Ellen rose, looked about her a moment, and then slipped quietly out of the oval door into the cool, star spangled night.

After the close air of the Potlatch house, it was good to draw in the freshness of the out of doors. The two tall totems framed a golden moon that hung above the hills across the bay. The shimmering path from its glow threw into silhouette the prows of the big canoes drawn up on the beach. Ellen walked down the sandy path toward them. Pausing, she leaned against one and gazed idly out across the water. For the moment the chanting of the natives had ceased, and the drum beats sounded muffled and soothing. Weird and lonely from a distant ridge came the faint call of a wolf, presaging, though she did not know it, an early winter. She became aware of the aromatic savors of the wild sea smells, the forest breath, the tang of camp smokes. She was beginning to like these things.

There was a sense of dreamlike unreality about the night—about her whole life at Katlecan. Sometimes she caught herself marveling that she was not more startled, more surprised at the new ways of life that had come to her. It is only the seasoned traveler into the little known places of the world who ceases to marvel at the adaptability of men to new and strange environment. Alaska especially, Ellen thought, seemed to work strange spells on those who came to dwell within her borders. What would be considered melodramatic and foolish south of 53 became somehow natural and fitting above the line.

Her drifting thoughts were suddenly checked by the sound of soft footsteps in the sand behind her. She turned swiftly. Her dreamy, contemplative mood changed to one closely akin to panic. Out of the shadows, tall and dominant in his Potlatch robes, the White Chief was stalking toward her. She had no tangible reason for fearing to be alone with the trader of Katlecan, and she despised herself now for the impulse that urged her to run as fast as she could from the man. Mentally upbraiding herself for her foolishness, she forced a smile of greeting and in her haste to say something that would put the meeting on a commonplace basis, burst out with the inane and obvious: "Isn't it a beautiful night, Mr. Kilbuck?"

The White Chief stopped beside her and flung back the blanket from his shoulder. There was a lawless gleam in the narrow eyes he turned on her and she was not unaware of a certain savage, picturesque appeal in him. She felt again a strange, undesired impulse that had troubled her ever since her first meeting with the man—the urge to go close and look deep into his pale, hypnotic eyes.

"On nights like this, Mrs. Boreland," he said, his tones low, almost caressing, "I always think of those lines—perhaps you know them:

"'Press close, magnetic, nourishing Night!
Night of the South Winds! Night of the few large stars!
Still, nodding Night. Mad, naked summer night!'"

Despite herself, Ellen thrilled under the magic of his voice. He went on:

"It's the memory of such nights that brings me back to this country year after year, and then, when I return, there is only the mocking beauty of their loneliness."

Ellen knew but little of the "good, gray poet," but at the incongruity of his quoting she gazed with a new curiosity at this tall figure in the heathen splendor of a Thlinget witch doctor.

"To be satisfying," he spoke softly, "beauty like this must be shared with a loved woman," his sweeping gesture indicating the moonlit bay of Katlecan. "You are the first white women to share it with me."

He stepped closer to her. Though there were three feet between them she felt his presence as a tangible thing. She stirred uneasily. The dull throb of the drums filled a moment's space.

"I have loved many women," his low voice went on, "women—of a sort—but never any one like . . . ." There was something tenderly personal in the omitted word. "Sometimes . . . . I wonder . . . if I might not be a better man if I had some one like you to stand beside me when winter nights come, and watch the Northern Lights."

(Copyright: 1922: By Barrett Willoughby.)

[Continued Monday.

COUNTRY BREEDS MOST SUCCESSES GARY CONTENDS

But Steel Master Lacks Rules for Ambitious.

BY GENEVIEVE FORBES.

(Picture on back page.)

Elbert H. Gary, chairman of the board of directors of the United States Steel corporation, spent yesterday at Wheaton, his birthplace.

There were no flags flying, children were not dismissed from school; there was no oratory. Mr. Gary returned, not as a famous son who has forgotten the old town, nor as a theatrically "democratic" celebrity showering platitudes, but as Elbert Gary.

"I want," he said, as he stopped in front of the Gary State bank, to see Cousin Will, the cashier, "to walk down the Main street and bow to this old friend and exchange greetings with that 'old pal.'"

Old Timers Mostly Indoors.

Most of the old settlers, ignorant of their friend's visit, were sequestered from the noon sun. It was their flapper granddaughters and their young grandsons or politely disinterested strangers who lined the street.

The Gary reunion was held in the old colonial home of Lucy Wheaton Darling of Naperville and Roosevelt roads. Garys, young and old; Garys, by blood and marriage, and hosts of Gary friends came to pay their respects to Wheaton's distinguished guest.

When Mr. Gary met all the "new babies" and discussed everything except steel with three or four generations of the family, he went to luncheon at the home of Chauncey McCormick, on the site of his father's old home. Erastus Gary purchased the land, Mr. Gary is fond of recalling, from the government in 1831 for $1.25 an acre.

Mr. Gary was recalled from memories of the past and thoughts of the future of Wheaton to the popular query of the present: "What is your formula for success?"

Brief and negative was the answer of the man who has made a signal success. No formula, no copy book, no rule of thumb, brain, or bank book is advocated by the farmer-lawyer-steel magnate. "I have no rule for success," he rejoined.

Best Show to Country Bred.

"But," he added, "I would advise every young man to get his start in the country. It will make him healthy, physically, intellectually, and morally. That doesn't mean that all his work is done for him just because he lives in the country instead of the city. But it gives him a better chance."

Being born with a golden spoon in your patrician mouth doesn't guarantee success; neither does it make you a ne'er-do-well, according to Mr. Gary. The poor little rich boy and the rich little orphan should be sympathized with equally, or, better yet, not at all, is the advice of Mr. Gary, who believes both have opportunity if they know how "to make use of every bit of equipment they have."

"When I gave advice to young people twenty years ago," continued Mr. Gary, "it meant that young men would be listening. Now it means that young women will be listening just as hard, for in this country today there is no opportunity which is not open to women as well as men.

Marriage for the "independent" women is advocated by Mr. Gary, who declares that what many "modern" young woman are pleased to call their cynicism really is a "desire to be particular before they give up their work for a husband."

Hunting Favorite Pastime.

Outdoor life, hunting, and "getting chummy" with old friends are three of Mr. Gary's favorite amusements. "I don't know anything I'd rather do," Mr. Gary was heard to remark yesterday, "than go hunting with Dan Compton." And Dan Compton, one of Wheaton's old settlers, is still smiling.

Trick questions, a catch questionnaire, a sort of cerebral tape measure run off on a typewriter, to be used as a test of intelligence on the young applicant for a job in Mr. Gary's plant? The steel magnate has none of these devices. He does not believe in "adventure." "Any boy in the United States can hold any prominent position in the country," he concluded. Then he added this postscript: "And any woman."

Fear Lake Water Causes Evanston Cough Epidemic

Evanston health authorities will make an analysis of the lake water at Main street beach as the result of an epidemic of whooping cough among children of Lincoln school, it was announced. Twenty children have become ill in the last few days.

THAT GUILTIEST FEELING

[Copyright: 1922: New York Tribune, Inc.]

HURLEY FREES 8 MORE JAILED IN BALLOT FRAUDS

Merely Respite, Says State's Attorney.

After seven hours spent in the county jail, whither they had been sentenced by County Judge Frank Righeimer for contempt of court, based on their refusal to explain alleged irregularities said to exist in the tally of ballots at the recent election, eight judges and clerks of election of the Twelfth and Sixteenth wards were ordered released late yesterday afternoon by Judge Timothy D. Hurley.

Writs of habeas corpus filed in their behalf were made returnable forthwith by Judge Hurley, who ordered the eight released on bonds of $1,000 each pending a hearing of the charges on July 6.

Judges and Clerks Sentenced.

Vincent Sidor, 1927 Gerard avenue; Frank Schuster, 1942 North Hermitage avenue, and Joe Natzke, 1812 Cortland street, were sentenced to six months imprisonment. Paul Sinda, 2310 Lester avenue; Paul Sroka, 1939 Webster avenue, and Roman Lessner, 2128 North Winchester avenue, each received sixty days. Stanley Galaska, 1949 Webster avenue, and Leo Idaszak, 2145 North Robey street, received thirty day sentences. Mrs. Elizabeth Scmidt, 1754 Cortland street, one of the clerks involved in the scandal, was discharged by Judge Righeimer, who asserted his belief that she was an innocent victim.

New Orders Drafted.

Similar releases were made recently by Judge Hurley on the ground that Judge Righeimer's order of committal to the county jail did not include the citation of his right to hear the cases.

Orders under which the eight released yesterday were committed were redrafted by Assistant State's Attorney James Scott, habeas corpus expert of the department, who declared that the new orders were "rock bound," and that all those freed eventually would serve their sentences.

NEW POLICEMAN RESCUES WOMAN, 95, FROM BLAZE

A fire yesterday afternoon turned Probationary Patrolman Michael Hoban into a candidate for hero's honors. Hoban was walking past 3108 Sheffield avenue when he saw the flames. He dashed upstairs and battered down the door which led to the flat of Mrs. Mary Spoplan, 95 years old.

She was unconscious from the smoke. Hoban picked her up and carried her to the sidewalk. She was revived after thirty minutes' work by Hoban and other policemen.

HEAT UNLOOSENS PURSES TO HELP ICE-CAMP FUNDS

First deliveries of ice purchased out of THE TRIBUNE ice fund for needy persons will be made next Tuesday. Yesterday's hot wave brought in subscriptions of $27.50, which swelled the total to $92.50.

Following are the contributions:

Mrs. L. E. Block	$10.00
A. L. Warner	1.00
Proceeds of lemonade stand, by Walter S. Baer Jr., John E. Coleman, Irvin Hartman Jr., and Edward M. Sachs.	5.00
Oak Park Charity circle	5.00
Morton S. Rosekoph, Jane Sara Wolf, and Martin Weiskopf	1.50
Trinity Woman's guild	5.00
Previously acknowledged	65.00
Total	$92.50

While the first contingent of 307 tired mothers and children enjoys respite from toil and the summer's heat at Camp Algonquin, readers of THE TRIBUNE have contributed $56 toward the maintenance of the camp. Following are the contributors:

J. F. Caine	$ 5
A. L. Warner	1
X. Y. Z.	15
Minnie Krulevich	5
Mrs. L. E. Block	10
Previously received	20
Total	$56

BEG YOUR PARDON

Foreman Bros. Banking company baseball team defeated the Standard Trust and Savings bank team by a score of 13 to 0 and not the Central Trust Company of Illinois, as stated in THE TRIBUNE yesterday morning.

J. W. McCarrell, a trustee of the Madison Street church of Oak Park, takes exception to the statement which appeared in THE TRIBUNE last Wednesday, stating that this church was a "Holy Roller church." Mr. McCarrell says the church was incorporated under the state laws as an independent body for the purpose of preaching the gospel of Our Lord Jesus Christ. He further states the building has been up for a year.

THE TRIBUNE of June 14 contained a statement from the Citizens Committee to Enforce the Landis Award that certain persons posing as labor officials had been soliciting advertisements for a labor directory, and that "so far as was known no authorized labor directory was being compiled."

S. T. Hammersmark explains "that the Chicago Federation of Labor is compiling an official labor directory which will be published in July."

MURDER CHARGE MADE.

Recommendation that Antonio Bruzak be apprehended for the murder of Alexander Biakass, 2437 Carmen avenue, stabbed to death Thursday following a quarrel, was made yesterday by a coroner's jury.

SLAIN STUDENT'S GIRL COMPANION TELLS OF "PARTY"

"Moonshine" Joy Ride Led to Tragedy.

(Picture on back page.)

Despite the refusal of Frank J. Hahn, a student at Lewis institute, who died yesterday morning, to reveal the name of the "bobbed haired" young woman who was with him when he was shot by a policeman, she was found and placed under arrest. She is Mrs. Mary Becke, 21 years old, 1961 West Adams street, the wife of a street car conductor.

Traced to her home by a telephone number found on a slip of paper in the dead man's pocket, she told the police a story of a chance meeting, numerous drinks of "moonshine," a tour of numerous cabarets, and then a joy ride.

Leaves Widow and Child.

Hahn, an ex-service man, with a wife and child living in Blissfield, Mich., was shot by Policeman George Heitz of the west park force when the officer thought he was drawing a revolver. Heitz had ordered Hahn from a taxicab at the request of the chauffeur. Hahn swore at the policeman and reached for his rear pocket. Heitz fired. Hahn died yesterday at the bridewell hospital.

Mrs. Becke, when arrested, readily told of her part in the "party." She said that she lived near Lewis institute and that Hahn and another student flirted with her. Hahn asked permission to use the telephone, and when he returned invited her for a "party."

Seek Another Student.

Mrs. Becke is held as a witness for the inquest, which is scheduled for today, while the police are looking for "Al" Knudson, also a student at Lewis institute and said to have been the third member of the "party."

BRUTAL SLEUTHS FACE ARREST AS JUDGE CONDEMNS

Aroused by the battered appearance of three prisoners, Judge Daniel Trude of the boys' court yesterday opened an investigation which may lead to the arrest of a lieutenant and three sergeants from the detective bureau on charges of assault.

Judge Trude opened up when William Shields, one of the three charged with holding up Morris Winsberg, a saloonkeeper, bared his back, disclosing a badly battered left shoulder and several welts.

"It's an outrage," he declared. "I have the word of a reliable witness that this man was beaten and slugged by detectives. Such action should be severely punished."

The Inquiring Reporter

Every Day He Asks Five Persons, Picked at Random, a Question.

The Tribune will pay $5 each for questions which are accepted for the Inquiring Reporter to ask. Send in your name and address with your question to "The Inquiring Reporter, Chicago Tribune." No questions will be returned. For today's question Miss Elviere Gouch, 129 Adams street, Louisville, Ky., was awarded $5.

The Question.

Why do women usually have more respect for the opinion of men than they do for the opinion of other women?

Where Asked.

Michigan avenue at Austin avenue.

The Answers.

Miss Babe Gimble, 23 West Ontario street, public school teacher — Because a man usually gives his opinion more seriously. He thinks before he speaks. A woman's opinion is formed quickly, spoken quickly, and is more likely to be frivolous—too much like our own opinion.

M. G. Trenk, 5526 South Robey street, bookkeeper — We men don't know, but we can make a good guess that women have more faith in the opinions of men because men are all competitors in a business sense and are always solving problems. But a lot of women are now receiving their own training in logical thinking.

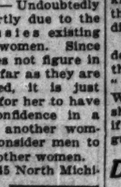

Mrs. Florence Aldrich, 1352 East 48th street—That is true to a certain extent. Many women are better trained in gossip than in logic. Women are ready and quick in reply, while men do not usually make statements without first having sufficient grounds for their assertions.

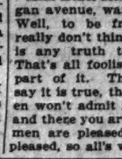

H. C. Lester, 27 West Ohio street, chemist — Undoubtedly it is partly due to the jealousies existing among women. Since man does not figure in that, so far as they are concerned, it is just natural for her to have more confidence in a man's opinion than in another woman's. Women do not consider men to be quite so frivolous as other women.

Miss Ethel Mitchell, 545 North Michigan avenue, waitress—Well, to be frank, I really don't think there is any truth to that. That's all foolish, that part of it. The men say it is true, the women won't admit it isn't, and there you are. The men are pleased and the women are pleased, so all's well that ends well.

$750 BRIBE FOR MADER RELATED BY CONTRACTOR

Swears Money Blocked Drake Hotel Strike.

Undaunted by threats that he "would be horribly mussed up" if he took the witness stand against Fred (Frenchy) Mader, president of the Building Trades Council, Henry A. Best, electrical contractor, yesterday testified that he had paid the labor leader $750 to halt an impending strike during the construction of the Drake hotel.

Corroborates Mrs. Thorne.

Best corroborated the testimony offered Thursday by Mrs. James Ward Thorne, that his firm, Henkle & Best, had contracted to insert certain rods required by Mader in lamps furnished the hotel by the Women's exchange, of which Mrs. Thorne was vice president.

Best also acknowledged the receipt on Nov. 22, 1920, from Mrs. Thorne of $1,413, which was turned over, he asserted, to Henkle. On the same day Mader, according to Best, called at the office, asking if everything was all right, and was given the $750.

"You testified before the Dailey commission, didn't you?" asked Special Prosecutor Claude Smith.

"Yes," answered Best.

"Did you see Mader after that?"

"Mr. Mader called and said he had noticed I had been before the Dailey commission. He asked me what I had said, to which I replied that I had told all the facts in the case. He said, 'That will raise hell with me. Why didn't you take it up with me first? It would be a good idea for you when the trial comes up to take a trip.'"

Wouldn't Take Blame.

"'Let them take the transcript of the testimony taken before the grand jury, and you go out of town.' Mr. August DeClercq, who was in the office, said, 'Knowing that you took the money, you don't want to hang it all on Best, do you?' and Mader replied 'What the hell can I do? I'm not going to take the blame. Best has to sacrifice.'"

Best was followed on the witness stand by August DeClercq, construction superintendent for the Commonwealth Edison company. DeClercq declared that Mader had frequently asked him to aid in having Best leave Chicago before the trial and asserted that many of the conversations were recorded by stenographers and dictographs.

"I said, 'Are you going to blame Best when you received the money?' and Mader replied, 'Yes. What the hell can I do? I've got to do something.' I asked him if he was willing to quit the labor game and leave Chicago. He said he was and told me to see what I could do."

Anxious Last Tuesday.

"I saw Mader again last Tuesday," continued DeClercq, "and he asked me if I had been to see the state's attorney. I said yes, and we discussed the matter."

"He came in again at noon," continued DeClercq, "and asked me what was done. He said, 'My wife is sick and I've got to go.' I said, 'You can't go far on $750, especially when you had to split with Hogan.'"

After a short cross examination of De Clercq by Attorney Charles Erbstein, counsel for Mader, Charles E. Fox, member of the firm of Marshall & Fox, took the stand.

SEPARATE TRIALS?

Efforts of attorneys representing "Big Tim" Murphy, Fred ("Frenchy") Mader, Cornelius ("Con") Shea, and five others, indicted on charges of conspiracy, to obtain separate trials for their respective clients will be ruled on by Judge Thomas Taylor Jr. this morning.

Attorneys Francis Walker and Charles Erbstein, counsel for Murphy and Mader, argued that to try John Miller, alleged to have confessed that he was a member of the party which killed Policeman Terence Lyons, with the "Big Three" would tend to prejudice the jury against their clients.

Counsel for Miller fought the move, declaring that in their effort to clear their clients the other attorneys would "pass the buck" to Miller. Attorney Walker declared that he would not shield Miller for the sake of his clients if he was convinced that Miller was guilty.

DE ROTHSCHILD, SCION OF GREAT BANKER, IS HERE

Baron James H. de Rothschild of Paris, a member of the international banking firm of that name, registered at the Blackstone hotel yesterday.

"I am not here on official business. I am seeing many things of interest, your steel works, where you make the sausage, and the automobile works in Detroit, and such things—what a banker should see," he said.

Attack Case Witness Is Held on Perjury Charge

Following the return of a verdict of not guilty in the trial of James Lynch, 21 years old, and Albert Piastli, 22, charged with criminally assaulting a 20 year old girl, Richard Heinrich, a witness, was arrested on a bench warrant charging perjury. The state alleged the assault was committed last fall near Higgins road and Milwaukee avenue during an automobile ride. Heinrich testified he had passed near by and had seen the trio laughing and joking in the automobile.

Free Woman Slayer of Sister Who Shot Her

Mrs. Mary Cortelo, 2425 72d street, was exonerated of blame yesterday by a coroner's jury at the inquest into the death of Pasquale Fatangelo. Mrs. Cortelo testified that Fatangelo shot her after her refusal to marry him and in a struggle for the weapon she shot and killed him.

RADICALS RULE RUSS OFFICIALS WITH IRON HAND

Little Authority Is Given Peasant Chiefs.

BY EDWIN HULLINGER.

[Chicago Tribune Foreign News Service.]

[Copyright: 1922: By The Chicago Tribune.]

LONDON, June 16.—"We are told what to do and we do it. We take our cues from the county representatives of the Communist party and when they dictate we have no other choice.

The speaker was the peasant president of one of the hundreds of local soviets scattered throughout Russia. I sat in his home, in a little county seat in the republic of Kazan, a member of the soviet federated republic. A samovar on the table sent out great puffs of vapor. Several aged Tartars, their tiny skull caps looking strangely incongrous over their grave oriental faces, sat cross legged at a low table near.

The housewife dipped a bowl into a sack of grass "flour" in a corner and stepped into the shadow of a huge brick stove which nearly filled a side room. From their cozy berth on the children's shelf near the ceiling, two little urchins peered down at us while my host and his friends explained how Russia's local soviets enjoy themselves.

Seventeen Rule 18,000.

"Seventeen Communists rule this district of 18,000 souls. They direct the cheka. They have all the power—even candidates for election must be approved by them. If they blackball any one we must select some one else."

The others nodded assents to the president's words.

"We no longer try to oppose them. They used to jail those who spoke the loudest against them. We are silent now and do as we are told."

I heard this story from the members of one soviet after another during my 320 mile first trip throughout the Russian republic. I heard the same words from members of local soviets in the villages near Moscow. I report this, not in condemnation of the Kremlin, but merely by way of fact. My experience in Russia convinced me that such methods often were not only defensible, but were necessary. If there was no Communist to say, "Do this or do that," often there would be nothing done.

From the Baltic to the Black sea Russia is peopled by a vast, passive, slow moving peasantry. These people are honest but stubborn and are so stolid that even the pinch of hunger did not always arouse them from their stupor of inaction until the "whip" descended.

Threat of Jail Forces Action.

Five days before they reached the little village of Nicholavski in East Russia, officials of the American relief administration notified the local soviets to organize a committee to distribute food which was already en route. Three days passed. There was no move. On the fourth day a cheka official appeared, arrested the laggard president and threatened to keep him in jail for a month if he did not act. He organized a committee and began distributing food the next day.

Self-government in the American sense does not exist in Russia. Personally, I do not believe it will exist in any very highly developed form in the near future. In certain of the larger cities where a large proportion of the population could vote the present government cannot afford to give them the ballot. It would fall tomorrow if it did.

Among the intellectuals, however, I did find many who admitted that the present government is the only one that could exist at present and that it was better than no government. But the man in the street, with his family in need, cannot be expected to reach this level of abstraction.

Promise Vote When Its Safe.

"We will give liberty of the ballot when we can safely," Communist friends told me. "In the meanwhile we cannot take risks."

During the Moscow elections I searched in vain for some one outside official circles and government employés who had actually voted.

"I can't vote," my drosky driver answered, with a grin. "I am a bourgeois because I own my own horse and carriage."

The Communist party governing Moscow is one of the most compact and best disciplined bodies in Europe. The head of the Communist party is Nicolai Lenin, who, when in good health, dominates the party more sternly than the former czar his court or former President Wilson his cabinet. Possessed of a sharp lashing tongue, M. Lenin brooks little opposition. Only the most courageous dare oppose him.

LEGION NOTES

A special meeting of Mars-sur-Allier post has been called for this afternoon at 3 o'clock in Marshall Field's tea room.

Cook County Voiture locale of La Societe des 40 Hommes et 8 Chevaux will have initiation ceremonies this evening in the army at 16th and Michigan. A delegation from the Cincinnati branch will be present, also the national head of the organization.

RECKLESSNESS BLAMED IN AUTO DEATH; 2 HELD

"With the evidence presented, we, the jury, find this death the result of speeding and reckless driving in a car taken from a garage without the owner's knowledge. We believe reckless joy riding to be a menace to the life and property of the people of this community, and hope this action will be a warning to others."

Thus decided a coroner's jury, holding an inquest into the death of Miss Junice Twisme, 3131 Augusta street, killed in an automobile accident May 13 at Peterson road and Western avenue, when the joy car struck a taxicab. James Moran, 650 North Albany avenue, the driver, and Frederick Vandehouten, 815 North Sacramento avenue, whose brother owns the car, were held to the grand jury on a charge of manslaughter by the jury.

Evidence showed that the party started from the Senate theater and continued north by the river road. Driving at a sixty-two mile per hour clip, Moran, at the wheel, forced a motorcycle policeman into a ditch. The policeman later caught them, presented them with a slip, and insisted that Vandehouten drive the car. But after leaving the policeman the two changed places again, got a bottle of wine, and continued to Great Lakes. It was at 4:30 a. m. that their car smashed into the taxicab.

Exterminate Cockroaches

Flyosan kills cockroaches quickly, easily, harmlessly

Merely spray Flyosan into the hiding places of these nasty bugs. They will come running out. Another spray causes them to turn over and die.

A trial of this wonderful new product will convince you that you need no longer tolerate these obnoxious insects.

Hospitals, hotels and private homes everywhere are finding Flyosan "great stuff" against all sorts of bugs.

Get our complete one dollar introductory outfit today.

COLONIAL CHEMICAL CORPORATION, Reading, Pa.
New Orleans, La.

Flyosan
INSECT EXTERMINATOR

Kills Bugs wholesale—Harmless to Everything else

Copyright 1921 Colonial Chemical Corporation

Room 209 Wells Building, 128 N. Wells Street
Chicago, Ill.

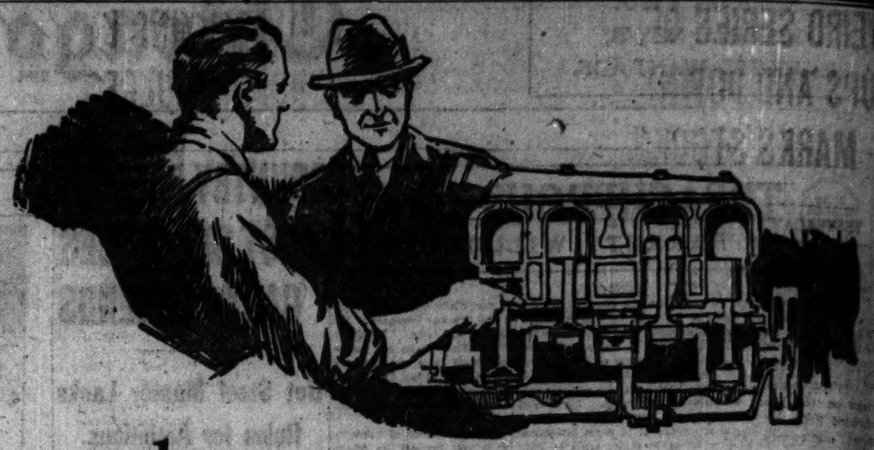

3 good reasons why you need Veedol

A powerful motor—Veedol motor oil forms a perfect power-seal between each piston and cylinder wall. Even under the inferno of heat let loose with each explosion, Veedol holds tight. Power cannot escape, so power goes to work and drives your car with new vigor.

A protected motor—Veedol's fighting film cushions the costly metal of your motor from the incessant attacks of friction. And friction is the direct cause of costly repair bills.

An economical motor—Veedol saves as it serves. A powerful, protected motor is an economical motor. You buy less gasoline and oil, and the big repair bills that might have happened never come due.

Insist upon genuine Veedol, the Pennsylvania base oil. It is especially refined under the exclusive Faulkner process to resist deadly heat and friction—and it does. Look for the orange and black sign.

TIDE WATER OIL SALES CORPORATION
3433 So. Wabash Avenue, Chicago, Ill.

Remember Veedol Greases

Chassis lubrication is just as important as engine lubrication. When you buy Veedol Gear compound, Trans-gear oil and greases, you are assured of the same high quality and the same high resistance to deadly heat and friction that you get with Veedol motor oil. They are made in our own refinery and bear the Veedol name.

The full combination of Veedol oils and greases gives your car that velvety smooth operation you have always wanted.

VEEDOL
MOTOR OILS AND GREASES

Kellogg's SHREDDED KRUMBLES

deliciously flavored WHOLE-WHEAT

Wholesome, Red-blooded Activity!

Health spurs you on to physical and mental happiness! What is better to see than the man or woman ready to battle with muscle or wits! Such people earn dividends of delight that are worth more than cold cash!

Children who are given nourishing food enjoy health that is a delight to look upon! Realize what health means as they get into the world's work! Your judgment today may build your children into strong, courageous men and women—or weaklings! *Think of your responsibility!*

Kellogg's delicious whole-wheat KRUMBLES—with the full, enticing whole-wheat flavor for the first time in food history—contain in exact proportions the necessary elements for proper body nourishment. Get away from devitalized, denatured foods that produce puny, undersized children; that keep men and women pale and unfit!

What children need, what men and women need, is KRUMBLES—builder of bone, muscle, red blood; builder of health! KRUMBLES sustain the aged as nothing else can! Your grocer sells KRUMBLES!

The only whole-wheat food with a delicious flavor!

Rotary Oil Burner

Reduce your heating expense. Add to comfort. Save muss and fuss of coal. ROTARY does it in any steam, hot water or hot air furnace. From cottage to large apartment, factory or store buildings. Get our fact and figure testimonials from users.

No other oil burner like ROTARY. It burns cheap, safe fuel oil—not kerosene unless desired. No electric current used, no gas pilot light. Saves you money compared with coal. Sure in operation — over 100,000 in use—established 1909—nothing to get out of order—practically no attention required. Inexpensive to install—$150 to $300 complete. See a ROTARY in operation at our office.

Distributors wanted in unoccupied territory.

Agents Wanted

Rotary Oil Burner Corporation
6451 Sheridan Road Sheldrake 2800

"Paint me as I am, wart and all," said Cromwell.

The Freeman discards the conventional treatment of public men and events, and tries to present them as they are.

WEEKLY—15c—AT ALL STANDS
SAMPLE FREE: THE FREEMAN, NEW YORK

Next time — GIRARD
America's Foremost Cigar
IWAN RIES & CO., Distributors
166 E. Wells St. Phone: Franklin 1266

RESORTS AND HOTELS — MICHIGAN.

Graham & Morton Line
Steel Fleet of White Flyers
SPECIAL SUNDAY EXCURSION
To St. Joseph and Benton Harbor
SUNDAY, JUNE 18th
$1.75 round trip

Leave Chicago 10 a. m. Returning leave St. Joe-Benton Harbor 5 p. m., arrive Chicago 9:30 p. m.
Michigan City service begins June 24

St. Joseph-Benton Harbor $1.35 One Way $2.70 Round Trip
Leave Chicago daily except Saturday and Sunday 9:30 a. m. Saturday 1:30 p. m. and 11:30 p. m.

Holland, Saugatuck, Macatawa Park, Ottawa Beach, Waukazoo, $3.00 One Way $5.50 Round Trip

Grand Rapids, $3.95 One Way $7.30 Round Trip
Leave Chicago daily 10 p. m.
Special Saturdays 1:30 p. m.
Direct Service on Both Divisions
All Schedules Daylight Saving Time

REDUCED FREIGHT RATES
(Lower than all rail.) Freight received from 7 a. m. to 6 p. m.
Docks: Foot of Wabash Avenue. Phone Central 2162

RESORTS AND HOTELS — MICHIGAN.

SOUTH HAVEN

The Siren of the Great Seagoing, Oil-Burning
Steamship Iroquois

announces the opening of the season at the most perfect summer resort in all Michigan. Rates less than all rail; only a cent and a quarter a mile. Music and dancing free. Cafeteria de luxe service. Radio and Marconi wireless.

Fare $2.00 One Way. $3.75 Round Trip. 25 Ride Commutation book $37.50 Special Excursion Rates.

$2 Round Trip Daily
(Except Saturdays, Sundays and Holidays, $3)

Leave Chicago 9:30 A. M. Daily Except Saturday Daylight Saving Time
Home 9:30 P. M.

Saturdays Leave Chicago 1:30 P. M. Night Boats Friday and Saturday, 10:30 P. M.

Direct Connections South Haven boats make direct connections with motor bus line on new cement highway for Glen, Douglas, Saugatuck, Bangor, Silver Lake, Saddle Lake, Palisades Park and Linden, Park; also with rail lines for entire surrounding countryside.

Begin the Season Right Take an early trip to South Haven. Repeat frequently. Ship your auto with you at our low rates. Enjoy the new cement roads through the greatest fruit country.

South Haven Has every natural attraction, sport and pastime. Inland and open waterways; the best bathing beach on the Great Lakes.

Ask for illustrated folder containing time tables and all appropriate information.

Chicago and South Haven Steamship Company
Docks—Clark Street Bridge Phone Franklin 6814 Chicago, Ill.

RESORTS—FOREIGN
Ocean Travel.

CUNARD
ANCHOR
ANCHOR-DONALDSON

Excellent accommodation is still available at low rates for June and July.

N. Y. to Cherbourg and Southampton
BERENGARIA ....June 20 July 11 Aug. 8
MAURETANIA ....June 27 July 18 Aug. 15
AQUITANIA ....July 4 Aug. 1 Aug. 22
N. Y. to Plymouth, Cherbourg & Hamburg
CARONIA ....June 17 July 29 Aug. 31
AUSONIA ....July 1 Aug. 3 Sept. 2
N. Y. to Cobh (Queenstown) & Liverpool
CARMANIA ....June 15 July 13 Aug. 17
SCYTHIA (new) ....June 22 July 20 Aug. 24
LACONIA (new) ....July 6 Aug. 3 Sept. 7
Mediterranean Cruise
CAMERONIA ....July ....
N. Y. to Londonderry and Glasgow
COLUMBIA ....June 24 July 22 Aug. 19
ALGERIA ....July 1 Aug. 5 Sept. 2
CAMERONIA ....Sept. 9 Oct. 7 Nov. 4
Boston to Londonderry, Liverpool & Glasgow
ANDANIA (new) ....June 28 July 26 Aug. 23
Boston to Queenstown and Liverpool
CARMANIA ....June 10 July 8
SAMARIA (new) ....June 28 July 26 Aug. 23

CANADIAN SERVICE
Via Picturesque St. Lawrence Route
Montreal to Glasgow
SATURNIA ....June 16 *July 14 *Aug. 11
CASSANDRA ....June 30 July 28 Aug. 25
ATHENIA ....Aug. 19 Sept. 16 Oct. 13
*Also calls at Moville, Ireland.
Montreal to Liverpool
TYRRHENIA ....June 17 July 29 Sept. 2
ALBANIA ....July 15 Aug. 19 Sept. 23
ANDANIA ....Aug. 12 Sept. 16 Oct. 14
*Also calls at Glasgow.
Montreal to Plymouth, Cherbourg & London
ANDANIA ....June 17 July 22 Aug. 26
ANTONIA ....July 1 Aug. 5 Sept. 9
COMPANY'S OFFICES, CUNARD BLDG.
S. W. Corner Dearborn and Randolph Streets
Telephone Central 8080

RESORTS—FOREIGN
Ocean Travel.

French Line
Splendid accommodations still available for all rates.
N. Y.—Plymouth—Havre—Paris
France ....June 28 July 26 Aug. 26
Paris ....July 5 Aug. 2 Aug. 22
New York—Havre—Paris
Lafayette ....June 24 July 22 Aug. 19
La Touraine ....June 29 Sept. 7 Oct.
Rochambeau ....July 1 Aug. 14 Sept. 19
La Lorraine ....July 1 Sept. 16 Oct. 14
Rochambeau ....July 6
La Savoie ....July 15 Aug. 15 Sept. 9
Chicago ....July 20 Aug. 31 Oct. 5
N. Y.—Vigo (Spain)—Bordeaux
Niagara ....June 27 Aug. 8 Sept. 19
All sailings by daylight saving time.
For full details consult the French Line Agent in your city or write to
COMPANY'S OFFICES
Passenger—135 N. Dearborn St., Chicago
Freight—Webster Building, Chicago

RESORTS—FOREIGN
Ocean Travel.

HOLLAND AMERICA LINE
NEW YORK TO ROTTERDAM
Via Plymouth, Boulogne-Sur-Mer
Ryndam ....June 24 July 29 Sept. 2
N. Amsterdam ....July 8 Aug. 12 Sept. 16
Noordam ....July 15 Aug. 19 Sept. 23
Rotterdam ....July 22 Aug. 26 Sept. 30
Passenger Office, 158 N. La Salle St., Chicago

NAVIGAZIONE GENERALE ITALIANA
To AZORES—ITALY—SOUTH
For Sailings and Rates apply to
ITALIA-AMERICA SHIPPING CORP.
208 So. Dearborn St. Chicago

RESORTS—FOREIGN
Ocean Travel.

SCANDINAVIAN AMERICAN

DENMARK, NORWAY, SWEDEN, GERMANY and BALTIC STATES
Frederik VIII....June 29
Oscar II....June 29
United States....July 13
Bailic Oland....July 20
Frederik VIII....Aug. 1
Oscar II....Aug. 10
Bailic Oland....Aug. 24
Hellig Olav....Aug. 31
Frederick VIII....Sept. 12
Large, Fast, Steady, Comfortable Steamers. Spacious Staterooms and Promenade Decks. Unexcelled Cuisine. Daily Concerts.
For Passenger Rates: 17 N. Dearborn St., Chicago

AUSTRALIA
HONOLULU, SUVA, NEW ZEALAND
The Well Equipped Royal Mail Steamers, "NIAGARA" (20,000 tons)....July 21 Sept. 22
"MAKURA" (13,500 tons)....Aug. 18 Oct. 20
Sail from Vancouver, B. C.
For fares etc. apply Can. Pacific Railways, 140 So. Clark St., Chicago, or to Canadian Australian Line, Winch Building, 741 Hastings St. West, Vancouver, B. C.

LLOYD SABAUDO
8 DAYS TO ITALY
NEW DE LUXE OILBURNER
"CONTE ROSSO"
Largest and Fastest Mediterranean Liner
For Naples and Genoa....July 8 Aug 12
512 So. Clark St., Chicago. Phone 7223 Harrison

ROYAL MAIL LINE
GERMANY—FRANCE—ENGLAND
Frequent Sailings—Moderate Rates
THE ROYAL MAIL STEAM PACKET CO.
117 W. Washington St., Chicago

RESORTS—FOREIGN
Ocean Travel.

CLARK'S CRUISES by Cal. Pac. STEAMERS
Clark's 3rd Cruise, January 23, 1923
ROUND THE WORLD
Superb SS "EMPRESS of FRANCE"
18481 Gross Tons. Specially Chartered
4 MONTHS CRUISE, $1000 and up
Including Hotels, Fees, Drives, Guides, etc.
Clark Originated Round the World Cruises

Clark's 19th Cruise, February 3, 1923
TO THE MEDITERRANEAN
Sumptuous SS "EMPRESS of SCOTLAND"
25000 Gross Tons. Specially Chartered
65 DAYS CRUISE, $600 and up
Including Hotels, Fees, Drives, Guides, etc.
19 days Egypt, Palestine, Spain, Italy, Greece, etc.
Europe stop-overs allowed on both cruises.
Frank C. Clark, Times Building, New York.

Scott's Universal Marine Agency, 142 So. Clark
I. J. S. O'Leary Agency, 107 W. Monroe
T. & A. Tours Co., H. W. Jackson, Blvd.
E. E. S. Elsworth, 40 N. Dearborn St.

FAST AMERICAN MAIL STEAMER
"PHILADELPHIA"
"A Yankee Sidewalk Yankee Over"
Chicago
Gibraltar—Naples—Palermo
Piraeus—Constantinople
Direct Connections to all Italian and Near East Points.
1st and 2nd Class Accommodations
Sailing Saturday, July 1
For Rates and Reservations Apply to Any Local Agent or
K. W. KEMPF, Gen. West. Pass. Agt.
NEW YORK-NAPLES S. S. CO.
120 S. La Salle St., Chicago

RESORTS—FOREIGN
Ocean Travel.

UNITED AMERICAN LINES, Inc. JOINT SERVICE WITH HAMBURG AMERICAN LINE

TO PLYMOUTH, BOULOGNE HAMBURG
By New American-Flag Steamers
Resolute ....June 27 July 25 Aug. 22
Reliance ....July 11 Aug. 8 Sept. 5
TO HAMBURG DIRECT
Sailings every Thursday, by the popular steamers Mount Clay, Mount Carroll, Mount Clinton, Hansa, Bayern, Wurttemberg, with special cabin and improved third class accommodations.
UNITED AMERICAN LINES, INC.
154 West Randolph St., Chicago
or Local Agents

Australia
OCEANIC STEAMSHIP CO.
Fast U. S. Mail S. S. S. Sonoma, Ventura, 10,000 tons Lloyd's A1 register. Delightful service. Sydney Short line Samoa, (HONOLULU 4½ D. S. P. Pacific Tours $535. 1st class. Ventura sails July 15. Sonoma sails Aug. 15. OCEANIC LINE. Gen. Agts., San Francisco, Cal. Sonoma. or N. E. Burdett, 17 Battery Pl., New York.

AUSTRALIA
NEW ZEALAND — SOUTH SEAS
Via Tahiti and Rarotonga. Mail passenger service from San Francisco every 28 days. Special South Seas-Australasia tour, $525 first class, round trip. Write for booklet.
UNION S. S. CO. OF NEW ZEALAND
220 California Street San Francisco
Or Local Steamship and Railroad Agencies

Write for free impartial information—also free Auto Touring Maps of West MICHIGAN
Michigan Tourist and Resort Association.
Grand Rapids

WISCONSIN.

Camp Wildwood
FOR BOYS
Fish Creek, Wisconsin

Eight weeks of camping in the north woods. Competent instructors. Athletics, swimming, boating, cruising, fishing, photography and tutoring offered. Information and booklet, E. H. Eaton, 1743 E. 67th St.

Personal interview with camp director Sunday, June 18th, from 10 A. M. to 2 P. M., same address.

W. B. BIRD, Camp Director.

PENNSYLVANIA.

Philadelphia
Hotels with a Friendliness
MAJESTIC BROAD STREET AT GIRARD AVENUE
LORRAINE BROAD STREET AT FAIRMOUNT AVENUE
200 Better Rooms at Lower Prices. Free Taxi from Your Station on Arrival

ILLINOIS

POINT COMFORT HOTEL
Fishing, Dancing, Bathing Beach and Auto Park Exc. table. Sunday chicken dinner. Boats Per hire Tel. For, Lake 101 W. L. C. De PRATT.

OAK PARK ARMS
Washington Blvd. at Oak Park Ave., Oak Park, Ill.
A residential hotel of cosmopolitan character; located amid delightful surroundings.

NEW HAMPSHIRE.

EIGHTEEN HOLE GOLF COURSE
NEW WAUMBEK
Hotel and Cottages
JEFFERSON, N. H.
In the heart of the White Mountains
TENNIS, FISHING, DANCING, GARAGE
FRANK P. SHUTE, General Manager

COLORADO.

ALTA VISTA HOTEL
Colorado Springs' leading popular priced hotel. Hostess-management. Rates from $3.50 up. Free bus to trains. Free Booklet. Phone Main 5000. Headquarters "Rocky Mtn. Park Trail Tours." Write CONWAY HOTEL, Phone.

HEALTH RESORTS

GRAND VIEW
HEALTH RESORT
LESS THAN 3 HOURS FROM CHICAGO
All Buildings Strictly Fireproof
MUD BATHS
"NATURE'S CURE" FOR
RHEUMATISM
ECZEMA AND KINDRED DISEASES
Wonderful Results in a Very Short Time
A Splendid and Interesting Golf Course
Bring Your Golf Clubs
For Free Illustrated Booklet Address
WAUKESHA MOOR BATH CO.
WAUKESHA, WISCONSIN
Open All the Year Round

...lol
... perfect
... Even
...xplosion,
... goes to
...ions the
...s of fric-
...air bills.
A pow-
You buy
...ght have
...base oil.
... process
Look for

...OL
...EASES

...SORTS AND HOTELS
MICHIGAN.
...OUTH
...AVEN
...going, Oil-Burning
...roquois
...son at the most perfect
Rates less than all rail;
Music and dancing free.
and Marconi wireless.
...ip. 25 Ride Commutation
...rip Daily
...and Holidays, $3)
...M. Daily Except Saturday
Daylight Saving Time
...ome 9:30 P. M.
... Night Boats Friday and
...P. M.
...boats make direct connections
... line on new cement highway for
...ks, Saddle Lake, Palisades Park
... entire surrounding countryside.
... an early trip to South Haven.
...t frequently. Ship your auto
...ment roads through the greatest
... attraction, sport and pastime.
...en waterways; the best bathing
...s and all appropriate information.
... Steamship Company
...ranklin 6814 Chicago, Ill.

NEW HAMPSHIRE.
EIGHTEEN HOLE GOLF COURSE
...EW WAUMBEK
Hotel and Cottages
JEFFERSON, N. H.
...e heart of the White Mountains
... FISHING, DANCING, GARAGE
...ANK P. SHUTE, General Manager

COLORADO.
...LTA VISTA HOTEL
... CONWAY BROS., Props.

HEALTH RESORTS
...RAND VIEW
HEALTH RESORT
... THAN 3 HOURS FROM CHICAGO
... All Buildings Strictly Fireproof
MUD
BATHS
"NATURE'S CURE" FOR
...HEUMATISM
...ZEMA AND KINDRED DISEASES
...erial Results in a Very Short Time
...plendid and Interesting Golf Course
Bring Your Golf Clubs
...r Free Illustrated Booklet Address
...UKESHA MOOR BATH CO.
WAUKESHA, WISCONSIN
Open All the Year 'Round

WEIRD SERIES OF UPS AND DOWNS MARKS STOCKS

YESTERDAY'S AVERAGES

	High.	Low.	Close.	Net chge.
25 railroads	60.06	59.25	59.67—	.57
25 industrials	94.07	92.40	93.66—	.12
50 stocks	77.06	75.82	76.66—	.35

The New York Times.

New York, June 16.—[Special.]—The confused and erratic movement of prices on the stock exchange today indicated little but the extremely artificial maneuvers and counter-maneuvers of the two opposing groups of professional speculators. This performance consisted in the alternation of violent attacks on certain industrial shares which appeared to have bid up a bit rashly with renewed and spectacular marking up of prices for others whose floating supply seemed to be controlled by speculative "pools."

As to which of the two professional factions had the better of it in this interesting game, it has only to be said that net declines were largely in the majority at the last, but that most of the more than fractional losses occurred in usually inactive stocks and on not very large transactions. But the series of fluctuations was so confused and meaningless as to suggest no conclusions worth making as to underlying conditions.

Most of the railway stocks moved very little; the market's real character was sufficiently indicated by the general remark that it was overshadowed by an 8½ point bidding up of a single oil stock, notoriously subject to manipulation of "inside" speculators.

Sterling exchange declined 2c to $4.45, though recovering fractionally at the close. The Paris rate went temporarily today to the lowest since February. While the mark also declined, it did not reach this week's low rate.

New Bank for Edgewater Will Open About Sept. 1

Announcement of the organization of a new bank in Edgewater to be known as the Builders and Merchants State bank was made yesterday by G. Hallbon, president. The bank will open about Sept. 1 when the building at the southeast corner of North Clark street and Foster avenue is completed. Other officers are Charles Bostrom, city building commissioner, chairman of the board; John P. Friedlund and Carl J. Johnson, vice presidents, and John A. Sandgren, temporary cashier. Other directors are: Maurice Friedman, Martha S. Hall, Simon Johanson, H. J. Lind, William Patterson, Oscar Peterson, August H. Skoglund, and Eric E. Skoglund. The bank will have a capital stock of $200,000 and a $25,000 surplus.

Novak & Stejskal State bank will open its new quarters today with a reception from 8 to 9. The building, newly remodeled and equipped with modern banking facilities, is at Loomis street, Blue Island avenue, and 18th street.

Trade Body Asks Law Compelling Rail Elevators

Washington, D. C., June 16.—Legislation requiring operation of public terminal grain elevators by railroad companies was recommended to congress today by the federal trade commission, which also urged improved banking facilities for the movement of grain in the northwest.

CASH·GRAIN NEWS

Export sales of 2,000,000 to 2,500,000 bu wheat, mainly old hard winters, to Germany for July shipment, were made at the seaboard yesterday, the bulk of the grain being secured from Chicago handlers. The latter sold around 2,000,000 bu to exporters, part of which was presumably at Buffalo and is understood to clean up the bulk of the grain taken in on May contracts. Export sales of corn were 200,000 bu; rye, 200,000 bu, and oats, 150,000 bu.

Domestic shipping sales at Chicago were 30,000 bu wheat, 125,000 bu corn and 300,000 bu oats, part of the latter presumably to the seaboard. The latter took 110,000 bu corn here. Charters were for 550,000 bu wheat to Buffalo. Deliveries on June contracts aggregated 15,000 bu wheat and 12,000 bu oats.

Cash corn unsettled and ½c lower to ½c higher, with the basis somewhat easier. No. 2 mixed brought around 1c and yellow and white ¼@½c under July. Receipts, 176 cars. Outside markets, ½c lower to 1c higher.

Offerings of cash oats only fair. Sample values ⅛c lower to ¼c higher. Receipts, 89 cars.

Range of grain prices in leading markets follow:

WHEAT.

	Chicago.	Kansas City.	St. Louis.
No. 2 red.	....	1.08	....
No. 3 red.	1.11	1.04@1.05	1.09
No. 4 red.	1.08	....	....
No. 1 hd.	....	1.10@1.28	....
No. 2 hd.	1.13@13¼	1.08@1.28	....
No. 3 hd.	....	1.05@1.26	....
No. 4 hd.	....	1.03@1.10	....
	Chicago.	**Winnipeg.**	**Minneapolis.**
No. 1 nor.	....	1.31½	1.38@1.45
No. 2 nor.	....	1.27	1.34@1.40
No. 3 nor.	1.19@29¼	1.16½	1.26@1.35

CORN.

	Chicago.	Omaha.	Peoria.
No. 2 mx.	60 @61	53½@53¾	58 @59
No. 3 mx.	59 @60	53¼	57½@58
No. 4 mx.	58 @58¾	....	....
No. 2 yel.	60½@61	54¼@54½	58 @59½
No. 3 yel.	59 @60	....	58 @58½
No. 4 yel.	58 @59¼	....	....
No. 2 wh.	60½@61	54 @54¾	59½
No. 3 wh.	59 @59½	....	58½
No. 4 wh.	58 @58¼	....	....
	Milwaukee.	**Kansas City.**	**St. Louis.**
No. 2 mx.	59¾	56¼	59½
No. 3 mx.	59¼	....	....
No. 4 mx.	59	....	....
No. 2 yel.	60 @60¼	58	60½
No. 3 yel.	59¾	....	60
No. 4 yel.	....	....	58½
No. 2 wh.	....	56½	60½
	Minneapolis.	**Buffalo.**	**Toledo.**
No. 2 yel.	55 @55½	70	65¼@66½
No. 3 yel.	53 @54	69¼	....
No. 2 mx.	54 @54½	....	....

OATS.

	Chicago.	Kansas City.	St. Louis.
No. 2 wh.	35 @39¼	....	36
No. 3 wh.	33¼@35¾	35½	35½
No. 4 wh.	32¼@33¼	....	35
	Milwaukee.	**Omaha.**	**Minneapolis.**
No. 2 wh.	36	....	31½@32½
No. 3 wh.	32¾@35	32¾@33	30¾@31½
No. 4 wh.	....	32¼@32¾	29½@30⅝
	Buffalo.	**Toledo.**	**Peoria.**
No. 2 wh.	41	39½@41½	....
No. 3 wh.	39¼	....	33½

RYE, BARLEY, AND FLAX.

	Rye.	Barley.	Flax.
Chicago	....	55 @62	2.50
Mil'kee	....	55 @63	....
Minn'lis	84¼@85¼	44 @58	2.49@2.51
Duluth	87½	44 @60	2.50½

CLOVER AND TIMOTHY.

	Cash.	October.
Clover—		
Chicago, per 100 lbs.	12.00@20.00	.....
Toledo, per 60 lbs.	13.00	11.05
Timothy—		
Chicago, per 100 lbs.	4.00@ 5.50	.....
Toledo, per 45 lbs.	2.90	3.10

DRY GOODS MARKETS.

NEW YORK, June 16.—Cotton goods quiet in the primary division. Prices steady for the most part with finished goods being advanced gradually to the parity of gray cloths. Yarns quiet and steady. Silks sold in moderate quantities. Burlaps quiet. Wool markets inactive but steady.

NEW·YORK·CURB TRANSACTIONS

INDUSTRIALS.

	Sales.	High.	Low.	Close.
Acme Coal	5,600	1¼	1⅛	1¼
Acme Packing	4,000	49	46	49
Amn Drug	1,200	2	1⅞	2
Buddy Buds	2,100	1½	1½	1½
Chgo Nipple	4,200	4⅝	4½	4½
Col Emerald	1,400	80	75	75
Cuba Dom Sug	1,000	10⅝	10	10
Durant Mot	1,900	40½	39	39
Goldwyn Pict	2,400	8	7⅝	7⅝
Heyden Chem	2,000	1	1	1
Intl Carbon	5,000	11½	11½	11½
Int Cont Rub	1,000	7½	7	7½
Moon Mot	1,600	10½	10¼	10⅝
Packard Mot	1,200	14⅝	14½	14⅝
Radio	3,400	4⅝	4⅝	4⅝
Do pfd	3,600	3½	3½	3½
Sou Coal & I	5,600	70	62	70
Tenn El Pow	1,000	11	10⅝	10⅞
Tob Prod w i	2,100	55⅝	55⅝	55⅝
Do A w i	1,300	78	77⅝	77⅝
U S L & Ht	1,200	1⅝	1½	1⅝
U S Steamship	3,000	8	7	7
U S Ship Corpn	4,000	7	7	7
Unit Ret Candy	1,800	6¼	6	6¼

OILS.

	Sales.	High.	Low.	Close.
Anglo Am	7,100	21½	19½	20⅝
Galena Signal	160	57⅝	57½	57⅝
Imp Oil Can	870	110	107½	107½
S O Indiana	43,600	108⅞	105⅜	108⅝
Do Kentucky	2,700	94½	93½	94½
Do New York	20	410	407	407
Vacuum Oil	20	405	405	405
Alcan	2,400	5	4½	4⅞
Boone	4,000	15	15	15
Bost Wyo	11,000	82	80	81
Carib Synd	7,200	7½	7⅛	7½
Engineers	9,000	40	39	40
Federal	2,500	1¹⁄₁₆	1¹⁄₁₆	1¹⁄₁₆
Glenrock	9,100	1⅞	1⅝	1⅝
Lyons	3,100	95	90	90
Hudson Oil	3,000	22	20	21
Inter Petro	19,300	22⅝	22	22½
Keystone Ranger	3,600	78	75	75
Livingston Pet	1,500	1½	1⅜	1½
Mariand Mex	3,100	8¼	7	8¼
Meridian	6,000	5	5	5
Mexico Oil	7,600	2	1⅝	1¹⁵⁄₁₆
Mex Seaboard	4,400	43½	41¼	42¼
Do ctfs	5,400	43	41¼	43
Mutual	8,500	10⅝	9⅝	10½
Noble	9,000	28	27	28
Ohio Ranger	2,000	6	6	6
Omar	16,700	1⅛	1⅜	1½
Red Banks	1,000	20	20	20
Ryan Cons	1,600	8	7¼	7¾
Sapulpa	1,900	4½	4¾	4¾
Simms	2,200	9	8⅝	8¾
Skelly	11,800	10¼	10	10¼
Do rights	8,200	.05	.05	.05
Sou Prod & Ref	6,000	22	21	22
Stanton	5,000	33	32	32
Texon	18,100	65	59	62
Wilcox	2,000	5⅝	5⅛	5⅛

MINING.

	Sales.	High.	Low.	Close.
Amn Explores	1,400	2⅛	2	2⅛
Big Ledge	17,000	19	17	17
Belcher Extn	11,000	2	2	2
Bost Mont	2,000	17	16	16
Do con	5,800	79	75	76
Cons Cop Mines	36,900	1.06	79c	80c
Cortez	13,300	1	.97	1
Divide Extn	2,000	16	16	16
Eureka Croesus	16,000	26	25	26
Galena	4,000	27	26	26
Green Monster	4,500	12	12	12
Harmill Div	4,000	8	7	7
Ind Lead	10,900	50	48	50
Jer Verde Dev	2,200	3¼	3¼	3¼
Lone Star	9,000	5	4	4
Marsh	10,000	24	23	23
McNamara	2,000	8	8	8
Mother L Coaln	5,000	8⅝	8⅝	8⅝
Nabob	5,000	11	11	11
Natl Tin	4,000	42	40	40
Nevada Ophir	2,000	27	25	27
Nevada Sil Horn	2,000	8	8	8
New Cornelia	4,000	18⅝	18¼	18⅝
Ray Hercules	2,500	1⅝	1½	1½
Rex Cons	15,000	8	7	8
Rochester	12,000	15	12	12
Silver Dale	5,000	45	40	40
Tonopah Dev	3,800	77	76	76
West End Cons	3,800	1⅛	1	1
Yellow Tiger	3,000	1	1	1

BONDS.

No. thous.		High.	Low.	Close.
16	Allied Pkrs 6s	83	83	83
22	Anaconda 7s 1929	103	102¾	102⅞
20	Atl Fruit 8s	43	42	42
7	Armour 7s	104	104	104
21	A G & W I 5s	62½	61½	61½
19	do 7s 1935	103	102¾	102¾
18	Cent Steel 8s	105¼	104½	105¼
18	Cons Gas Balto 6s	99⅞	99½	99½
36	Freeport Tex 7s	133	128½	132
29	Humble Oil 7s	101¼	101¼	101¼
65	Int Rap T 8s 1922	90½	90	90
12	Kennecott 7s	104⅞	104⅞	104⅞
11	Libby 7s	99⅝	99	99
45	N Y N H 4s	99	99	99
15	N Y N H 7s	86½	85⅞	86
17	Phila Elec 6s	103½	103	103
10	Sears 7s of 1922	100⅝	100⅝	100⅝
10	S O N Y 7s of 1928	106⅝	106⅝	106⅝
20	Steward War 8s	107½	107½	107½
8	Swift 7s of 1925	101⅞	101⅞	101⅞
17	Texas Co & S	101¼	101¼	101¼
27	Western Elec 7s	108⅝	108⅝	108⅝
	FOREIGN.			
14	U S Brazil 7½s	86⅝	86⅝	86⅝
426	U S Mex 4s	45⅝	41⅛	45½

STANDARD OIL SUBSIDIARIES.

	Bid.	Asked.		Bid.	Asked.
Borne Scry	390	410	Prairie O&G	585	595
Chese Mfg	190	205	Prairie P L	255	260
Cont Oil	138	143	Solar Refg	350	370
Cresc Pipe	34	37	South Pipe	92	95
Cumb Pipe	125	135	So Penn Oil	210	220
Eureka Pipe	91	93	S W Penn P	60	64
Do pfd	108	112	S O Kas	540	555
Ills Pipe	170	174	Do Nebr	187	192
Nat Transit	27	29	De Ohio	450	465
NY Transit	170	175	Washn Oil	24	28
Ohio Oil	290	300			

PRIMARY RECEIPTS

Primary receipts of grain yesterday, with the last three ciphers omitted, follow:

Western points—	Receipts Wheat.	Corn.	Oats.	Shipments Wheat.	Corn.	Oats.
Chicago	34	316	293	29	32	235
Milw'kee	3	40	44	3	10	42
Minn'polis	143	26	30	153	43	115
Duluth	172	43	34	62	....	....
St. Louis	40	39	68	78	105	97
Toledo	....	10	2	3	....	2
Detroit	2	4	4	....	....	....
Kas. City	281	63	17	126	14	29
Peoria	2	50	68	....	21	55
Omaha	35	69	62	19	39	36
Ind'polis	29	35	36	19	25	20
St. Joe	13	28	8	7	24	6
Totals	754	723	666	480	313	637
Week ago	718	1,283	607	235	549	922
Year ago	1,123	1,013	670	840	719	283
Seaboard—						
Total	753	197	44	253	257	80
Year ago	751	80	78	354	69	90

COTTONSEED OIL

NEW YORK, June 16.—COTTONSEED OIL—Closed 15@30 points net higher. Sales 11,600 brls. The census report indicated a disappearance of 181,000 brls refined oil in May. Prime crude nominal; prime summer yellow, spot nominal; July, 11.56c; September, 11.66c; December, 9.57c, all bid.

The cottonseed and cottonseed products report for the ten months period ending May 31, announced yesterday by the census bureau, showed: Cottonseed, crushed, 2,959,096 tons, compared with 3,897,337 for the same period a year ago, and on hand at mills May 31, 23,319 tons, compared with 129,624 a year ago. Crude oil produced, 915,675,477 lbs, compared with 1,252,165,211, and on hand, 23,801,145 lbs, compared with 71,781,973. Refined oil produced, 815,132,938 lbs, compared with 1,066,155,608, and on hand, 254,796,287 lbs, compared with 334,028,197. Cake and meal produced, 1,343,089 tons, compared with 1,714,776, and on hand, 109,600 tons, compared with 84,157. Linters produced, 391,306 bales, compared with 424,212, and on hand, 101,717 bales, compared with 180,445. Exports for the ten months: Linters, 110,517 bales, compared with 41,435; oil and cake, and meal exports not available.

WOOL MARKETS.

BOSTON, Mass., June 16.—The Commercial Bulletin tomorrow will publish wool prices as follows: Domestic—Ohio and Pennsylvania fleeces—Delaine unwashed, 57@58c; fine unwashed, 45@48c; half blood combing, 50@51c; three-eighths blood combing, 46@48c. Michigan and New York fleeces—Delaine unwashed, 52@54c; fine unwashed, 42@44c; half blood unwashed, 47@48c; three-eighths blood unwashed, 45@47c; quarter blood unwashed, 43@44c.

Wisconsin, Missouri, and average New England—Half blood, 43@45c; three-eighths blood, 44@45c; quarter blood, 41@42c. Scoured bases: Texas fine, 12 months, $1.30@1.35; fine 8 months, $1.10@1.12. California—Northern, $1.30; middle county, $1.20@1.26; southern, 95c@$1.00. Oregon—Eastern No. 1 staple, $1.30@1.35; fine and fine medium combing, $1.20@1.35; eastern clothing, $1.10@1.20; valley No. 1, $1.10@1.12.

Territory—Fine staple, choice, $1.30@1.35; half blood combing, $1.12@1.18; three-eighths blood combing, 85@90c; one-fourth blood combing, 75@78c. Pulled delaine, $1.15@1.26; AA, $1.10@1.15; A supers, $1.10@1.15. Mohairs—Best combing, 55@58c; best carding, 50@55c.

LONDON, June 16.—There were 12,859 bales offered at the wool auction today. Selection again largely composed of cross breds, which were in good demand at unchanged prices. The reduction in the bank rate encouraged home traders to buy more freely.

HEAVY BUYING BY SHORTS BULGES WHEAT VALUES

BY CHARLES MICHAELS.

Removal of hedges on sales of over 2,000,000 bu cash wheat by Chicago handlers and the fact that no stop loss orders of consequence were uncovered, despite a break to a new low on the present downturn, led to general short covering and some change in sentiment. Prices fluctuated in an erratic manner within a range of 2⅝@3⅛c and closed ⅝@1¼c higher. Corn gained ½@⅝c and oats ⅜@½c, while rye was ¼c lower to ½c higher.

Buying of around 1,800,000 bu July at the start against the sales of old crop winters to exporters found the offerings limited and made an advance of over 1c early. The deferred deliveries sympathized, but as soon as the buying ceased local traders sold heavily and caused a sharp decline. On the break to under $1.09 for July there was an excellent class of buying which absorbed the surplus in the pit, and when the latter received the reports of a big export business there was a stampede on the part of shorts, making the closing bulge.

Liquidation was on in coarse grains early, with some of the leading local longs in corn selling out.

Longs sold July rye and found demand rather slow, while the seaboard bought September. The northwest was a moderate seller.

A larger increase in lard stocks during the last two weeks than the trade expected led to selling and a decline early, but the close was on a rally with lard unchanged to 2½c higher and ribs up 25@27½c. Grain houses were fair buyers on the declines. Hogs were higher. Prices follow:

Lard.

	High.	Low.	Close June 16, 1922.	June 15, 1922.	June 17, 1921.
July	11.42	11.35	11.42	11.42	9.90
Sept.	11.75	11.62	11.75	11.70	10.25
Short Ribs.					
July	......	......	12.45	12.20	10.30
Sept.	12.32	12.05	12.32	12.05	10.57

REVIEWS OF TRADE

Dun's Review of Chicago trade says:

"Summer lines of merchandise have moved in good volume this week, trade holding most of the impetus gained from last week's rise in temperature. The improvement is more noticeable in Chicago than in the interior, where there has been some interference with business by storms. A slightly upward trend of prices has not affected distribution adversely. There is a lull in wholesale business, due partly to the abnormally heavy buying in last week's drive, and in part to the usual withholding of orders just before inventory taking. Sales are a little behind those at the corresponding time last year. There have been fewer merchants in the city markets this week. Collections show some improvement and are satisfactory."

Marshall Field & Co. say:

"Current wholesale distribution of dry goods was as large as for the corresponding period of last year. The volume of orders from salesmen on the road was less than a year ago, although practically the same as last week. There were more customers in the market than during the same week of 1921. Collections were fairly satisfactory, although not quite equal to the corresponding period of last year."

GRAIN STATISTICS

Argentine exports of wheat were about as expected, but of corn were smaller. Flaxseed clearances aggregated 977,000 bu, including 630,000 bu to America. Details follow:

	Wheat.	Corn.	Oats.
This week	3,051,000	1,296,000	309,000
Last week	1,608,000	1,898,000	410,000
Last year	1,627,000	2,393,000	170,000
Since Jul	1,87,952,000	35,085,000	14,336,000
Year ago	42,444,000	30,444,000	12,679,000
Visible supply—			
This week	4,440,000	4,000,000	....
Last week	4,810,000	5,200,000	....
Last year	9,250,000	6,000,000	....

North American exports of wheat and flour, as compiled by Bradstreets, decreased 1,023,000 bu from the previous week. Details follow:

	Wheat and flour, bu.	Corn, bu.
This week	4,377,000	2,601,000
Last week	5,400,000	3,383,000
Last year	6,884,000	2,019,000
Since July 1	364,131,000	148,145,000
Year ago	422,386,000	47,290,000

CANADIAN GRAIN ACREAGE

Canadian government estimate on the wheat acreage this year shows a decrease of 3 per cent, as compared with 1921, while barley decreased 2 per cent and rye increased 13 per cent. Comparisons follow:

	1922.	1921.
Wheat	22,464,000	23,261,000
Oats	16,934,000	16,949,000
Barley	2,747,000	2,798,000
Rye	2,080,000	1,842,000

CHICAGO GRAIN RECEIPTS

Official receipts at Chicago Friday:

Wheat—	No. 1 and 2.	No. 3.	No. 4.	Lower grades.	Total cars.
Winter	6	5	1	4	16
Spring	....	2	1	....	3
Mixed	1	....	....	....	1
Tot. wheat	7	7	2	4	20
Corn	75	32	24	45	176
Oats	33	44	11	1	89
Barley	2	3	3	3	11

Harvester wins your favor from the opening puff right through to the last regretted inch. It's a cigar, men—a real one.

The Harvester Cigar is made by Consolidated Cigar Corporation New York

Distributed by
Clarence Hirschhorn & Co.
217-219 W. Randolph St.
Chicago, Ill.

©1922 C.C.C.

De Luxe 15c

Perfectos 2 for 25c

The great SHADE and HAVANA cigar

WORLD'S·GRAIN MARKET·NEWS

Buying of July and September wheat, especially July, was the heaviest in months, and was attributed to a big local and a New York trader who were short. The buying all told was well up in the millions of bushels, while the selling was hard to trade. One of the largest buyers early turned seller later, and those who followed the early buying did the same. Sentiment, although more mixed at the close, was largely bearish, and favored sales on bulges.

One of the largest houses which has been bearish for a 20c break turned bullish at the start yesterday, and was a large buyer. Its argument was that the drop in prices to new low levels on this break failed to bring out much grain on stop loss orders, that the market had been well sold out, and that high temperatures over the southwest the last few days had blighted the crop. Secretary Mohler of the Kansas board of agriculture says there has been damage in that state.

Those who ignore the crop damage to winter wheat say June is not a month to try and bull wheat, and, while there has been heavy covering by shorts, the technical position has been weakened. They argue that the market will have to take the heavy hedging sales from the southwest, as the new wheat will soon be moving, the first car of new being loaded in Oklahoma yesterday. Sample grades No. 1 dark hard. The car is due in Kansas City Monday.

Traders and commission houses advise against sales of wheat and corn on breaks, or purchases on bulges, as the markets are subject to radical changes at times, all depending upon pit and weather conditions, the latter being a factor and will be for several weeks.

McCarthy Bros. company, will turn over their business in grain futures in Chicago on July 1 to Cross, Roy & Saunders. Siebel C. Harris, who has been vice president in Chicago of the McCarthy Bros. company future business in Chicago, has been elected vice president of Cross, Roy & Saunders, and is to have charge of their business in grain futures.

An increase of 14 per cent in the number of pigs on farms as given by the government report and compared with last year, was regarded as a bullish on corn by Stein, Alstrin & Co. With corn worth $1 per bu to feed and more animals to feed with a poor start over a large part of the belt they believe the deferred deliveries are a wonderful investment purchase. The report estimates the gross increase in pigs at 22 per cent over last year, and mortality 8 per cent, leaving a net of 14 per cent.

GRAINS·IN·ALL MARKETS

July Wheat.

	Open.	High.	Low.	Close June 16, 1922.	June 15, 1922.	June 17, 1921.
Chi	1.10¼	1.11½	1.08⅝	1.11	1.09⅝	1.31½
St. L.	1.07½	1.08⅝	1.06¼	1.08⅝	1.07	1.27¾
K. C.	1.03¼	1.04⅝	1.02¼	1.04⅝	1.03¾	1.22¼
Mpls	1.30¼	1.31⅝	1.29	1.31¼	1.30⅝	1.38⅜
*Dul	1.13	1.13½	1.11½	1.13½	1.12½	......
Wpg	1.22½	1.24½	1.21⅝	1.24¼	1.23⅝	1.75½
Tol	1.12½	1.13½	1.12	1.13¼	1.12	1.34
†Lpl	1.40¼	1.40¼	1.38¼	1.39⅝	1.41⅝	......
September Wheat.						
Chi	1.10½	1.11⅝	1.09⅝	1.11⅝	1.11	1.24¾
St. L.	1.09½	1.09⅝	1.07½	1.09⅝	1.08⅞	1.21¾
K. C.	1.04	1.05	1.02¾	1.04⅞	1.04⅛	1.16¾
Mpls	1.19¼	1.19⅝	1.17⅝	1.19¼	1.18½	......
*Dul	......	......	......	1.08⅝	1.07¾	......
‡Wpg	1.14⅝	1.16⅝	1.14¼	1.16⅝	1.15⅝	......
†Lpl	1.37¼	1.37¼	1.35¼	1.36¼	1.38⅝	1.39¾
December Wheat.						
Chi	1.14¼	1.15⅝	1.13	1.15¼	1.14⅝	......
St. L.	1.13¼	1.13¼	1.12	1.13¼	1.12⅝	......
K. C.	1.08⅝	1.08⅝	1.06⅝	1.08⅝	1.08	......
Mpls	......	......	......	1.19⅝	1.18½	......
Wpg	1.12	1.14	1.12	1.14	1.12⅝	......
July Corn.						
Chi	61⅛	62	60½	62	61½	65¾
St. L.	60½	60⅞	59⅞	60¾	60¼	61½
K. C.	56⅝	57⅛	56⅛	57	56½	58
Mpls	53¾	53½	53¼	53½	53	......
September Corn.						
Chi	64½	65½	63½	65⅝	64¾	65⅝
St. L.	64	64⅝	63⅛	64¼	63⅞	63⅝
K. C.	59⅛	60⅛	58⅝	60	59⅝	60⅝
December Corn.						
Chi	64	65⅝	63¼	65¼	64⅝	......
St. L.	63⅝	64	62½	64	63¼	......
K. C.	61	61¼	59½	61⅛	60⅝	......
July Oats.						
Chi	33⅞	34¼	33½	34¼	33⅝	38⅝
St. L.	......	......	......	35⅜	35	37⅝
Mpls	30⅛	30⅜	29⅝	30⅝	30⅛	34⅝
Wpg	51	51¾	51	51¼	51⅜	46⅝
September Oats.						
Chi	36¼	36½	35⅞	36⅝	36¼	40½
Mpls	31½	31¾	31⅛	31¾	31½	35⅝
Wpg	44⅛	45¼	44⅛	45	44⅝	46⅝
December Oats.						
Chi	39⅛	39⅝	38¾	39⅜	38⅞	......
Wpg	42¾	43⅝	42¾	43½	43⅛	......
July Rye.						
Chi	88¾	88¾	87½	88	88¼	1.23½
Mpls	81	81	78½	80¾	80	1.15
September Rye.						
Chi	86¼	87⅛	85¾	87	86½	1.10
Mpls	78½	79	78	78⅝	78¾	......
July Barley.						
Mpls	51⅛	53	50½	51½	51¼	57
Wpg	......	......	......	64½	64⅛	79½
July Flaxseed.						
Dul	2.48	2.54	2.46	2.50½	2.48	1.89½
Mpls	......	......	......	2.50	2.46	......
Wpg	2.29	2.41	2.20	2.38½	2.29½	1.82½

*Durum. ‡October. †Exchange $4.48; previous day, $4.48.

METAL MARKETS.

NEW YORK, June 16.—COPPER—Steady; electrolytic spot and futures, 13⅝@14c. TIN—Firmer; spot and nearby, $31.62; futures, 31.50c. IRON—Steady; prices unchanged. LEAD—Steady; spot, 5.75@6.00c. ZINC—Quiet; East St. Louis spot and nearby delivery, 5.40@5.42c. ANTIMONY—Spot, 5.12@5.37c.

LONDON—COPPER—Standard spot, £62; futures, £62 5s; electrolytic, spot, £69; futures, £70. TIN—Spot, £152 12s 6d; futures, £153 17s 6d. LEAD—Spot, £24 7s 6d; futures, £23 7s 6d. ZINC—Spot, £27 1/s 6d; futures, £27 15s.

ST. LOUIS, Mo.—[Special.]—LEAD—Firm at $5.65. ZINC—Slab, firm at $5.30.

PLAN OFFICES OR HOTEL OPPOSITE UNION STATION

BY AL CHASE.

Either a tall office building or a skyscraping hotel will be erected at the southwest corner of Jackson boulevard and Canal street, across from the new Union station, as a result of Dr. George G. Davis, chief surgeon for the Illinois Steel company, buying the leasehold on the 160x50 from the Van Ingen estate for $105,200. Graham, Anderson, Probst & White have been engaged by Mr. Davis, who will decide in a few days how he will improve the property.

This is part of the site of the recent fire which swept most of the block and damaged the Burlington office building. It also is part of the site of the proposed $5,000,000 hotel to be built by a syndicate headed by Arthur R. Jones. At one time the widow of Warren Springer also contemplated erecting a great hotel as a memorial to her husband on this site.

The land acquired by Dr. Davis is under lease from the board of education for eighty-nine years from May 8, 1896, at an annual rental of $3,000. Robert White & Co., who represented Dr. Davis, will be in charge of the new building. J. P. Young represented the seller.

Building Permits

Forty-four building permits of a total valuation of $431,250 were issued yesterday, among them being the following:

107th-st., W., 2073: 2 story brick residence; W. H. Dye, owner; R. H. Oliver, arch.; Charles E. Swanson, mason and carp. $19,000

Crystal-st., 3346: 3 story brick flats; Philip Miller, owner, mason and carp.; H. Dalsey, arch. 15,000

Oglesby-av., 8001-03: 1 story brick residence; Dr. I. A. Gardner, owner; Kocher & Larson, archs.; Olson & Berg, masons; Carl Johnson, carp. 20,000

Oglesby-av., 8050-54-56: 3 story brick flats; A. L. Mulkey, owner and carp.; J. B. Bruns, arch.; J. E. Hughes, mason 30,000

63d-st., W., 3426: 2 story brick store and flat; William Scharf, owner; Kocher & Larson, archs.; Marzano Construction company, mason and carp 16,000

CORPORATION EARNINGS

HURLEY MACHINE.

For the four months ended April 30 net sales were $1,384,194, increase $217,709; gross profit, $456,930, increase $55,378; balance after expenses, taxes, etc., $169,041, decrease $10,411.

BUSH TERMINAL.

For the year ended Dec. 31, 1921, net income was $991,697, after taxes and charges, equivalent, after preferred dividends, to $14.75 a share earned on the $6,722,200 common stock. This compares with $872,055, or $11.47 a share on $6,398,806 common stock outstanding in 1920.

SUGAR MARKETS.

NEW YORK, June 16.—SUGAR—Raw quiet and firm; Cubas, June shipment, 4.61c; Porto Rican, July shipment, 4.62½c delivered. Raw futures closed 2@3 points net lower on active positions; July, 2.67c; September, 5.10c; December, 3.20c; March, 3.17c. Refined unchanged at 5.80@6.00c for fine granulated. Futures closed unchanged to 5 points higher; July, 6.30c; September, 6.35c; December, 6.50c.

OFFICIAL WEATHER FORECAST.

The official forecast for today and tomorrow and yesterday's table of records follow:

Ohio—Local thundershowers Saturday; not quite so warm in west portion; Sunday fair and cooler.

Indiana—Fair Saturday and Sunday; cooler Saturday.

Lower Michigan—Unsettled and cooler Saturday, probably showers in east and north portions; Sunday fair.

Upper Michigan—Unsettled Saturday, showers in east portion; Sunday probably fair.

Wisconsin—Fair Saturday and probably Sunday; cooler Saturday in southeast portion.

Place of observation. State of weather. June 16, 1922, 7 p. m. Central time.	Direction of wind.	Temp. 7 p. m.	Highest today.	Lowest last night.	Precipitation 24 hours.
Eastern states—					
Albany, fair	S.	72	78	58	...
Atlanta	...	...	...	72	...
Boston, cloudy	S.	66	68	56	...
Buffalo, cloudy	S.	78	80	56	...
Charleston, clear	E.	78	82	70	...
New York, cloudy	S.E.	64	70	60	...
Parkersburg, fair	S.E.	80	88	64	...
Philadelphia, fair	S.	74	84	62	...
Pittsburgh, cloudy	S.	82	86	62	...
Raleigh, clear	S.	78	86	66	...
Washington, fair	S.	80	88	66	...
Gulf states—					
Abeline, cloudy	S.E.	88	92	68	...
Amarillo, clear	S.	84	88	64	...
El Paso, clear	E.	96	100	64	...
Fort Worth, fair	S.S.	90	94	72	...
Galveston, fair	S.E.	82	86	80	...
Jacksonville, clear	N.	78	82	76	...
Miami, clear	N.	80	86	74	...
Mobile, cloudy	S.E.	80	94	78	...
Montgomery, fair	S.E.	90	96	76	...
New Orleans, cloudy	N.E.	86	94	78	...
San Antonio, cloudy	N.E.	80	84	72	.34
Shreveport, clear	S.E.	90	94	76	...
Tampa, clear	N.E.	84	92	74	...
Vicksburg, rain	W.	78	94	72	...
East central states—					
Alpena, rain	E.	54	62	54	.62
Cairo, fair	S.	88	94	76	.02
Chicago, fair	S.W.	90	95	75	...
Cincinnati, fair	S.W.	88	92	68	...
Cleveland, rain	S.	78	86	62	.01
Detroit, fair	S.W.	76	84	64	.01
Escanaba, cloudy	E.	58	66	54	2.36
Evansville, clear	S.W.	90	96	76	...
Fort Wayne, clear	S.W.	86	92	68	.07
Grand Haven, clear	S.	74	84	72	.02
Grand Rapids, cloudy	S.E.	88	92	60	.48
Green Bay, cloudy	W.	72	88	62	.30
Indianapolis, cloudy	S.W.	90	94	72	.02
Madison, fair	W.	78	88	72	...
Marquette, rain	N.W.	50	60	50	1.92
Memphis, clear	W.	92	96	80	...
Milwaukee, clear	W.	84	94	68	...
Nashville, clear	S.W.	90	96	72	...
Peoria, clear	W.	88	96	74	...
Ste. Marie	...	...	...	52	1.34
Springfield, Ill., fair	S.W.	88	96	76	...
West central states—					
Bismarck, clear	N.	74	74	60	...
Charles City, clear	W.	76	82	68	.06
Concordia, clear	N.	88	88	66	.22
Davenport, clear	W.	84	94	76	...
Des Moines, clear	N.W.	84	86	74	...
Devils Lake, clear	N.E.	70	70	...	...
Dodge, clear	N.E.	82	84	64	...
Dubuque, clear	S.W.	80	88	74	...
Duluth, cloudy	N.E.	46	56	46	.22
Huron, cloudy	N.	66	74	60	...
Kansas City, fair	W.	90	92	76	...
Little Rock, clear	S.	90	94	76	...
North Platte, clear	N.	78	82	60	...
Oklahoma City, clear	S.	90	92	70	...
Omaha, clear	N.W.	78	82	68	.10
Rapid City, cloudy	N.	70	74	58	.01
Sioux City, clear	N.W.	76	78	66	...
St. Louis, clear	S.W.	92	96	78	...
St. Paul, cloudy	N.W.	72	76	64	.42
Minneapolis, cloudy	N.W.	72	76	64	.42
Springfield, Mo., fair	S.W.	86	90	74	...
Mountain states—					
Boise, clear	N.W.	86	86	58	...
Cheyenne, cloudy	W.	62	68	48	...
Denver, fair	S.	66	70	58	...
Havre, clear	S.W.	82	84	52	...
Helena, cloudy	N.E.	70	76	48	.06
Phoenix, clear	N.W.	108	108	66	...
Pueblo, cloudy	E.	66	78	62	.06
Salt Lake City, clear	N.W.	76	78	52	...
Yellowstone Park, fair	N.	64	68	44	...
Pacific states—					
Fresno, clear	N.W.	100	100	66	...
Los Angeles, clear	S.W.	82	88	62	...
Portland, Ore., clear	N.W.	76	78	52	...
San Diego, clear	S.W.	70	70	58	...
San Francisco, fair	W.	60	72	52	...
Seattle, Wash.	N.W.	68	70	48	...
Spokane, clear	S.W.	84	84	50	...
Canadian stations—					
Battleford, fair	Calm	74	78	56	...
Calgary	...	...	...	54	...
Edmonton	...	...	...	42	...
Edmonton, rain	S.	60	72	42	.02
Medicine Hat, fair	S.W.	86	86	58	...
Minnedosa, fair	S.E.	70	74	54	...
Montreal, rain	N.E.	62	70	56	.08
Quebec, cloudy	S.W.	64	72	56	...
Qu'Appelle, cloudy	S.E.	72	78	48	...
Toronto, rain	E.	58	66	56	.84
Winnipeg, clear	N.	72	74	58	...

THE BEAVER BOARD COMPANIES
READJUSTMENT OF DEBT AND CAPITALIZATION

To the Holders of Certificates of Deposit issued under a certain Plan and Agreement for Readjustment of Debt and Capitalization of The Beaver Board Companies, dated January 16th, 1922:

NOTICE IS HEREBY GIVEN that the above-mentioned Plan and Agreement have been duly declared operative, and that delivery of securities and payments to be made pursuant thereto will be made on or about July 1, 1922, upon surrender of deposit certificates to the Depositary, by which the same were respectively issued.

D. D. DAVIS, Secretary,
100 Broadway, New York City.

Dated June 8, 1922.

PROPOSAL.

1. PURSUANT TO THE REGULATIONS of the Interstate Commerce Commission, prescribed in its Order dated October 6th, 1919, in Docket Ex Parte No. 54, The Michigan Central Railroad Company hereby requests bids and hereby gives notice that it will receive bids for the fabrication, delivery and erection of the necessary structural steel, including the castings, rollers, railing, etcetera, for the proposed six hundred and forty foot (640 ft.) steel arch and approaches to same, weighing approximately seventy-five hundred (7,500) tons, over Niagara River, between the city of Niagara Falls, Ontario, Canada, and the city of Niagara Falls, New York, U. S. A., in accordance with specifications of the Michigan Central Railroad Company for said structure, excepting as they may be modified by the drawings and plans accompanying same.

2. Bids must be submitted and addressed to the undersigned at his office by twelve (12) o'clock noon Eastern Standard Time, Friday, June 30th, 1922, and will be opened in public at 2:30 P. M., Eastern Standard Time, Friday, June 30th, 1922. Bids received after that time will not be considered.

3. Bids must be prepared and submitted on the forms prescribed in the regulations mentioned above, which forms will be furnished on request by the undersigned.

4. Each bid shall be accompanied by a certified check drawn upon a National or State Bank or a Trust Company, payable to the order of the Auditor of The Michigan Central Railroad Company in amount Ten Thousand Dollars ($10,000.00). Said check to be returned to the unsuccessful bidders within five (5) days after execution of contract.

5. The successful bidder will be required to enter into and execute proposed contract No. Four (4), Series 1922, for the fabrication, delivery and erection of said structure.

6. The successful bidder will be required to furnish bond in sufficient amount to be prescribed by the undersigned, conditioned upon the faithful and prompt performance of all of the terms of said contract.

7. The right is reserved to reject any and all bids and to accept any part of any one bid.

8. Complete specifications are now on file in the office of the Chief Engineer at Detroit, and said specifications can be inspected and examined free of charge during business hours of any business day by any persons who may desire or propose to submit bids, and upon request of any such persons copies of said specifications will be furnished them.

THE MICHIGAN CENTRAL RAILROAD COMPANY.
B. A. AIKENS, PURCHASING AGENT,
MICHIGAN CENTRAL TERMINAL,
DETROIT, MICHIGAN.
Dated—June 14, 1922.

ALLIS-CHALMERS MANUFACTURING COMPANY, INC.
Preferred Dividend No. 27

The Board of Directors has declared a quarterly dividend of One Dollar Seventy-five Cents ($1.75) per share on the preferred stock of this Company, payable July 15th, 1922, to preferred stockholders of record at the close of business June 24th, 1922.

Transfer books will not be closed.
Checks will be mailed.
H. WOODLAND,
June 2nd, 1922. Secretary and Treasurer.

The New York Central Railroad Co.
New York, June 14, 1922.

A Dividend of One Dollar and Twenty-five Cents ($1.25) per share, on the Capital Stock of this Company has been declared payable August 1, 1922, at the Office of the General Treasurer, to stockholders of record at the close of business June 30, 1922.
MILTON S. BARGER, General Treasurer.

U. S. CUSTOM HOUSE, CHICAGO, ILL., June 12, 1922. Notice is hereby given that by authority of the Commissioner of Navigation, dated June 10, 1922, the name of the gas yacht "Minnemac II" (Off. No. 212306) has been changed to "Lady Guyon." NEILS JUUL, Collector of Customs.

U. S. Custom House, Chicago, Ill., June 14, 1922. Notice is hereby given that by authority of the Commissioner of Navigation, dated June 5, 1922, the name of the screw steamer "Marion" (Off. No. 93102) has been changed to "Charles Horn." NIELS JUUL, Collector of Customs.

For Rent—Upper Floors in This New Building

355-361 West Ontario Street.

For mercantile or warehouse purpose; switch track facilities; ten minutes' walk from center of loop district; good light and ventilation; passenger and freight elevator; automatic sprinkler system. For price and further information apply on premises.

The J. L. Mott Iron Works

For Sale

Established, going manufacturing concern. Making and selling advertised, well known garden tractor, power lawn mower and farm lighting outfit. Patents, good will, finished and unfinished stock, machinery. Good profits. Price reasonable. Address "Good Business," T T 336, TRIBUNE.

NOTICE OF SALE OF BONDS

The Board of Commissioners of the City of Collinsville, Illinois, will receive sealed bids on June 23rd, 1922, for $52,000.00, 6% Water Works Improvement Bonds, up to 7 o'Clock P. M. of said day, at which time said bids will be opened. The said Bonds being a direct legal obligation of the City of Collinsville, Illinois, and maturing serially as follows:
1925 to 1930, $2,000.00 each year. $12,000.00
1931 to 1935, $3,000.00 each year. 15,000.00
1936 to 1940, $5,000.00 each year. 25,000.00
For delivery July 1st, 1922.

The right is reserved to reject any and all bids and each bid must be accompanied by a certified check for 10% of the amount bid for said Bonds. Legal opinion of Wood & Oakley, Attorneys of Chicago, Illinois, is on file in the City Clerk's Office.

Any further information desired can be had by writing James Bailey, City Clerk, Collinsville, Illinois.

7½% PUBLIC UTILITIES AND INDUSTRIALS
Coupon Bonds Well Secured To Yield 7.50% to 7.70%
Ask for Circular
Camp, Thorne & Co., Inc.,
29 So. La Salle St., Chicago

STABLES AND GUN SHEDS.

Office Constructing Quartermaster, Fort Benjamin Harrison, Ind. Bids are wanted until 10:00 A. M. June 26, 1922, for the erection of six (6) stables and three (3) gun sheds at this station. Deposit of $10.00 required for plans and specifications. For information address the above.

PROPOSALS FOR CONSTRUCTION. Office Constructing Quartermaster, 1819 W. Pershing Rd., Chicago, Ill. Sealed Proposals will be received until 11 A. M., Chicago time, June 30, 1922, and then opened here for construction Aerodrome. Deposit of Ten Dollars required for plans and specifications.

Radically Reduced Fares
PACIFIC NORTHWEST

Round trip from Chicago

$86.00 Seattle-Tacoma—twin capitals of a vacation universe. Would you conquer mountains, it is but a few hours to snow-clad Rainier or to the Olympics—the range in the sea. Camp in the Cascades under mighty firs; cruise on island-dotted Puget Sound, glimpsing the Pacific through the Strait of Juan de Fuca.

$104.00 Pacific Coast Tour—including the Puget Sound country; Portland and the Columbia River Highway; thence via rail or boat to California. Choice of routes returning.

And in traveling to the Puget Sound Country you can ride over the World's Longest Electrified Railroad. The use of "white coal" eliminates soot and cinders, enabling you to thoroughly enjoy, from open observation cars, the most stupendous mountain scenery.

The famous "Olympian" from Chicago at 10:15 p. m. and the "Columbian" at 8:15 a. m. to the Pacific Northwest are electrically operated for 649 miles.

Chicago
Milwaukee & St. Paul
Railway
TO PUGET SOUND—ELECTRIFIED

Fares, information, booklets at 179 W. Jackson Blvd., Phone Wabash 4600, Union Station, Canal and Adams Sts., Phone Franklin 6700
F. N. HICKS, Gen'l Agent, Passenger Dept., Chicago

GO TO CHURCH SUNDAY

"Do justly, love mercy, and walk humbly with thy God"—Micah, 6-8.
REV. GILBERT WILSON, Pastor,
New First Congregational Church, cor. Washington and Ashland Blvd.

CHRISTIAN SCIENCE.

CHURCHES OF CHRIST, SCIENTIST.

Services:
SUNDAY, JUNE 18. Sunday, 10:45 a. m.
SUBJECT: 7:45 p. m.
"Is the Universe including Man, Evolved by Atomic Force?" Wednesday, 8 p. m.

FIRST CHURCH—4017 Drexel-blvd. Reading room, 3939 Drexel-blvd.
SECOND CHURCH — Wrightwood and Pine Grove. Reading room, 2632 N. Clark-st.
THIRD CHURCH—2151 Washington-blvd. Reading room, 2221 W. Madison-st.
FOURTH CHURCH—Harvard-av. and W. Marquette-rd. Reading room, 6308 Harvard-av.
FIFTH CHURCH—4840-50 Dorchester-av. Reading room, 1405 E. 47th-st.
SIXTH CHURCH—11321 Prairie-av. No Sunday evening service. Reading room, 11104 Indiana-av.
SEVENTH CHURCH—5318 Kenmore-av. Reading room, 1054 Wilson-av.
EIGHTH CHURCH—4359 S. Michigan-av. Reading room, 112 E. 44th-st.
NINTH CHURCH—6150 Woodlawn-av. Reading room, 6248 Kimbark-av.
TENTH CHURCH—5640 Blackstone-av. Reading room, 5500 Blackstone-av.
ELEVENTH CHURCH—2840 Logan-blvd. Reading room, 3059 Logan-blvd.
TWELFTH CHURCH — Waveland-av. and Rokeby-st. Reading room, 806 Grace.
THIRTEENTH CHURCH—10317 Longwood-dr. Sunday services 10:30 a. m. only. Reading room, same address.
FOURTEENTH CHURCH—Corner Sunnyside and Paulina. Reading room, 1639 Montrose.
FIFTEENTH CHURCH—233 N. Central-av. Reading room, 5523 W. Lake-st.
SIXTEENTH CHURCH—1716 Lunt-av. Reading room, 1745 Greenleaf-av.

SUBURBAN CHURCHES.
GLENCOE — FIRST CHURCH. Vernon and Hazel-av., Sunday, 10:45 a. m.; Wednesday, 8 p. m. Reading room, 327 Park-av.
HIGHLAND PARK — FIRST CHURCH, 381 Hazel-av., Sunday, 10:45 a. m.; Wednesday, 8 p. m. Reading room, 387 Central-av.
OAK PARK—FIRST CHURCH, Oak Park-av. and Ontario. Sunday, 10:45 a. m.; Wednesday, 8 p. m. Reading room, 809 Lake-st.

The above churches are branches of The Mother Church, The First Church of Christ, Scientist, in Boston, Massachusetts.

PRESBYTERIAN.

SECOND PRESBYTERIAN CHURCH,
Michigan-av. and 20th-st.
Services 11 a. m. and 8 p. m.
DR. WILLIAM HIRAM FOULKES of New York City will preach at both services.

BAPTIST

SUMMER SUNDAYS
AT
THE GREATER IMMANUEL CHURCH,
2320 Michigan-av.,
will be filled with interest for the public.
Services. 9:30-11-5:30-7-8-9
Johnston Myers will preach Sunday morning and evening.
BUILDING FESTIVAL.
Thursday and Friday evening, June 22 and 23. COME AND SEE THE NEW BUILDING GROW.

METHODIST EPISCOPAL.

FIRST METHODIST EPISCOPAL CHURCH,
DR. JOHN THOMPSON, Minister.
Services in POWERS THEATER,
124 W. Randolph-st.
Sunday, June 18, 1922.
10:45 a. m.: "Parents, the Church and That Boy."
12 noon: "Sunday School." Hon. George W. Dixon, Superintendent.

CONGREGATIONAL.

NEW FIRST CHURCH,
Cor. Washington and Ashland-blvds.
DR. GILBERT WILSON,
LL. B., Ph. D., D. D., Pastor.
10:30 A. M.: "Tabernacles."
7:45 P. M.: "Healers."
Music by United Choirs and Soloists, Mabel Corlew Smith.

INDEPENDENT.

BAPTIST FUNDAMENTALS RALLY
Wednesday and Thursday, June 21 and 22, 9 to 12 a. m., 2 and 7:30 p. m.
MOODY BIBLE INSTITUTE,
Chicago-av. and La Salle-st.
Echoes from the Northern Baptist Convention at Indianapolis.
Speakers:
REV. J. C. MASSEE, D. D., Tremont Temple, Boston.
REV. FRANK M. GOODCHILD, D. D., Central Baptist Church, New York.
REV. CURTIS LEE LAWS, D. D., Editor Watchman-Examiner, New York.
Subjects:
"MEANING OF FUNDAMENTALISM."
"CAN WE BELIEVE THE BIBLE MIRACLES?"
"HOW WE KNOW THE BIBLE IS FROM GOD."
"CHRIST'S MISSION AND MESSAGE."
"GOD'S WAY OF SALVATION."
"THE CHRISTIAN IN THE WORLD."
The public of all denominations cordially invited.

THE MOODY CHURCH,
Clark-st. and North-av.
SERVICES 10:30 A. M. AND 7 P. M.
"Ever welcome to this House of God are Strangers and the Poor."
FREDERIC W. FARR, D. D.,
Author, Lecturer, Pastor Calvary Baptist Church, Los Angeles, Cal. will preach morning and night.
A. M. subject: "The Conflict of the Ages Between the Woman's Seed and the Serpent."
P. M. subject: "To Hell and Back."
Band Program, 6:30 p. m.
Chorus Choir, 7 p. m.
30 Pieces in Band. 200 Voices in Choir.
Band Leader, V. J. Grabel.
Chorister and Soloist, T. J. Bittikofer.
Midweek Prayer Service, Wednesday 7:45 o'clock.

ZION.

ZION.
ROOSEVELT HALL,
12th Floor, State-Lake Bldg.
Lord's Day, June 18, 1922,
at 2:45 p. m.
Leaves of Healing, the Theocrat, and other Zion literature may be had at the services or by addressing Zion Publishing House, Zion, Lake County, Illinois.
WILBUR GLENN VOLIVA, SUCCESSOR TO JOHN ALEXANDER DOWIE, GENERAL OVERSEER, PREACHES IN SHILOH TABERNACLE EVERY LORD'S DAY AT 2:30 P. M.

MISCELLANEOUS.

THE CHURCH OF CHRIST.
Evangelistic Services.
AT 8 P. M. EACH DAY, JUNE 11 TO 25, INCLUSIVE.
F. B. Srygley, Minister, of Nashville, Tenn.
Shotwell Hall,
5491 Blackstone-av., near 55th-st.
NO COLLECTIONS.
"Where the Bible speaks we speak; where the Bible is silent we are silent."

THEOSOPHY.
900 Steinway Building, 64 E. Van Buren-st.
3:30 P. M.
THE KROTONA SERVICE.
A non-sectarian ritual proclaiming the coming of a new World Teacher.

CENTRAL CHURCH,
ORCHESTRA HALL,
David Swing, D. D., 1876-1894.
Newell Dwight Hillis, D. D., 1895-1899.
1919. FREDERICK F. SHANNON, D. D., PASTOR.
Sunday morning, 11 o'clock.
All are welcome.

PUBLIC RUSHES TO BUY NEW U. S. ISSUE OF NOTES

BY O. A. MATHER.

An oversubscription of nearly 100 per cent to the United States treasury's latest offering of short term obligations and an advance in Liberty bonds into higher ground were noteworthy occurrences yesterday.

Secretary Mellon announced subscriptions to the new one year 3% per cent treasury certificates of indebtedness totaled $469,797,000, although only $250,000,000 was sought. Allotments were $273,000,000. Mr. Mellon also announced exchanges of the new 4¾ per cent three and one-half year treasury notes for Victory 4¾ per cent bonds have been extended a week to June 22.

Liberty bonds were actively traded in yesterday. The first 4¼s rose to a record high price of 100.40 and the Liberty 3½s also slightly overtopped the previous best prices.

Strong Stocks on Market.

The stocks of the Booth Fisheries and Wrigley companies were strong features in yesterday's market, and with reason. The Booth directors have completed financing plans. The stockholders will be asked to authorize an issue of $7,500,000 fifteen year 7 per cent debentures convertible into common stock at 20 and to increase the authorized common stock issue from 500,000 to 625,000 shares to provide for conversions. Of the new debentures $2,500,000 will be offered to stockholders and $5,000,000 retained for refunding the outstanding 6 per cent debentures and for future capital uses.

If $1,500,000 of new debentures are sold the company would be put into financial position and may authorize an issue of $5,000,000 twenty year 7 per cent first mortgage bonds in lieu of issuing more debentures.

Compromises Tax Claims.

The company has cleaned up its heavy salmon inventory, which now is below normal. It also has compromised back tax claims very favorably with the government. In fact, it may regain several hundred thousand dollars because of tax overpayments. President Ames believes all bank loans will be paid off by Jan. 1, 1923.

The directors of the William Wrigley Jr. company will meet next Tuesday to consider dividends for the last half of the year. Last year the directors at the start declared dividends for the whole year, but this year only six months' disbursements were voted. The present dividend is 50 cents a month, or $6 a year. It was rumored yesterday the directors may declare an extra dividend of $2 besides the regular dividends, thus raising the yearly disbursement to $8 a share. It was said the full dividend for this year already has been earned. There are 550,000 shares of stock outstanding.

Phone Stock Increase.

The Illinois commerce commission has approved the application of the Illinois Bell Telephone company to issue $10,000,000 of new common stock, increasing its capital to $60,000,000. This stock will be taken at par by present stockholders, and on this basis the American Telephone and Telegraph company will acquire about 98 per cent of it.

The new stock to be sold to customers and employés, as announced in this column yesterday, will be a later issue, probably preferred, the details of which have not yet been worked out.

PRODUCE MARKETS

Hot weather was favorable for the fruit, berry, melon, and lemon trade, and a good business was on, with supplies about equal to requirements.

Butter prices in Chicago advanced ¼@½c, while in the east the markets were easy, with New York and Philadelphia ½c lower. More trade was on in cheese in all markets, with a firm tone all around.

Egg prices were unchanged and live hens ½c lower. New potatoes declined 40@50c owing to hot weather and an increased selling pressure. Arrivals, 62 cars new.

WHOLESALE CREAMERY BUTTER PRICES

	Chicago Whole milk.	Chicago Centralized.	New York.	Boston.	Philadelphia.
93 score	.36¼	....	37	....	37½
92 score	.35¾	....	36	37	36½
91 score	.34	....	35	36½	35
90 score	.33	35¾	34½	35½	33
89 score	.32	33¾	33½	35	32
88 score	.31	32	32½	34½	31
87 score	.30	....	31½	33	30
86 score	.28½	....	....	....	....

BUTTER PRICES TO CHICAGO RETAILERS

Score—	Tubs.	Prints.	Cartons.
Best (92-94)	.37½-39	39 -40½	39½-41
Good (89-91)	.35 -36½	36½-38	37 -38½

WHOLESALE CHEESE PRICES.

	Chicago.	*Wisconsin.	New York.	Philadelphia.
Flats	....	18½	19½-20½	19 -19½
Twins	.18¼-18¾	18¾	19 -19½	18½-19
S. dais.	.18¾-18¾	18¾	19½-20	19½-20
D. dais.	.18¼-18½	18	19 -19½	....
Y. Ams.	.18¾-18¾	18¾	19 -20	....
Lghns.	.18¾-18¾	18	....	19½-20
Sq. pts.	.19 -19½	19	....	....

*Previous day.

POULTRY—WHOLESALE.

Live—		Ducks, fancy	.20c
Hens	.21½c	Iced—	
Roosters	.14c	Turkeys	.34@35c
Geese	.12c	Hens, heavy	.23@25c
Turkeys	.25c	Roosters	.16@17c
Broilers	.35@40c		

POTATOES.

Old, white.$1.75@2.25 | 100 lbs..$2.35@3.25
New, sacks, per

EGGS.

Fresh, firsts	.22c	Storage, pkd.,	
Miscel	.21@21½c	firsts	.23c
Checks	.19c	Extras	.23½c
*Extras	.27@28c		
Dirties	.19@19½c	*To retailers.	

VEGETABLES.

Asparagus, box, 2 doz	$2.00@3.00
Beets, hampers	.75@1.00
Cabbage, crate	1.50@2.00
Carrots, hamper	2.00@2.25
Cauliflower, crate	1.75@2.00
Cucumbers, hamper	1.00@1.50
Eggplant, crate	2.00@2.25
Green onions, bunch	12½@ .15
Green peas, sack	3.25@3.50
Lettuce, crate	3.50@4.00
Onions, crate, Texas	1.25@1.75
Peppers, crate	1.00@2.25
Pieplant, home grown, bunch	.06@ .08

GREEN FRUITS.

Apples, new, Illinois, bu	3.00@4.00
Blackberries, case, 24 qts	4.00
Cherries, 16 qts	1.50@3.00
Grapefruit, case	9.50@10.00
Lemons, box	7.00@8.00
Oranges, box	8.00@9.00
Pineapples, crate	3.50@6.00
Peaches, crate	2.50@4.00
Red raspberries, 24 pts	4.00@8.00
Strawberries, case, 16 qts	1.25@1.50

DRESSED BEEF.

	No. 1.	No. 2.	No. 3.
Ribs	22	19	13
Loins	30	25	15
Rounds	15½	14½	12
Chucks	10	9½	7
Plates	8	7	4

VEAL.

50@60 lbs........9c | 100@110 lbs..12@14c
70@80 lbs....10@11c | 125@175 lbs....6@8c

U. S. TREASURY STATEMENT

WASHINGTON, D. C., June 16.—[Special.]—The following is a statement of the condition of the United States treasury on June 14:

Income to date this year	$ 8,694,950,859
Income to date last year	12,288,860,474
Decrease	$ 3,593,909,615
Income over outgo this year	591,211,261
Income over outgo last year	229,121,375
Increase	$ 372,089,886
Balance general fund today	451,259,221
Balance previous day	454,565,781
Decrease	$ 3,306,560

·NEW·YORK·STOCK·TRANSACTIONS·

Bid.	Asked.	Description—	Sales.	High.	Low.	Close.	Net chg.	Close June 9.	Close May 19.
61¼	63¼	Adams Exp	100	61¾	61¾	61¾—	¼	63	64½
16¼	17⅞	Adv. Rumely	100	17¼	17¼	17¼—	¼	19	18½
48	48½	Do pfd	400	48	48	48 —	1½	....	47
52	53¼	Air Reduction	400	52	52	52	....	....	55
14¾	15	Ajax Rubber	1,700	15⅛	14¾	14¾—	⅜	16⅜	17
1¼	1⅜	Alaska Jun	2,100	1⅜	1¼	1¼—	⅛	....	....
66⅝	67	Allied Chem	4,500	67⅛	66⅝	67 —	⅛	69¼	68¾
108	109	Do pfd	200	108⅛	108⅛	108⅛	....	....	109
46½	47¼	All-Chal Mfg	1,400	47⅛	46¼	47 —	½	48⅜	49¼
96	98	Do pfd	200	98	98	98 +	1	....	....
39	40	Am Agr Chem	500	40	38¾	39⅝+	⅛	39⅜	38
42	43¼	Am Beet Sug	300	42	42	42 —	1⅞	47⅝	42⅝
75	80	Do pfd	100	75⅝	75⅝	75⅝	....	....	....
41¼	41¾	Am Bosch M	300	42	42	42	....	45½	45½
60¾	61	Am Brk Shoe	700	61	59¾	59¾+	¾	....	....
45¾	46	Am Can	9,700	46	44⅛	46 +	⅝	48⅛	48
158¾	160	Am C & Fdry	300	160	157½	160 +	¼	165⅛	161¼
10¼	10½	Am Chicle	200	10½	10½	10½	....	....	....
25	26	Am Cot Oil	1,000	26⅝	25⅛	25⅛—	⅛	28⅜	28⅜
5⅝	5⅞	Am Drug	100	5½	5½	5½	....	6	6
13⅞	14	Am H & Leath	2,200	13⅞	13⅜	13⅝	....	15	16¼
67	68	Do pfd	800	67½	67⅛	67⅛—	½	70	71
103¼	106	Am Ice Secur	500	103¼	103¼	103¼—	⅜	107½	....
41½	41⅞	Am Intl Corp	6,600	42¼	40¼	41⅞—	1	46¼	47⅝
11⅞	12⅛	Am La France	700	12⅛	12	12 —	⅛	12⅛	13½
33½	33½	Am Linseed O	600	33	33	33 —	⅛	....	36
109¼	110	Am Locomo	1,900	109½	108⅝	109½	....	112	115½
95¼	96	Am Radiator	300	95¼	95	95 —	⅜	99	101½
6⅜	6½	Am Safety R	1,600	6½	6⅛	6½—	⅛	6⅞	7½
18	18½	Am Ship & C	4,100	19	18	18½—	⅞	....	16⅝
57⅞	58	Am Smelting	2,400	58⅛	57⅝	58 —	⅝	60	66½
128	134	Am Snuff	100	130	130	130	....	134	....
35	35¼	Am Stl Fdrs	500	35¼	35⅛	35⅛—	⅜	37¼	38⅝
75½	75⅝	Am Sugar	4,600	75⅛	74⅛	75⅛—	⅛	78½	75⅝
104¼	105¼	Do pfd	400	105¼	104⅜	105 +	⅜	....	....
36	36¼	Am Sum Tob	1,000	36¼	35½	36¼	....	39⅜	36⅜
122¼	122⅜	Am Tel & Tel	1,400	122⅜	122⅛	122⅛	....	123	122¼
137½	138	Am Tobacco	1,200	137⅞	137⅛	137⅛—	1⅛	141	141¼
102⅝	103	Do pfd	100	102⅝	102⅝	102⅝	....	....	....
135⅝	136⅝	Do B	700	136⅜	135⅛	136 —	⅝	139⅝	137⅝
87	87⅛	Am Woolen	7,600	88⅛	86⅝	87⅛	....	93	92¼
106	108	Do pfd	200	106⅛	106⅛	106⅛	....	....	....
29	29⅛	Am W Pap pfd	100	29⅛	29⅛	29⅛—	1	33	34⅝
16	16⅛	Am Zinc	200	16⅛	16⅛	16⅛—	⅛	18⅛	19⅝
41½	42	Do pfd	300	43	42	42 —	1⅛	46	....
50¼	50⅜	Anaconda	5,100	51	50	50¼—	⅝	53⅝	55⅝
50	51	Asso Dry Gds	1,300	51	50	50 —	1⅛	54⅛	....
81½	82½	Do 1st pfd	100	81½	81½	81½	....	....	....
80	81	Do 2d pfd	100	80	80	80	....	....	....
113½	116	Associated Oil	400	115	114	114 —	1⅛	....	124
97½	98	Atchison	1,700	98⅛	97⅛	97⅛—	⅛	98⅝	100⅛
91	91⅛	Do pfd	100	91⅛	91⅛	91⅛—	⅛	91⅛	....
3½	3⅝	Atlanta B & A	1,200	3⅝	3½	3½—	⅛	4½	3½
101½	103	Atl Coast L	400	101⅞	101¼	101¼	....	....	102½
3¼	3⅜	Atl Fruit	1,700	3¼	3	3¼+	⅛	3⅜	3⅝
35½	36	Atl G & W I	4,300	35⅞	34¼	35⅞—	⅛	40⅛	37⅝
25	26	Do pfd	200	25⅛	25⅛	25⅛—	⅝	29⅛	28
18	18½	Atlas Truck	300	18½	18⅛	18⅛	....	....	....
26½	26⅞	Austin Nichols	2,800	27	25⅝	26½—	1⅛	31	27⅞
110⅝	110⅞	Bald Locomo	21,500	110⅞	108⅝	110⅞	....	122⅛	118
46	46⅛	Balt & Ohio	8,600	46¼	45⅝	46⅛—	⅛	48⅜	47⅝
60	61	Do pfd	200	60¼	60⅛	60⅛—	⅛	61	60¼
55	56	Barnett Leath	100	55	55	55 —	2	....	....
35½	36	Barsdall "A"	3,100	36	34¾	35⅝+	⅛	43	48⅝
29⅝	30	Do B	400	29⅝	29½	29⅝—	1⅛	....	....
1	1⅛	Batopilas	100	1	1	1	....	....	1
70	72	Beth Steel	400	71⅛	69⅝	70	....	....	76
73⅛	73⅝	Do B	6,500	73⅝	73⅛	73⅛	....	77⅝	78⅛
98	99	Do 7% pfd	200	98⅛	98⅛	98⅛	....	98⅛	99
113½	115	Do 8% pfd	300	113½	113½	113½	....	....	....
8⅝	8¾	Booth Fisher	5,800	8⅝	7½	8⅜+	1⅛	7⅛	6
69	70	B E S 1st pfd	300	70¼	69	69	....	....	....
30	31	Do 2d pfd	400	30¼	30	30	....	....	....
105	106	Bklyn Edison	100	105	*105	105 +	1⅛	107⅛	107⅛
24⅝	25	B R Transit	4,600	25⅛	23⅞	24⅝+	⅞	25⅛	25
21⅛	21¾	Do ctfs	4,900	22⅛	20⅞	21⅛+	⅛	21⅛	....
47½	48	Brown Shoe	800	48⅛	47⅛	47½—	1	51⅛	51
4	5	Brunswick	200	4	4	4	....	5⅛	....
129¾	130	Burns Bros A	500	130	129¾	129¾—	1⅛	137	134⅛
41⅛	42½	Do B	1,300	42	41⅛	42	....	45½	44
7	7⅛	Butte C & Z	1,100	7⅛	7	7	....	7⅝	7⅝
27	27½	Butte & Sup	1,000	27½	27	27 —	⅝	....	33
22	22½	Butterick	900	22½	22	22 —	3	26	28
74¾	75⅛	Cal Packing	600	75	74¾	74¾—	¼	77	78⅛
59⅝	60	Cal Pet	2,100	60	58⅝	60 +	⅜	64⅛	56⅛
95	96	Do pfd	200	96⅛	96	96	....	....	96⅛
8⅛	8⅝	Call L & Z	2,300	8⅝	8⅛	8⅛	....	8⅝	9⅛
135	135½	Can Pac	2,700	135⅝	134⅝	135½—	¼	137	141⅛
7⅛	7⅛	Case Plow	1,800	7⅛	7	7⅛—	⅛	....	4⅛
36⅝	36⅞	Cent Leather	3,300	37	35⅝	35⅞—	1	38⅝	40½
69¼	70	Do pfd	100	70	70	70	....	73⅝	73⅛
35¾	37	Cerro de Pas	300	35⅝	35½	35⅝+	⅝	37	39⅛
95	96	Cert Prod pfd	100	95	95	95	....	....	50
72	72½	Chandler Mot	3,100	73⅛	71⅞	72⅛	....	74⅛	74⅝
63⅝	63¾	Ches & Ohio	400	63⅝	63⅝	63⅝—	⅛	65⅝	66⅛
9⅝	10	Chi & Alton	1,200	10⅛	9⅝	9⅝—	⅛	11⅛	7⅛
15⅛	17	Do pfd	700	17	15⅛	15⅛—	1⅛	19½	....
35	36	C & E I new	1,200	36¼	34¾	35 —	1	36⅛	39
50½	51	Do pfd	200	50½	50½	50½	....	....	56⅛
72½	73	C & N W	700	73¼	72	72½	....	75½	74½
8	8¼	C G W	1,400	8¼	8	8¼	....	9⅛	8⅝
19¼	19½	Do pfd	500	20	19¼	19¼—	1	21½	22
24½	24⅝	C M & St P	1,600	24⅝	24⅛	24⅝—	⅛	25⅛	26⅝
39	39½	Do pfd	1,200	39¼	39	39 —	1	....	43⅛
39⅝	39¾	C R I & P	5,600	40¼	38⅝	39⅝—	⅝	40⅛	45⅛
92	93½	Do pfd A	400	93	92½	92½—	1	94	95⅛
78	78½	Do pfd B	400	78	78	78	....	81	81
19⅛	19⅝	Chile Copper	7,800	19⅝	19	19⅛—	⅛	21⅛	22⅛
28⅛	28⅝	Chino	900	28⅝	28⅛	28⅛—	⅛	30⅛	31⅛
61½	62	Coco Cola	4,500	63⅛	61½	62⅛—	⅛	66⅛	58⅛
28½	29	Colo Fuel	700	29	29	29 —	⅛	33	35⅛
45	46	Colo & Sou	400	45	44¾	45 +	⅛	46⅛	49
62	62½	Do 1st pfd	100	62	62	62	....	62	....
83¾	84	Col G & E	2,400	85	83¾	83¾—	1	86⅛	85⅛
4½	4¾	Col Graph	1,800	4½	4½	4½—	¼	5	....
63¾	64	C-T-R Co	200	64	63¾	63¾—	⅛	66⅛	66⅛
31½	32	Cons Cigars	200	31¾	31½	31½—	⅝	....	29
¾	⅞	Cons Dist	200	⅞	¾	¾	....	....	....
115½	116	Cons Gas	5,400	116¼	114⅝	115½—	1¼	119⅛	117⅛
11⅛	11½	Cons Textile	3,500	11½	10⅝	11⅛—	¼	12	14⅛
⅛	⅛	Do rights	1,600	⅛	⅛	⅛	....	....	....
....	....	Cont Can	700	65	62½	63 —	1⅝	....	66⅛
75¾	76½	Cont Ins	100	76	76	76 +	½	....	....
100	100⅝	Corn Prod	2,100	100⅝	100⅛	100⅝—	⅛	103⅛	102⅛
46½	46⅝	Cosden Co	22,300	47	45⅛	46⅝—	⅛	49	44⅛
96⅝	97½	Do pfd	200	97	96⅝	97 +	1	....	....
67¾	68	Crucible Stl	10,200	68⅛	66⅝	68 —	1	74⅛	74
15½	15⅝	Cuba C Sug	3,600	16⅛	15⅛	15⅛—	⅛	17⅛	16⅛
32½	33	Do pfd	1,300	32½	32	32½+	⅛	37⅛	35
23⅛	23⅜	Cub-Am Sug	3,400	23⅝	22⅝	23⅛—	⅛	25⅛	25⅛
45½	46	Davis Chem	5,100	46	44	45⅛—	1⅛	56	58
21⅛	21⅝	De Beers	600	21⅝	21⅛	21⅛—	⅛	22⅛	21⅛
122	123	Del & Hud	200	122	122	122	....	122	122½
121	122	D L & W	100	121	121	121	....	130⅛	125
129	130	Du Pont D N	300	130⅝	129	129 —	4⅛	81⅛	....
82	82½	Do deb	100	82	82	82	....	....	....
106	107½	Det Edison	100	107	107	107	....	108½	108
27⅝	28	Dome Mining	400	28¼	28	28 —	1	28	....
72½	73	Eastman K	600	72½	71⅝	72½—	⅛	78⅝	77
41¼	41⅝	Elec Stor Bat	5,300	41⅝	40⅛	41⅛—	⅛	43⅛	43
21⅛	22¼	Elkhorn Fuel	200	21⅛	21⅛	21⅛—	⅛	22	20
9	9½	Emer-Brant	200	9	9	9	....	10½	8
36	37	Do pfd	400	39	36	36	....	....	....
77⅛	77⅝	*Endicott-J	1,800	78⅝	77⅛	77⅛—	2⅛	82⅛	84
110½	112	Do pfd	100	111	111	111	....	111⅛	....
14	14⅛	Erie	5,600	14⅛	13⅝	14 —	⅛	15⅛	13⅝
21⅛	21⅝	Do 1st pfd	2,200	22⅛	21	21⅛—	⅛	22⅛	22⅛
15	15½	Do 2d pfd	700	16	15½	15½—	⅛	....	15⅛
17⅛	18	Fairbanks Co	100	18	18	18 —	1⅛	19⅛	....
78⅛	79	Fam Players	7,100	78⅝	77⅛	78⅝+	⅛	83⅛	81⅛
92½	93	Do pfd	200	93	92⅝	92⅝—	⅛	....	....
11	12	Fed M & S	100	11	11	11	....	....	....
46	47	Do pfd	200	47	47	47 —	1⅛	....	52⅛
110⅝	113⅝	Fisher Body	100	113⅝	113⅝	113⅝+	⅛	115⅛	118
100	102½	Do Ohio pfd	200	102	102	102	....	101	....
15⅛	15⅝	Fisk Rubber	2,700	15⅝	14⅝	15⅛—	⅛	16⅝	17⅛
22⅛	22⅝	Freeport, Tex	6,500	22⅝	22	22⅛+	½	24⅛	21⅛
97	97½	Gen A T C pfd	200	97½	97	97	....	....	65⅛
58⅛	58⅝	Gen Asphalt	13,100	58⅝	57	58⅛+	⅛	63	62⅛
91	92½	Do pfd	200	92½	91	91 —	1½	....	....
72⅛	74	Gen Cigars	500	73	73	73 —	⅛	75⅛	73
163	164	Gen Electric	400	164½	163⅛	164½	....	163	165⅛
13⅝	13⅞	Gen Motors	11,200	14	13⅝	13⅝—	⅛	14⅛	14
81	82	Do 6% db pf	400	81	81	81	....	83	82½
93	94	Do 7% db pf	100	93½	93½	93½	....	....	....
15	15½	Glidden	300	15½	15	15	....	....	....
38⅝	39⅛	Goodrich	1,500	38⅝	38¼	38⅝—	⅛	41	40⅛
88	88½	Do pfd	100	88	88	88	....	89½	....
28⅛	29	Granby	200	28⅛	28⅛	28⅛	....	30⅛	31⅛
38¼	38⅝	Great No Ore	1,400	38⅝	38⅛	38⅛	....	39⅛	40⅛
75⅝	76	Great No pfd	1,600	76	75⅛	75⅝—	⅛	76⅛	77⅛
31	31½	Greene Can	300	30⅝	30⅝	30⅝	....	33⅛	33⅛
11½	12	Guant. Sugar	100	11⅝	11⅝	11⅝	....	12⅛	12
15⅝	16	Gulf, M & N	100	15⅝	15⅝	15⅝	....	18⅛	16⅛
37	38	Do pfd	300	37½	36	37½+	1	....	....
69¼	70	Gulf State Stl	8,000	70⅛	68⅝	69¼—	1⅛	80⅝	85
1⅛	1⅝	Habir Elec	300	1⅛	1⅛	1⅛	....	1⅛	....
80	84	Hartman	300	84	84	84	....	....	....
22⅛	23	Hudson Mot	9,700	22⅝	22	22⅛	....	71	....
73	73⅛	Houston Oil	5,600	73⅛	71⅛	73⅛—	⅛	80	79⅛
19⅛	20	Hupp Motors	800	19⅛	19	19⅛+	⅛	19⅛	20⅛
69	71	Homestake	100	69½	69½	69½	....	....	....
10⅛	10½	Hydraulic Stl	1,700	10⅝	10⅛	10⅛—	⅛	12⅛	9⅛
103⅛	104	Ill Central	200	103⅛	103⅛	103⅛	....	104⅛	105
⅝	¾	Do rights	1,000	⅝	⅝	⅝	....	....	....
4¼	4½	Indiahoma	100	4¼	4¼	4¼	....	4½	4¼
9⅛	9½	Indian Ref	200	9⅝	9⅛	9⅛—	⅛	....	....
39½	40	Inspir Copper	600	40	39½	39½—	⅛	42⅛	42⅛
1⅛	1¼	Int-Met Cons	2,600	1¼	1⅛	1⅛—	⅛	1⅛	2⅛
3⅛	3⅜	Do pfd	2,800	3⅜	3⅛	3⅛—	⅛	3⅛	....
30	31	Int R T W	400	30	30	30 —	⅛	....	....
10	11	Int Agr Corp	500	10⅛	10⅛	10⅛—	⅛	....	10⅛
38½	39½	Do pfd	100	39⅛	39⅛	39⅛—	⅛	....	....
32	32½	Int Cement	700	32½	32	32 —	⅛	35⅛	36⅛
22⅛	23	Int Comb Eng	1,100	23	22⅝	22⅝—	⅛	24⅛	25⅛
101	104	Int Harvester	300	102	102	102 +	⅛	102⅛	103⅛
18	18¼	Int Mer Mar	4,300	19	17⅝	18 —	1⅛	22⅛	24⅛
71⅛	72⅝	Do pfd	8,000	73⅛	70⅝	71⅛—	⅛	82⅛	83⅛
16¼	16⅝	Inter Nickel	4,100	16⅝	16	16¼+	⅝	17	17⅛
46	46½	Inter Paper	1,700	46⅝	45⅛	46 —	⅛	49⅛	51⅛
23	23⅛	Int & G N w i	300	23⅛	23⅛	23⅛—	⅛	22⅛	....
14⅛	14⅛	Invincible Oil	9,700	15⅛	14	14⅛—	1	17⅛	18
29⅛	30⅛	Iron Prod	800	29⅛	29⅛	29⅛—	⅛	33	33⅛
1	1⅛	Island Oil	3,400	1⅛	1	1⅛	....	....	1	1⅛
17½	17⅝	Jewel Tea	400	18	17⅝	17⅝—	⅝	....	20½
66	69	Do pfd	100	67	67	67 —	1	....	....
40½	41	Jones Br Tea	1,200	41½	40½	40½—	¼	44½	42⅝
23¾	24	K C South	1,300	24	23⅝	24	....	26⅛	27⅛
56	56⅛	Do pfd	400	56⅛	56	56 —	1	....	58
4⅛	4¼	Kans & Gulf	6,300	4¼	4	4 —	⅛	4⅛	5
38⅝	39	Kayser J	1,700	39¼	38⅝	39 —	1	43½	45
45⅛	46	Kellys-Sprgfd	500	46⅛	44⅝	45⅛—	⅝	49	51½
102	103	Do 8% pfd	200	102	102	102	....	....	....
95¼	96	Kelsey Wheel	600	96	95½	95½—	½	100	....
32⅝	33	Kenn Copper	5,900	33¼	32⅝	32⅝—	⅛	35⅝	38⅛
14¾	15	Keystone Tire	8,700	16	14¾	15¼—	1	19⅛	22⅛
70	70½	Lacka Steel	300	70	70	70 —	⅝	74	78⅛
33⅛	36⅛	L E & West	800	35	33⅛	33⅛—	1⅛	36	19⅛
60¼	60⅝	Do pfd	1,500	60⅝	60	60⅝+	⅛	54	36
29½	30	Lee R & T	1,500	29⅝	29½	29⅝—	⅛	31¼	33⅛
61⅝	62	Lehigh Val	2,000	62	61⅝	62 —	¼	64	64⅛
112¾	113¼	Lima Loco	3,700	114	111½	113¾+	1⅛	110	108⅛
14⅛	15	Loews Inc	2,000	14⅛	14⅛	14⅛—	⅛	15	16⅛
12½	13	Loft Candy	500	12½	12⅛	12⅛+	⅛	13⅛	13⅛
100	101	Lee-W 1st pfd	100	100⅛	100⅛	100⅛	....	....	....
150	152	Lorillard P	100	151	151	151 —	3	155	157
117	117⅝	Louis & Nash	200	117	117	117	....	....	119
23⅛	24	Mallison	600	24	23⅛	23⅛+	⅛	22⅛	23⅛
51⅛	52	Mack Motors	2,600	52	50⅛	52	....	....	....
44	45	Manati Sugar	300	44	44	44	....	46⅛	46⅛
49	49⅛	Man Elev gtd	500	49	49	49	....	48⅛	49⅛
47⅛	50	Man Elec Sup	200	50	47⅛	47⅛—	2⅛	....	....
34⅛	37⅛	Man Shirt	600	36	34⅛	34⅛—	2⅛	38⅛	39
57	58⅛	M S R pr pfd	200	58⅛	58	58 —	1	62	63⅛
43⅛	44	Marl O & R	9,800	44	40⅛	43⅛+	2	41	32⅛
30⅛	31	Martin-Parry	600	31	30⅛	31 —	⅛	33⅛	32⅛
65⅛	66	Maxwell M A	1,800	66	65	66 —	1⅛	70	73⅛
23⅛	23⅛	Do B	6,300	23⅛	22⅛	23⅛—	2	23⅛	24
112	113	May Dept Strs	700	112⅛	111	112 —	2	115⅛	116⅛
16⅛	16⅛	McIntire P M	1,800	16⅛	15	16⅛+	2	17⅛	....
143	143⅛	Mex Ptrlm	69,100	143⅛	135	143⅛+	8⅛	137⅛	135
28	28⅛	Miami Copper	1,000	28⅛	28	28 —	1	30	31
13⅛	13⅛	Mid Sts Oil	6,100	13⅛	13⅛	13⅛—	⅛	14⅛	15
31⅛	32	Midvale Steel	12,200	32⅛	30⅛	31⅛—	⅛	36⅛	42
10⅛	11	Minn & St L	900	10⅛	10⅛	10⅛—	⅛	12	12⅛
10⅛	10⅛	M K & T	400	10⅛	10⅛	10⅛—	⅛	....	12
16⅛	17	Do w i	2,100	17	16⅛	16⅛	....	17⅛	18⅛
20⅛	20⅛	Mo Pacific	2,600	20⅛	20	20⅛—	⅛	22⅛	23⅛
51⅛	52	Do pfd	2,300	52⅛	51	51⅛—	⅛	55⅛	57⅛
68⅛	69⅛	Mont Power	100	69	69	69 +	⅛	71⅛	73⅛
20⅛	21	Mont Ward	1,400	21	20⅛	20⅛—	⅛	21⅛	22⅛
25⅛	26⅛	Mullin Body	200	25	25	25 —	2	....	....
17	17⅛	Nat Acme	100	17	17	17	....	17	18⅛
143⅛	144	Nat Biscuit	300	145	143⅛	143⅛	....	....	....
45	45⅛	Nat Enamel	2,500	46	44⅛	45⅛+	2⅛	51⅛	42⅛
91	91⅛	*Nat Lead	800	91⅛	91	91 —	1⅛	93⅛	94⅛
6⅛	6⅛	NRofM 2d pfd	2,700	6⅛	5⅛	6⅛+	⅛	6⅛	5⅛
16⅛	17	Nev Copper	2,300	16⅛	16⅛	16⅛	....	18⅛	18⅛
88⅛	89⅛	N Y Central	4,400	89⅛	88⅛	89	....	89⅛	90⅛
75	75⅛	N Y C & St L	2,200	75⅛	74⅛	75 —	⅛	77	....
37⅛	38	N Y Dock	1,400	38⅛	37	37 —	1⅛	45⅛	38⅛
27⅛	27⅛	N Y N H & H	10,100	28	26⅛	27⅛—	⅛	29⅛	32⅛
24⅛	25	N Y O & W	300	24⅛	24⅛	24⅛+	⅛	26⅛	28
17	17⅛	Norfolk So	100	17⅛	17⅛	17⅛	....	....	....
105⅛	106	Norfolk & W	500	105⅛	105⅛	105⅛	....	105⅛	107
61⅛	62	No American	300	61⅛	61	61⅛—	⅛	62⅛	58⅛
42⅛	43	Do pfd	500	42⅛	42⅛	42⅛	....	43⅛	....
73⅛	74	Nor Pacific	3,600	74⅛	73⅛	73⅛—	1⅛	75⅛	77⅛
31	32	Nova Sco Stl	200	31	31	31 —	1⅛	....	33
10	10⅛	Ohio B & B	200	10	10	10 —	⅛	12	11⅛
3	3⅛	Okla P & R	1,000	3⅛	3	3 —	⅛	3⅛	3
17⅛	19	Orpheum	300	18	18	18	....	19⅛	20⅛
132	133	Otis Elev	100	132⅛	132⅛	132⅛—	1⅛	....	....
99	100	Do pfd	100	99	99	99	....	....	....
12	12⅛	Otis Steel	1,100	12⅛	12	12 —	⅛	13⅛	15⅛
34⅛	35	Owens B Mfg	600	35⅛	34⅛	34⅛—	1⅛	37	36⅛
8⅛	8⅛	Pacific Dev	1,100	8⅛	8⅛	8⅛—	⅛	9⅛	10⅛
69⅛	70	Pacific Gas	500	69⅛	69⅛	69⅛	....	72⅛	....
16	16⅛	Pacific Mail	100	16	16	16 —	⅛	17⅛	....
57⅛	57⅛	Pacific Oil	41,500	58⅛	56	57⅛—	⅛	63⅛	65
68⅛	68⅛	Pan-A P & T	12,400	68⅛	65	68⅛+	2⅛	70⅛	66⅛
61⅛	62	Do class B	4,400	62	59⅛	62 +	1⅛	63⅛	59⅛
8⅛	8⅛	Panh P & R	1,500	8⅛	8⅛	8⅛—	⅛	9⅛	....
12⅛	12⅛	Parish & B	500	12⅛	12⅛	12⅛—	⅛	14⅛	....
41	41⅛	Pa R R	5,600	41⅛	41	41 —	⅛	41⅛	41⅛
9⅛	10	Pa S B Corp	5,800	10	9⅛	10	....	11⅛	12⅛
81	82⅛	Peoples Gas	300	81	81	81 —	⅛	84	....
22⅛	23	Peoria & East	1,800	23⅛	21⅛	22⅛+	⅛	18⅛	....
29⅛	29⅛	Pere Marq ctf	3,000	29⅛	29⅛	29⅛—	⅛	31	32⅛
77	77⅛	Do pr pfd	200	77	77	77 —	⅛	....	....
37⅛	37⅛	Phila Co	800	37⅛	37⅛	37⅛—	⅛	38⅛	39
51	52	Phillips Petrol	9,600	52	49⅛	52	....	56	48⅛
19⅛	19⅛	Pierce-Arrow	3,300	19⅛	18⅛	19⅛+	1⅛	20	19⅛
36⅛	37	Do pfd	1,200	39	36⅛	36⅛—	1⅛	40⅛	39
8	8⅛	Pierce Oil	11,800	8⅛	8	8⅛—	⅛	9⅛	10
45⅛	47	Do pfd	600	47	45	45⅛—	⅛	50⅛	....
35⅛	36	P & W Va	2,000	36⅛	35⅛	35⅛—	1	37⅛	35⅛
61⅛	62	Pittsb'gh Coal	1,400	62	61⅛	61⅛—	⅛	64⅛	62⅛
77	77⅛	Postum Cereal	700	77⅛	76⅛	77⅛—	⅛	81⅛	76⅛
107	107⅛	Do pfd	200	107⅛	107⅛	107⅛—	⅛	109	....
22⅛	22⅛	Pond Creek	200	22⅛	22⅛	22⅛+	⅛	21⅛	20⅛
75	76	Prsd Steel Car	700	76	75	75 —	1⅛	79	79
39⅛	39⅛	Prod & Ref	3,700	39⅛	38	39⅛—	⅛	44⅛	43⅛
117⅛	117⅛	Pullman	800	118	117⅛	117⅛+	⅛	120⅛	....
46⅛	47⅛	Punta A Sug'r	800	47⅛	46⅛	46⅛—	1⅛	....	44⅛
1⅛	1⅛	Do rights	2,200	1⅛	1⅛	1⅛—	⅛	....	....
30⅛	31	Pure Oil	2,900	31	30⅛	30⅛	....	32⅛	33
99⅛	101	Do pfd	300	99⅛	99⅛	99⅛	....	....	101⅛
98	100	*Ry Stl Sprg	100	99	99	99 +	⅛	....	....
26	26⅛	Rand Mines	100	26	26	26 +	⅛	....	....
16⅛	16⅛	Ray Cons	1,500	16⅛	16⅛	16⅛—	⅛	17⅛	18
72	72⅛	Reading	1,600	71⅛	71⅛	71⅛—	⅛	73⅛	81
49⅛	49⅛	Do 1st pfd	1,000	49⅛	49⅛	49⅛	....	52	....
51	53	Do 2d pfd	200	52	52	52 +	1	....	....
70	73	Rmtn T 1st pf	100	70	70	70	....	36⅛	33⅛
44⅛	44⅛	Reyn'ds Tob B	1,600	44⅛	44⅛	44⅛	....	45⅛	....
47	48	Reyn'ds Sprg	300	47⅛	47	47⅛	....	....	37⅛
30⅛	31⅛	Replogle	2,800	31	30⅛	30⅛—	⅛	35⅛	36⅛
66⅛	66⅛	Rep Iron & S	3,700	67⅛	65⅛	66⅛—	1⅛	72	75⅛
10⅛	11	Repub Truck	2,000	11	10⅛	10⅛—	⅛	13⅛	8⅛
58⅛	58⅛	R Dutch N Y	9,900	59	57	58⅛—	⅛	52⅛	63⅛
4⅛	4⅛	St Cecelia Sug	200	4⅛	4⅛	4⅛+	⅛	4⅛	5
25⅛	26	St L & S F	1,000	26	25⅛	25⅛—	⅛	27⅛	30⅛
46⅛	47	Do pfd	300	47	46⅛	46⅛—	⅛	48	....
25⅛	26⅛	St L S W	700	26⅛	25⅛	25⅛—	⅛	28⅛	30⅛
41⅛	43	Do pfd	200	43	41	42 —	1⅛	47	48
3⅛	4	Saxon Mot	100	3⅛	3⅛	3⅛—	⅛	4	....
6⅛	7⅛	Seab'd A Line	100	6⅛	6⅛	6⅛+	⅛	7	7⅛
10⅛	11	Do pfd	1,000	10⅛	10⅛	10⅛—	⅛	11⅛	11⅛
74	74⅛	Sears-Roebuck	4,300	74⅛	72⅛	74⅛	....	76⅛	76⅛
11⅛	13	Seneca Copper	500	11⅛	11⅛	11⅛—	⅛	13	14⅛
9⅛	10	Shat & Ariz	100	9⅛	9⅛	9⅛	....	10⅛	11
32⅛	32⅛	Sinclair Oil	48,500	33⅛	32	32⅛—	⅛	36⅛	34⅛
40	41	Sloss-Shef	1,200	40⅛	39	40 —	1	45⅛	51
87	87⅛	Sou Pacific	4,300	87⅛	86⅛	87⅛+	⅛	88⅛	91⅛
19⅛	20	Spicer Mfg	800	20	19⅛	19⅛—	⅛	20⅛	20⅛
22⅛	22⅛	Southern Ry	2,900	22⅛	22⅛	22⅛—	⅛	23⅛	24⅛
53⅛	53⅛	Do pfd	600	53⅛	53	53⅛—	⅛	54⅛	56⅛
104⅛	105	S Oil of Cal	12,100	105⅛	103⅛	104⅛—	1⅛	112⅛	113⅛
184	186	S Oil of N J	2,600	184	181⅛	184 +	1⅛	191	188⅛
115	115⅛	Do pfd	1,200	115⅛	115	115 —	⅛	115⅛	115⅛
49	49⅛	Sterling Prod	600	49⅛	49⅛	49⅛—	⅛	51	47⅛
99	102	Sterns Bros pf	200	99	99	99	....	....	....
42	42⅛	St'wart-W'rner	1,000	42	41⅛	42 —	⅛	43	40⅛
46	47	Stromberg	1,400	46⅛	46	46⅛—	⅛	52	54⅛
120⅛	121	Studebaker	63,800	121⅛	119⅛	120⅛—	⅛	121⅛	120⅛
115	115⅛	Do pfd	200	115⅛	115⅛	115⅛	....	114⅛	....
6⅛	7	Sub Boat	1,400	7⅛	6⅛	6⅛—	⅛	7	7⅛
7⅛	7⅛	Superior Oil	1,400	7⅛	7⅛	7⅛+	⅛	9	....
3⅛	3⅛	Sweets Co	1,000	3⅛	3⅛	3⅛	....	3⅛	3⅛
2⅛	2⅛	Temtor Pr A	100	2⅛	2⅛	2⅛—	⅛	3⅛	....
10⅛	11	Tenn Cop	1,500	11	10⅛	10⅛—	⅛	11⅛	12⅛
45⅛	46	T & G Sulphur	1,300	45⅛	45	45⅛—	⅛	47⅛	47⅛
45⅛	46	Texas Co	20,200	47	45⅛	46⅛+	⅛	47⅛	48⅛
25	25⅛	Tex & Pac	4,600	26⅛	24	25 —	2⅛	30⅛	33⅛
26⅛	26⅛	T & P C & O	7,800	26⅛	25⅛	26⅛	....	29⅛	30⅛
21	22	Third Ave	400	21⅛	21	21⅛+	⅛	22⅛	....
78	78⅛	Tob Prod	1,100	78⅛	77⅛	78⅛	....	80	74
51	52	TStL&WB ctfs	200	51⅛	51⅛	51⅛+	1⅛	50	36
14⅛	15	Transcont Oil	11,800	15⅛	14⅛	14⅛—	⅛	16⅛	17
62	63	Union B & P	100	62⅛	62⅛	62⅛	....	65⅛	65⅛
20⅛	21	Union Oil	2,700	21	20⅛	21	....	23⅛	22⅛
135	136	Union Pac	1,900	135⅛	134⅛	135⅛—	⅛	137	139
35	35⅛	Un Alloy Stl	1,700	36	35⅛	35⅛—	⅛	38	39
73	75	Un Drug	1,000	73⅛	73	73 —	1⅛	76	80
137	137⅛	Un Fruit	200	137	137	137 —	⅛	141⅛	142⅛
11⅛	12⅛	Un Ry Inv	1,000	12	11⅛	12 —	⅛	15	....
25⅛	27	Do pfd	500	26⅛	26	26 —	⅛	....	....
62⅛	63	Un Ret Stores	5,400	63⅛	62⅛	62⅛—	⅛	64⅛	67⅛
27⅛	28	U S C I Pipe	3,500	29⅛	27	27⅛—	2⅛	33⅛	35⅛
9⅛	9⅛	U S Food P	6,500	9⅛	8⅛	9⅛—	⅛	8⅛	5⅛
50⅛	51	U S Alcohol	6,200	51⅛	50⅛	50⅛—	⅛	55	54⅛
65⅛	67	U S Realty	700	67	65	65⅛—	⅛	....	70⅛
58⅛	59	U S Rubber	9,100	60	57⅛	58⅛—	⅛	63⅛	....
104⅛	105	Do 1st pfd	300	104⅛	104⅛	104⅛	....	105	....
40⅛	40⅛	U S Smelting	200	40⅛	40	40⅛—	⅛	43⅛	45
109	111	U S Tob pfd	100	110	110	110	....	....	....
97⅛	98	U S Steel	23,200	98	96⅛	97⅛+	⅛	101	101
119⅛	119⅛	Do pfd	400	119⅛	119	119⅛+	⅛	119	118
62⅛	63	*Utah Cop	2,800	62⅛	62	62⅛	....	63⅛	67⅛
15	15⅛	Utah Secur	300	15	15	15	....	16⅛	18⅛
43	43⅛	Vanadium	5,200	44	42	43⅛—	1⅛	49	51⅛
30⅛	31	Va Chem	300	30⅛	30⅛	30⅛—	⅛	31⅛	32
67	68	Do pfd	200	67⅛	67⅛	67⅛—	⅛	68⅛	73⅛
50	51	Va Coal & C	1,200	50	49	50 +	1⅛	56	....
12⅛	12⅛	Vivaudou	1,900	12⅛	12⅛	12⅛—	⅛	12⅛	13
11⅛	11⅛	Wabash	3,300	11⅛	11⅛	11⅛	....	12⅛	10⅛
28	28⅛	Do pfd A	5,300	28⅛	27⅛	28⅛—	⅛	31⅛	32
13⅛	13⅛	Weber & H	200	13⅛	13⅛	13⅛	....	14	14⅛
10⅛	11	Western Md	400	10⅛	10⅛	10⅛—	⅛	12	10⅛
18⅛	19	Do 2d pfd	100	18⅛	18⅛	18⅛	....	21	....
60⅛	60⅛	W Pac pfd	800	60⅛	60⅛	60⅛—	⅛	62	....
97⅛	99	Western Un	1,600	97⅛	97⅛	97⅛	....	98⅛	98⅛
92	93	W'hse Air B	200	92	92	92	....	93⅛	....
59⅛	59⅛	W'hs Elec	2,700	59⅛	58⅛	59⅛+	⅛	60⅛	62⅛
13⅛	13⅛	W & L E	5,400	13⅛	12⅛	13⅛+	⅛	14	12
24	24⅛	Do pfd	1,400	25	24	24 —	1⅛	26⅛	23⅛
25⅛	25⅛	White Eagle	600	25⅛	25⅛	25⅛	....	28	26
48⅛	49	White Mot	600	48⅛	48⅛	48⅛+	⅛	50⅛	....
8⅛	9	White Oil	1,200	9	8⅛	8⅛—	⅛	9⅛	10⅛
17⅛	17⅛	Wickwire-S	900	17⅛	17	17⅛	....	17⅛	19⅛
8	8⅛	Willys-O	2,600	8⅛	8	8	....	9	8⅛
42⅛	43	Do pfd	100	42⅛	42⅛	42⅛—	⅛	....	39⅛
40⅛	41	Wilson & Co	300	41	41	41 —	1	....	46⅛
49	50	W'ton Pump	700	49	49	49 —	⅛	52	52⅛

*Ex dividend.

Sales at end of first hour, 300,900; end of second hour, 606,700; end of third hour, 735,900; end of fourth hour, 871,900; total sales, 1,060,700 shares.

·NEW·YORK·BOND·TRANSACTIONS·

UNITED STATES GOVERNMENT WAR LOANS.

Sales in thou.	Issue.	High.	Low.	Last.	Net chg.	Closing Bid.	Closing Asked.	Yield.	June 17, 1921.
1,049	Liberty 3½s 1932-'47	100.20	100.12	100.16	....	100.14	100.18	3.47	88.58
1,325	Liberty 3½s reg	100.02	99.96	99.98	—.12	....	....	....	....
....	Liberty 1st cv 4s 1932-'47	....	....	....	....	100.00	....	4.01	87.80
1	Liberty 2d 4s 1927-'42	99.86	99.86	99.86	....	99.84	99.98	4.01	86.60
11	Lib 1st 2d cv 4¼s 1932-'47	101.00	100.30	100.40	+.30	100.30	101.00	....	87.88
591½	Liberty 1st cv 4¼s 1932-'47	100.40	100.10	100.20	+.18	100.18	100.20	4.23	87.88
5	Liberty 1st cv 4¼s reg	100.10	99.80	99.80	....	....	....	....	87.50
1,602¾	Liberty 2d cv 4¼s 1927-'42	100.00	99.96	99.98	....	99.98	100.00	4.25	86.72
40	Liberty 2d cv 4¼s reg	99.98	99.86	99.86	+.02	....	....	....	86.56
1,043	Liberty 3d 4¼s 1928	100.04	100.00	100.06	+.08	100.06	100.08	4.25	91.40
44¾	Liberty 3d 4¼s reg	99.90	99.86	99.90	....	....	....	....	91.30
967½	Liberty 4th 4¼s 1933-'38	100.10	100.04	100.06	+.04	100.06	100.08	4.25	86.86
52	Liberty 4th 4¼s reg	100.00	99.92	99.92	+.02	....	....	....	86.74
634	Victory 4¾s 1922-'23	100.58	100.54	100.56	....	100.56	100.60	4.06	98.34
30	Victory 4¾s reg	100.46	100.40	100.46	—.02	....	....	....	98.16

GENERAL BOND MARKET.

FOREIGN.

No. thous.		High.	Low.	Close.
35	Argentine 7s	100	99¾	99¾
38	Belgian 8s	107¾	107	107
38	do 7½s	108¾	108	108¾
27	do 6s	102	102	102
77	Brazil 8s	105	104½	104¾
12	do 7s	96¾	96½	96½
89	Bolivia 8s	101	101	101
8	Bordeaux 6s	85⅞	85⅞	85⅞
68	Can 5½s 1929	101	100½	100½
24	do 5s 1926	99⅝	99½	99⅝
22	do 1931	98⅛	97⅞	97⅞
305	do 1952	98⅝	97⅞	98
6	Chile 8s 1926	102	101½	101½
24	do 1941	104⅛	104⅛	104⅛
7	City San Paulo 8s	102⅜	101½	101½
62	Czech 8s	96⅝	96	96⅝
16	Denmark 6s	98⅛	98⅝	98⅝
37	Dutch E Indies 6s	94¼	94	94
79	do 1962	94⅝	93⅞	93⅞
38	French 8s	103⅝	103¼	103⅝
64	do 7½s	100¾	100⅝	100⅝
45	Jap 4s	77¾	77	77¾
47	Mex 5s	63	60¾	63
12	do large	59	57	59
12	do 4s	53¼	51¼	53¼
76	Netherlands 6s	97⅝	97⅝	97⅝
6	Queensland 7s	109¼	109¼	109¼
9	Rio Gr do sub 8s	101⅝	101⅝	101⅝
46	Seine 7s	92	91⅝	91⅝
37	Sweden 6s	102½	102	103
35	Utd King 5½s 1929	109	109	109
66	do of 1930	109	108½	108⅝
136	do of 1937	103	102⅝	103

DOMESTIC.

No. thous.		High.	Low.	Close.
16	Am Agr Chem 7½s	103¼	103	103¼
17	Am Smelt 5s	92⅝	92½	92½
51	Am Sugar Ref 6s	100¾	100½	100½
10	Am T & T cv 6s	114¾	114½	114¾
36	do col 5s	97½	96⅞	97
7	Armour 4½s	90¼	90	90
38	A T & S F gen 4s	89¾	89	89
21	do cv 4s 1960	97¾	97	97¼
10	Atl Fruit cv 7s	39	36⅝	36⅞
99	Atl Ref deb 6½s	103¼	103½	103¼
25	do deb 5s w i	100	100	100
21	B & O 6s	100	100	100
18	do conv 4½s	82⅝	82¼	82⅝
16	do gold 4s	80⅝	80¼	80½
15	do prior lien 3½s	93½	93½	93½
11	Bell Tel of Pa 7s	107¾	107	107¼
12	Beth Steel con 6s	98⅝	98⅛	98½
21	do 1st 5s	99¾	99½	99¾
13	do p m 5s	91¼	91	91
10	Bradf Cop 6s	97⅝	97⅝	97⅝
12	Can No 7s	113¾	112¾	113¾
18	Can Pac deb 4s	77⅝	77⅝	77⅝
11	Can Gen Elec 4s	101⅝	101⅝	101⅝
8	Cent Lea 5s	97⅝	97½	97⅝
13	Cent Pac 3½s	89⅝	89	89⅝
20	Cerro de Pas 8s	118	117	118
26	C & O conv 5s	92¼	91⅝	91⅝
17	do conv 4½s	88	87¼	88
12	Chgo Alt 3½s	49	48	48
6	C B & Q 5s	99⅝	99⅝	99⅝
31	do gen 4s	88⅝	88	88
20	Chi & E I 5s 1951	79½	79½	79½
11	C M & St P conv 5s	74½	74	74
5	do gen 4½s	84	84	84
31	do conv 4½s	68⅛	67½	67½
7	do ref 4½s	63	62⅝	62⅝
21	Chi Ry 5s	81⅝	81	81
17	C R I P gen 4s	82⅝	82¼	82⅝
38	do ref 4s	81	80⅝	80⅝
11	Chi Un Stn 6½s	112½	112⅜	112⅜
70	do 4½s	91⅝	91⅝	91⅝
5	Chi Loco 5s	81	81	81
15	Chile Cop 7s	105	104⅝	105
20	do 6s	90⅛	90	90¼
15	C C C & St L 4½s	88⅛	88⅛	88⅛
196	Cleve Un Term 5½s	100¾	100⅝	100⅝
132	Cons Gas 7s	115½	114½	114⅝
14	Cuba Cane Sug deb 8s	84⅝	84¼	84⅝
48	Del & Hud 5½s	101⅝	101¼	101¼
10	Denver 4½s	82	81⅞	82
10	Donner Steel 7s	98	98	98
13	Duquesne Light 6s	103¼	103	103
81	Empire Gas 7½s	98⅝	98½	98¼
10	Erie prior lien 4s	63⅝	63	63⅝
84	do gen lien 4s	53	52½	52⅝
17	do con 4s ser A	50	49½	50
27	do 4s ser B	52⅝	52½	52½
25	do do ser D	52⅝	52	52
17	Fran Sug 1st 7½s	100¼	100¼	100¼
13	Gen Elec deb 6s	105⅛	105	105
106	Goodyear 8s 1931	101⅝	101¼	101¼
24	do 1941	115¼	115⅛	115¼
8	Grand Trunk 7s	113¼	113⅜	113⅜
25	do 6s	103	102⅝	102⅝
39	Gt Nor 7s	109¼	109⅛	109⅛
52	do 5½s	99⅝	99⅝	99⅝
14	G Bay & W deb B	12	12	12
6	Hudson & Man 5s	83	82⅝	83
53	do inc 5s	63	62⅝	62⅝
7	Ill Cent 5½s	100¾	100½	100½
15	Inter Met 4½s	12	11½	12
20	do ctfs	12	12	12
35	I R T 7s W I	94¼	94	94
5	Int Gr Nor 6s	100¾	100	100¾
65	do adj 6s A W I	52½	51	51½
80	do refg 5s	67⅝	66⅝	66⅝
60	do 5s ctfs	64	62⅝	64
38	Int Marine 6s	96¼	95⅛	95¼
8	Int Paper 5s B	86	85⅜	86
31	Invin Oil 8s	96⅛	96	96
15	K C Sou 5s	86⅛	86¼	86⅝
13	Lack Steel 5s 1923	100	99⅝	99⅝
13	L & N 7s	107¼	107¼	107¼
20	do Unified 4s	90⅝	90⅝	90⅝
32	Manati Sug 1st 7½s	97⅝	97⅝	97½
28	Manhat Ry 4s	67½	67¼	67½
11	M St Ry 1st con 5s	88⅝	88⅝	88⅝
28	Mex Pete s f cvt 8s	107¼	107⅛	107¼
16	M S P S S M 6½s	101⅝	101	101
10	do 4s	88	88	88
71	do new adj 5s A	55⅝	55½	55½
8	do pr lien 5s A	82⅝	82½	82½
63	do 6s C	94⅝	93⅝	93⅝
30	Mo Pac gen 4s	63¼	62⅝	62¼
19	Mo Pac 6s 1949	98⅝	98⅝	98⅝
38	N E T & T 1st 5s A	97⅛	97⅛	97⅛
11	N O T & Mex 5s	71⅛	71⅛	71⅛
26	N Y C col 7s	105½	105¼	105⅛
52	do 5s	94¼	94	94
16	N Y Ed 1st 6½s	109¾	109	109¾
15	N Y L E & W 5s	99⅝	99⅝	99⅝
36	N Y Rys ctfs	38⅜	38	38
8	N Y Tel 6s	104⅛	104¼	104¼
10	do 4½s	94¼	94	94
23	N Y W C & B 4½s	54¼	53⅝	53⅝
25	Nfk & W cv 6s	107¼	107¼	107¼
16	Nor Pac 6s B	105⅝	105⅛	105⅛
205	N P Gt Nor Jt 6½s	105⅛	105⅛	105⅛
16	do 5s A	91¼	90⅝	91
11	Norwest Bell 7s	106⅝	106⅛	106⅛
18	Ore Sh L gtd 5s	104	103⅝	104
100	do 4s	91	91	91
13	Pac G & E 5s	90⅝	89⅝	89⅝
8	Pac T & T 5s 1937	96⅝	96⅝	96⅝
102	do 1952	94	94	94
22	Packard 8s	107½	107¼	107¼
11	Penna 7s 1930	108⅝	108⅛	108⅝
19	do gold 6½s	109	108⅝	109
46	do 5s 1968	99⅝	99⅝	99⅝
17	do gen 4½s	91¼	91¼	91¼
24	Rdg gen 4s	83⅝	83⅛	83⅝
23	R I Ark & L 4½s	80⅝	80	80
10	St L I M & S 4s	85⅝	85⅛	85⅝
8	St L S F 4s A	71½	71¼	71½
34	do adj 6s	77⅝	77	77
66	do inc 6s	67	66½	66⅝
12	St L & S W cons 4s	74⅛	73⅝	73⅝
36	Seab cons 6s	57⅝	57	57
25	do refg 4s	42	41	41½
40	do adj 5s	25	24⅝	24⅝
79	Sinc 5½s 1925	98⅝	98	98
50	do cvt 7½s	104⅛	104¼	104⅛
65	do 7s A 1937	98⅝	98	98½
43	So Pac cv 4s	91¾	91	91¼
49	do ref 4s	87⅝	87⅝	87⅝
21	So P S F term 4s	82⅝	82½	82½
37	So Ry gen 6½s	99⅝	98⅝	99⅛
16	do 4s	66⅝	66⅛	66⅛
15	S O Calif 7s	105¼	105	105¼
27	Third Av adj 5s	58⅛	58⅛	58⅛
10	Tob Prods 7s	102⅝	102½	102⅝
31	do refg 4s	85⅝	85⅝	85⅝
19	Uni Fuel Gas 6s	98⅝	98⅝	98⅝
6	U S Realty 5s	102¼	98⅝	102¼
6	U S Rub 7½s	107½	107⅝	107½
27	do 5s	89⅝	89	89⅝
43	U S Steel 5s	102¼	101⅝	102
16	Va Car C deb 7½s	105¼	105⅛	105¼
23	do 7s A	98⅝	98⅝	98⅝
30	do 5s	99⅝	99⅝	99⅝
12	W Elec 5s	100⅝	100¼	100¼
14	W U 6½s	110	109¾	110
18	Wil 7½s temp	102¼	102	102

Total sales June 16, 1922, par value, $15,437,000.

·CHICAGO·STOCK·TRANSACTIONS·

Chicago stocks were irregular yesterday. Wrigley made an abrupt net gain of 3¼ points. Booth Fisheries preferred gained 4⅛, while the common gained a point in Chicago and 1½ in New York. Union Carbide lost ⅝, as did Montgomery Ward. Stewart-Warner gained ⅝. On small sales Armour preferred gained a point. Hart, Schaffner & Marx declined 2 points. Vesta Battery, Sears-Roebuck, and Peoples Gas lost a point each.

Discussion of a new plan to add an odd lot post to the exchange took place at a meeting of traders following the close of business. The new plan follows that of the way odd lots are handled in New York, with the minimum amount being fifty shares instead of 100. Under the proposed plan the buyer or seller would be subject to the price differential but would be compensated by an assured market on the basis of the last full lot quotation within a time limit or the next full lot figures.

Div. pd. per share.	Div. yield.	Bid.	Asked.	Description—	Sales.	High.	Low.	Close.	Net chge.	Close June 9.	Close May 19.
$7.00	10.9	64	69	American Shipbuilding	10	64	64	64	....	66	....
7.00	7.2	96½	97	Armour & Co pfd	416	97	96	97 +	1	96¼	[illegible]
....	....	12½	12¾	Armour Leather	320	12¾	12½	12¾	....	12	[illegible]
....	....	85	86½	Do pfd	60	85¾	85	85 —	¼	85½	....
....	....	....	....	Beaverboard ctfs	25	5¾	5½	5¾—	1	6¾	6½
....	....	8½	9	Booth Fisheries	40	8	8	8 +	1	....	....
....	....	44¾	45	Do pfd	360	44½	42	44 +	4⅛	38	....
....	....	7	7½	Case Plow	205	7½	7½	7½—	⅝	7¾	[illegible]
....	....	7	7½	Chi Elev Rys pfd	95	7	7	7	....	6½	....
....	....	63	64	Cudahy	50	64	64	64	....	65	....
8.00	6.1	130¾	131	Commonwealth Edison	74	131	130¾	131 +	½	130½	[illegible]
....	....	7⅝	7⅞	Continental Motors	75	7¾	7⅝	7⅝	....	7⅞	[illegible]
7.00	6.4	107½	108	Crane Co pfd	100	107⅝	107½	107⅝+	⅝	108	....
3.00	3.8	77½	79	Deere & Co pfd	25	78	78	78	....	78	....
8.00	7.1	112	116	Diamond Match	30	112	112	112 —	½	116	[illegible]
....	....	3¾	4	Earl Motor	50	3¾	3¾	3¾+	⅛	4	....
8.00	9.1	87	88	Great Lakes Dredge	125	88½	88	88	....	....	....
....	....	16	16½	Godchaux	200	16	16	16	....	15	....
....	....	25	26	Gossard	100	25½	25½	25½+	¼	26	....
4.00	5.1	78	80	Hart S & M	40	78	78	78 —	2	78	....
6.00	7.1	....	84	Hartman	30	84	84	84 —	2	....	....
1.00	5.0	19½	19¾	Hupp Motor	1,025	19¾	19	19¾	....	19⅝	[illegible]
1.00	2.0	50	51	Inland Steel	300	50½	50½	50½—	[illegible]	[illegible]	[illegible]
....	....	2¾	2⅞	Libby-McNeill	919	3¼	2¾	2¾—	[illegible]	[illegible]	[illegible]
7.00	7.2	96½	97	Mid West Util prior lien	131	97	96½	97	....	97¼	[illegible]
....	....	7	7½	Mitchell Motors	200	7	7	7	....	7	....
....	....	20¾	21	Montgomery Ward	565	21	20¾	21 —	⅝	21⅝	[illegible]
....	....	8¾	9	National Leather	75	8¾	8¾	8¾	....	9	[illegible]
5.00	6.2	80¾	81½	Peoples Gas	100	80¾	80¾	80¾—	1	....	....
1.60	5.7	26	26¼	Pick & Co	430	26¼	25¾	26¼+	¼	27¾	[illegible]
4.00	9.3	42¾	43	Piggly Wiggly "A"	800	43	42¾	42¾	....	42	[illegible]
7.00	7.1	98½	99	Public Service	40	98½	98½	98½	....	98	[illegible]
6.00	6.5	91½	92	Do pfd	25	91½	91	91½	....	91	[illegible]
6.00	6.2	96½	97	Quaker Oats pfd	10	97	97	97	....	96½	....
1.00	4.1	23¾	24	Reo Motor	100	23¾	23¾	23¾—	¼	24¼	....
....	....	74	75	Sears-Roebuck	50	74	74	74 —	1	75	....
3.00	6.8	42¼	42½	Stewart-Warner	1,085	42½	41¾	42¼+	⅝	42	[illegible]
8.00	8.0	100¼	100½	Swift & Co	223	100½	100¼	100½+	⅛	101	[illegible]
1.80	9.1	19	19¼	Swift International	415	19¼	19	19 —	⅛	19⅞	[illegible]
....	....	19¼	19⅜	Standard Gas	45	19¼	19¼	19¼	....	20	[illegible]
....	....	....	....	Do pfd	65	47½	47	47½	....	47	[illegible]
4.00	8.5	47	47¼	Thompson [J R]	225	47½	46½	46½—	⅝	47½	[illegible]
2.00	4.4	46½	46⅝	Temtor Corn A	50	2½	2½	2½+	⅛	[illegible]	[illegible]
....	....	2½	2⅝	Union Carbide & Carbon	1,815	55¾	55	55¾—	⅝	56¾	[illegible]
4.00	7.3	55¼	55½	United Paper Board	250	17	16½	16½+	½	[illegible]	[illegible]
....	....	15½	17	United Iron Works	30	7½	7½	7½	....	7	[illegible]
....	....	7½	8	Un Light & Ry	520	55	55	55 —	[illegible]	....	....
....	....	55	55¼	Do pfd	85	76	74½	75	....	76½	....
6.00	7.9	76	76½	Vesta Battery	75	30	30	30 —	1	....	....
....	....	28	30	Wahl	320	59	59	59	....	61½	[illegible]
6.00	10.1	58½	59	Western Stone	200	1	1	1	....	....	....
....	....	¾	1¼	Western Knitting	25	8⅝	8⅝	8⅝	....	....	....
....	....	8½	8⅝	Wrigley	4,665	105⅛	101½	104⅞+	3¼	102	[illegible]
6.00	5.8	104½	104⅝	Yellow Mfg	10	208	208	208 —	3	215	[illegible]
7.20	3.5	205	208	Yellow Taxi	485	70½	70	70 —	⅛	69	[illegible]
4.00	5.7	69¾	70¼								

Total sales, 18,000 shares.

BONDS.

Int. paid.	Pct. yield.	Bid.	Asked.	Description—	Sales.	High.	Low.	Close.	Net chge.	Close June 9.	Close May 19.
$5.00	10.5	80	81	Chi City Rys 1st 5s	$3,000	80	80	80 +	½	....	81
5.00	9.9	81	81½	Chicago Rys 1st 5s	3,000	81	81	81 +	⅝	80¾	81
4.00	8.8	58	59	Metropolitan El Ry 1st 4s	1,000	59	59	59 —	3	....	....
4.50	13.3	85	86	South Side Elevated 4½s	5,000	85	85	85 —	1½	....	....

COTTON MARKETS

NEW YORK, June 16.—COTTON—Futures closed steady at a net advance of 22 to 34 points.

Months—	Open.	High.	Low.	Close.	Prev. close.
July	21.66	21.98	21.50	21.88	21.70
Oct.	21.50	21.98	21.85	21.88	21.52
Dec.	21.32	21.80	21.14	21.63	21.32
Jan.	21.17	21.54	21.04	21.48	21.18
March	21.03	21.44	20.92	21.32	21.05
May	20.80	21.22	20.80	21.20	20.95

Spot steady, middling, 22.40c. Exports, 47,179 bales, making 5,490,731 bales this season. Receipts, 10,571 bales; stocks, 787,914 bales.

NEW ORLEANS, La.—COTTON—Futures closed steady at a net advance of 32@37 points.

	Open.	High.	Low.	Close.	Prev. close.
January	20.67	21.00	20.58	20.95	20.60
March	20.38	20.77	20.38	20.67	20.45
July	21.72	22.06	21.47	22.00	21.68
October	21.18	21.56	20.98	21.48	21.11
December	20.88	21.25	20.68	21.18	20.81

Spot steady, 12 points higher. Sales on the spot, 343 bales; to arrive, 143 bales. Low middling, 20.25c; middling, 21.75c; good middling, 23.75c. Receipts, 2,239 bales; stock, 161,367 bales.

LIVERPOOL.—Spot moderate business; prices firm. Good middling, 13.33d; good ordinary, 11.48d; sales, 10,000 bales, including 6,900 bales American; receipts, 100 bales, all American. Futures closed steady. June, 12.55d; July, 12.47d; September, 12.[illegible]; October, 12.10d; December, 11.97d; January, 11.89d; March, 11.74d.

Weekly cotton statistics: Total forwarded to mills, 67,000 bales, of which American, 48,000; stock, 889,000 bales; American, 521,000. Imports, 112,000 bales; American, 77,000. Exports, 6,000 bales; American, 2,000.

IN FOREIGN STOCK MARKETS

LONDON, June 16.—Bar silver, 34½d per ounce. Money, 1¾ per cent. Discount rates, short bills, 2 7-16 per cent; three months' bills, [illegible] per cent.

PARIS.—Trading was quiet on the bourse today. Three per cent rentes, 57f [illegible]. Exchange on London, 50f 90c; 5 per cent loan, 77f 25c. The dollar was quoted at 11f [illegible].

FINANCIAL NOTES

The action of the New York stock market yesterday, according to some observers, clearly demonstrated that a large short interest has been built up in the professional favorites as a result of the reaction witnessed during the last ten days. The punishment which the short interest in Mexican Petroleum met with has been the most severe that has been experienced by any group in the financial district in many months. But the action of Mexican Petroleum, which climbed 8¾, it was pointed out, illustrates that there must be some development to cause this interest to cover. There are, however, many events hanging fire, the settlement of any one of which could be construed as favorable. These are: An agreement on the Mexican debt situation; favorable developments at The Hague conference; prevention of a railroad strike; settlement of the coal strike, and a clean bill of health for the proposed steel mergers by the federal trade commission.

The sharp reaction in some of the comparatively active stocks is due to the absence of buying orders in most cases accompanied by the placing of stop loss orders a few points below the market. This was shown in the case of Texas and Pacific, which broke 2¾ points. According to report, there were only a few buying orders in the stock at the start whereas there were orders on the books to sell several thousand shares slightly below the market, the orders being in the form of stop loss transactions. After these stop orders were executed, the stock steadied and rallied a point.

There is a decided difference of opinion as to the future course of prices. The element on the one side is of the opinion that the drop of ten to fifteen points, recorded in active stocks over the last ten days or more, is a sufficient reaction in a "bull market" and that consequently prices should continue their upward swing. On the other hand, however, there is a strong element in the street which is of the opinion that the mere fact that prices could react to such an extent at the present time indicates that the main upward swing is over for the time being and that from now on and probably for the greater part of the summer nothing more than a traders' market can be expected.

Reorganization of the Consolidated Copper Mines company contemplates foreclosure sale and formation of a new company with $8,000,000 authorized capital, divided into 1,500,000 shares of $5 par, issuance of about 740,000 shares o fnew stock for face value of bonds and indebtedness, totaling about $3,700,000, and the offering of about 500,000 shares to present stockholders on the basis of one share of new stock for two shares of old and $2.50 cash.

At a meeting of the directors of the Standard Trust and Savings bank Robert M. Campbell, cashier, was elected vice president and Walter J. Kuhn, assistant cashier, was elected cashier. Martin A. Olson, auditor, and Leo J. Talleur, chief clerk, were elected assistant cashiers.

The 46,500 stockholders of Durant Motors, Inc., will be asked to authorize an increase in the capital stock to 2,000,000 shares at a special meeting called for June 27. Its present capital stock is 1,000,000 shares of common of no par value.

MONEY AND EXCHANGE

Money in Chicago steady, 5@5½ per cent on collateral; commercial paper, 4@4½ per cent, 5@5½ per cent over the counter; bankers' acceptances, 3⅜ per cent; New York exchange by wire, par; by mail, 15@20c discount.

Chicago bank clearings yesterday were $102,300,000, compared with $88,800,000 a week ago, and $83,495,000 a year ago.

NEW YORK MONEY MARKET.

NEW YORK, June 16.—Prime mercantile paper, 4@4¼ per cent. Bar silver, domestic, 99¾; foreign 71⅝. Mexican dollars, 54⅝. Foreign exchange, weak. Sterling 60 day bills on banks, 443⅝. Call money, easier; high, 3½ per cent; low, 3; ruling rate, 3½; closing bid, 3; offered at 3½; last loan 3. Call loans against acceptances, 3¼ per cent; time loans, steady; 60 days, 4; 90 days, 4; 6 months, 4¼ per cent.

FOREIGN EXCHANGE.

Foreign exchange in amounts of $25,000 or over between banks, as quoted by the Merchants' Loan and Trust company:

London—	June 16.	June 15.	Wk. ago.	Yr. ago.
Cables	446⅛	447⅞	449⅝	378
Checks	446	447	449⅛	377⅞
Paris—				
Cables	8.76	8.85	9.09	8.25
Checks	8.75	8.84	9.08	8.24
The following quotations are for checks:				
Italy	5.02	5.10	5.17	5.02
Antwerp	8.27	8.29	8.39	8.05
Swiss	19.05	19.06	19.15	17.00
Holland	38.95	38.95	39.03	33.25
Sweden	25.90	25.83	26.03	22.60
Norway	17.18	17.17	17.60	14.57
Denmark	21.70	21.82	22.01	17.22
Spain	15.75	15.78	15.80	13.20
Germany	.31⅝	.32¼	.35	1.44
Austria	.0058	.0058	.0068	.22
Greece	3.99	4.05	4.22	6.30
Poland	.0255	.0255	.0265	.09
Roumania	.86	.36⅛	.68	1.53
Finland	2.15	2.15	2.15	1.70
Jugo-Sl	.35	.34¾	.36¼	.70
Czecho-Sl	1.92	1.91½	1.94	1.42
*Canada	$8.75	$8.75	$9.00	$110.00
Argentina	36.50	36.50	36.50	31.50
Brazil	14.00	14.00	13.75	12.25
Japan	48.00	48.00	48.00	48.75
India	29.75	29.75	30.00	24.60
Chile	12.25	12.25	11.25	10.95
Hungary	.10¼	.10	.12	.41
Bulgaria	.75	.75	.76	......

*Per thousand discount. All other quotations are values in American cents.

BOSTON STOCK MARKET

MINING.

	Sales.	High.	Low.	Close.
Cal & Ariz	229	61	60½	60½
Carson	480	11⅛	10⅝	10⅝
Island Creek	565	114⅝	113½	114⅝
Mass Cons	280	3¼	3¼	3¼
New Cornelia	505	18⅝	18½	18⅝
Nipissing	400	6¼	6	6¼
North Butte	465	12⅝	12¾	12¼
Shannon	350	85	85	85
Sup & Bost	370	1½	1½	1½
Utah Metals	690	1¼	1⅛	1¼

MISCELLANEOUS.

	Sales.	High.	Low.	Close.
Elder	750	10¾	10½	10¾
Gray Davis	420	16¼	16	16¼
Mass Gas	226	76⅝	76	76½
Ewift Intl	419	19½	19	19
Uni Shoe	850	38½	37⅝	37⅝
Ventura	950	31	30½	31
Walworth	200	12¼	12	12

BUSINESS NEWS IN BRIEF

[Copyright: 1922: By Fairchild News Service.]

PROVIDENCE, R. I.—Five textile mills in Blackstone valley, closed for almost twenty-two weeks by the cotton strike, have reopened. The strikers received invitations to return to work, but few accepted. The reopened mills are controlled by Goddard Brothers.

PARIS.—French silk manufacturers report a heavy demand from both domestic and export trade for large silk handkerchiefs with oriental and fancy designs. One company originally launched them as hat trimming.

BELFAST.—Differences in price ideas of Belfast linen manufacturers and spinners have narrowed down. Consequently spinners again have entered the flax market. One large house obtained 700 tons of Latvian flax.

FALL RIVER, Mass.—Good demand extends through the week in the print cloth market. Prices advanced from ⅛ to ¼c a yard over last week. Sales are estimated at 12,000,000 yards.

AKRON, O.—Slowing up is reported from all sections of the automobile tire industry. Market now is "somewhat dull," in marked contrast to the spurt of last month.

NEW YORK.—The grey goods market continued quiet and unchanged Friday.

BOSTON, Mass.—The entire offering of approximately 1,500,000 pounds of wool in the sealed bid sale yesterday at Kerrville, Tex., was bought by Winslow & Co. of this city. Confirmation of the purchase was obtained today at the company's local offices, where it was stated that twelve months' wool was taken on a basis of around $1.16, clean, landed Boston, and the eight months' wool on a basis of $1.05. Estimates based on the Kerrville prices and those at Casper, Wyo., yesterday indicate that the west has softened to the extent of 3c or 4c a pound.

DIVIDENDS DECLARED

Stock, rate, period—	Payable.	Stock of record.
Std Tex Prd pf A & B, 1¾ q	July 1	....
Bayuk Bros pfd, 2 q	July 15	June 30
N Y State Rys C pfd, $6.25	July 1	June 23
Sup Stl, 1st and 2d pfd, 2 q	Aug. 15	Aug. 1
Louis & Nash, 3½ s. a	Aug. 10	July 17
Jones Bros Tea pfd, 1¾ q	July 1	June 21
Pettibone-Mulliken, 1st and 2d pfd, 1¾ q	July 1	June 21
U S Indus Alco pfd, 1¾ q	July 15	June 30
McAndrews & Forbes, 2½ q	July 15	June 30
Do pfd, 1½ q	July 15	June 30
Kauf Dept S, pfd, $1.75 q	July 1	June 20
Gen M Corp, 6 deb, q, $1.50	Aug. 1	July 2
Do 7 deb, q $1.75	Aug. 1	July 3
Do pfd, $1.50 q	Aug. 1	July 3
Amer Power & Light pfd ½ q	July 1	June 19
Kansas Gas & Electric pfd, 1¾ q	July 1	June 21
Int Mer Marine pfd, 3 s. a	Aug. 1	July 14
Transue & Williams Stl Forging Corp, 50c q	July 10	July 1
Central Invest, 2½ q	July 1	June 27
Do pfd, 1¾ q	July 1	June 27

ROSIN AND TURPENTINE.

SAVANNAH, Ga., June 16.—TURPENTINE—Firm; $1.00. Sales, 170 casks; receipts, 566; shipments, 376; stock, 1,762. ROSIN—Firm; sales, 782 brls; receipts, 1,845; shipments, 1,341; stock, 66,127. Quote: B, $4.20; D, $4.50; E, $4.70; F, $4.75; G, $4.80; H, $4.85; I, $4.90; K, $5.25; M, $5.35; N, $5.60; WG, $6.25; WW, $6.70.

How to Select SAFE BONDS

is the title of a new booklet that points the way to the utmost soundness in making investments. We offer this interesting booklet after our 37 years experience, during which time all Forman investors have received interest and principal in full—a record of complete safety. Ask for a free copy by tearing out this ad, mail to us with your name and address in the margin. No salesman will call.

GEORGE M. FORMAN & CO.
First Mortgage Investments
Dept. 7 105 W. Monroe St., Chicago
37 years without loss to a customer

Established 1880

James E. Bennett & Co.

MEMBERS
New York Stock Exchange
New York Cotton Exchange
New York Produce Exchange
New York Curb Market
Chicago Stock Exchange
St. Louis Stock Exchange
Chicago Board of Trade
Kansas City Board of Trade
St. Louis Merchants Exchange
Minneapolis Chamb. of Com.
Winnipeg Grain Exchange

Winnipeg
New York—PRIVATE WIRES—Denver
New Orleans

ODD LOTS and CURB STOCKS
DENVER OIL STOCKS A SPECIALTY

332 S. La Salle St.
Harrison 6650

To the Holders of

Interborough-Metropolitan Collateral Trust 4½% Bonds and Certificates of Deposit:

Limited Extension of Time for Deposits and Change of Election

There have now been deposited under the Plan of Readjustment of Interborough Rapid Transit Company and Manhattan Railway Company and the Agreement dated May 1, 1922, approximately 85% of the total amount of the above named bonds outstanding in the hands of the public. Approximately 80% of the depositors have elected to purchase new Interborough Ten-Year 6% Notes pursuant to the Plan. Substantially all of the depositors who have elected to exercise the option to surrender 60% of their bonds have done so through failure affirmatively to elect the purchase option.

At the request of representatives of a number of bondholders, who because of absence from the country or for other compelling reasons have failed to deposit their bonds or to present their certificates of deposit for notation of election to subscribe for new Notes, and also to permit depositors, who by inaction have elected to surrender 60% of their bonds, to change their election, the Committee will for a limited time permit the deposit of bonds and also changes of election by those depositors who desire to elect to purchase the new Notes. To exercise this option holders of certificates of deposit must present their certificates to the Depositary, Guaranty Trust Company of New York, 140 Broadway, New York City, for notation thereon of such election.

The Committee, however, in addition to all other powers vested in it by the above mentioned Plan and Agreement, reserves the right, without further notice, at any time to refuse to permit further deposits or changes of election.

The Committee has directed Empire Trust Company, successor Trustee under the Trust Agreement securing the bonds, to proceed forthwith with the foreclosure of the Trust Agreement.

June 15, 1922.

Interborough-Metropolitan 4½% Bondholders' Committee

GRAYSON M.-P. MURPHY, Chairman
JOHN McHUGH,
CHARLES A. PEABODY,
CHARLES H. SABIN,
CHARLES S. SARGENT, Jr.,
FREDERICK STRAUSS.

BOUDINOT ATTERBURY, Secretary
140 Broadway, New York

CRAVATH, HENDERSON, LEFFINGWELL & DE GERSDORFF,
Counsel,
52 William Street, New York

GUARANTY TRUST COMPANY OF NEW YORK, Depositary,
140 Broadway, New York

Government of Newfoundland
20-Year 5½% Gold Bonds
(Non-Callable)

in temporary form may now be exchanged for Definitive Bonds upon surrender of the Interim Bonds at the office of the Bank of Montreal, New York, New York. Prompt presentation, with Interim Bonds in numerical order, will facilitate the exchange.

Dillon, Read & Co.

HOGS' AVERA[GE] 10 CENTS HIG[HER] CATTLE ST[...]

CHICAGO LIVE ST[OCK]

Prices on live stock in Chic[ago] were:

HOGS.

Bulk of sales
Heavy butchers
Butchers, 195@200 lbs
Heavy and mixed packing
Rough and heavy packing
Medium weights
Light bacon, 160@190 lbs
Selected, 140@155 lbs
Light mixed, 140@160 lbs
Pigs, 80@135 lbs
Stags, subject to dockage

CATTLE.

Prime steers, 1,200@1,500 lbs
Good to choice, 1,100@1,500 lbs
Poor to good, 900@1,400 lbs
Low grade killing steers
Bulk of beef steers
Yearlings, 700@1,150 lbs
Fat cows and heifers
Canning cows and heifers
Poor to choice bulls
Stockers and feeders
Poor to fancy calves

SHEEP AND LAM[BS].

Western lambs
Native lambs
Lambs, poor to best culls
Spring lambs, fair to best
Feeding lambs, fair to best
Yearlings, all grades
Wethers, poor to best
Ewes, poor to best
Breeding ewes, fair to best
Feeding ewes
Bucks

Closing hog values were [...] the week, best light selling [...] with general average pric[e] [...] Thursday at $10.40. Recei[pts] were a few thousand belo[w] [...]tions, while shipping order[s] [...]est of the week. Packers [...] freely, favoring the lights [...] grades. Heavy packers [...] selling as low as $9.00 in [...] Quality fairly good.

Owing to poorer quality [...]ferings no cattle sold yest[erday] [...] $9.15, against a top of $9.7[...] Trade was slow, with value[s] [...] 15c lower. Butcher stock [...] 15c and calves again sold o[ff] [...] Feeding steers generally ste[ady].

Lambs Away Off This [...]

Sheep and lambs yesterday [...] outlet on a dull market, wi[th] [...] $1.50@2.25 below a week ago [...] lightweight sheep, due to [...] among country buyers, showe[d] [...] change. Best "sorted" spri[ng] [...] the close changed hands at [...] culls at $7.00, as against $14[...] respectively a week ago. Pr[...] fed western lambs arrived lat[e].

Receipts at Chicago for to[day] [es]timated at 500 cattle, 5,000 [...] 6,000 sheep, against 713 [...] hogs, and 1,539 sheep the co[rresponding] Saturday a year ago.

Yesterday's Hog Pur[chases]

Hog purchases yesterday [...] packers and others follow:

Armour & Co.	2,800	Miller & [...]	
Anglo-Amer	1,400	Independ[...]	
Swift & Co.	2,800	Brennan	
Hammond Co.	1,200	Wm Davi[...]	
Morris & Co.	2,000	Others	
Wilson & Co.	2,000	Shippers	
Boyd-Lunham	1,300		
West Pk Co.	2,300	Total	
Roberts & O.	1,200	Left over	

*Total includes 1,500 forw[arded] and 600 to Wilson from outsid[e].

LIVE STOCK MOVEMENTS A[...]

Receipts—	Cattle.	Calves.	[...]
Thur., June 15	11,697	6,451	[...]
Est., June 16	4,000	1,000	[...]
Week so far	62,398	19,095	[...]
Week ago	59,095	18,221	[...]
Year ago	58,668	16,286	[...]
Shipments—			
Thur., June 15	3,269	90	[...]
Est., June 16	2,000	20	[...]
Week so far	17,402	203	[...]
Week ago	16,393	407	[...]
Year ago	19,806	481	[...]

OUTSIDE LIVE STOCK MA[RKETS]

HOGS.

Most outside markets ruled [...] higher, with top in Buffalo [...] at $11.25. Receipts and prices [...]

	Receipts.	Top.
Kansas City	4,500	$10.50
Omaha	10,500	10.45
St. Louis	8,500	10.85
St. Joseph	7,500	10.50
Sioux City	9,000	10.55
Indianapolis	7,000	10.90
East Buffalo	4,500	11.25
Pittsburgh	2,000	11.25
Cleveland	4,500	11.00
Cincinnati	3,500	10.80
St. Paul	8,000	10.40
Louisville	1,000	10.70

CATTLE.

Beef steers were steady and [...] weak to slightly lower. Recei[pts] [...] follow:

	Receipts.	Beef stee[rs]
Kansas City	1,500	$7.40@9.[...]
Omaha	2,500	7.50@9.[...]
St. Louis	1,500	7.60@9.[...]
St. Joseph	500	7.35@9.[...]

SHEEP.

Sheep sold steady to strong a[nd] [...] to unevenly lower, with best Ke[ntucky] [...]ers in Louisville at $13.50. [...] prices follow:

	Receipts.	Lambs.
Kas. City	1,500	$8.00@11.[...]
Omaha	1,000	8.10@12.[...]
St. Louis	2,000	8.00@12.[...]
St. Joseph	2,000	7.50@12.[...]
E. Buffalo	1,300	8.35@13.[...]

INVESTO[RS'] GUID[E]

Answers to inquiries are [...] information which THE TRI[BUNE] [...] reliable, fair, and unprejud[iced] [...] yond the exercise of care in [...] information THE TRIBUNE [...] responsibility.

Inquiries must bear th[e] [...] and address of writer in [...] ceive attention. Answers [...] be of public interest will [...] If an answer is not of gen[eral] [...] it will be mailed provid[ed] [...] self-addressed envelope [...] Address letters to Investor[s'] [...]

Eastern Montana Light a[nd] [...]

D. D.—The $75,000 East[ern] [...] Light and Power company [...] 1, 1942, are secured by a [...] gage on all properties s[...] prior lien of $375,000 und[...] mortgage 6s, due July 1, [...] underlying bonds are part [...] ized issue of $1,000,000. [...] the mortgaged properties [...] Net earnings available fo[r] [...] the twelve months ended [...] were $38,912, or over 1.4 [...] interest charges on the tota[l] [...] After deducting interest on [...] ing bonds there was $16,[...] equal to over three times [...] present issue. Earning s[...] previous years are not subm[itted] [...] available data we rate th[...] more of a speculation th[an] [...] ment.

Brief Answers.

A. W. R.—Manati Sugar [...] ner Steel 7s have been rev[...] ly. Send stamped envelop[e] [...] if you wish them.

HOGS' AVERAGE 10 CENTS HIGHER; CATTLE STEADY

CHICAGO LIVE STOCK

Prices on live stock in Chicago yesterday were:

HOGS.

Bulk of sales	$10.15@10.70
Heavy butchers	10.35@10.60
Butchers, 198@200 lbs.	10.50@10.80
Heavy and mixed packing	9.15@10.40
Rough and heavy packing	8.85@ 9.10
Medium weights	10.25@10.55
Light bacon, 160@190 lbs.	10.55@10.80
Selected, 140@155 lbs.	10.45@10.70
Light mixed, 140@160 lbs.	10.40@10.60
Pigs, 80@135 lbs.	8.00@10.33
Stags, subject to dockage	7.25@ 8.25

CATTLE.

Prime steers, 1,200@1,600 lbs.	9.40@ 9.75
Good to choice, 1,100@1,500 lbs	8.80@ 9.50
Poor to good, 900@1,400 lbs.	7.75@ 8.80
Low grade killing steers	5.50@ 7.65
Bulk of beef steers	8.25@ 9.35
Yearlings, 700@1,150 lbs.	8.50@ 9.65
Fat cows and heifers	4.75@ 9.00
Canning cows and heifers	2.75@ 4.25
Poor to choice bulls	4.00@ 7.25
Stockers and feeders	6.40@ 8.60
Poor to fancy calves	7.00@10.50

SHEEP AND LAMBS.

Western lambs	9.00@11.25
Native lambs	8.00@11.00
Lambs, poor to best culls	5.75@ 7.00
Spring lambs, fair to best	12.00@12.50
Feeding lambs, fair to best	9.50@11.25
Yearlings, all grades	8.00@10.00
Wethers, poor to best	4.00@ 7.25
Ewes, poor to best	2.25@ 6.75
Breeding ewes, fair to best	6.00@ 8.00
Feeding ewes	2.75@ 3.75
Bucks	2.00@ 2.50

Closing hog values were highest of the week, best light selling at $10.80, with general average price 10c above Thursday at $10.40. Receipts at 25,000 were a few thousand below expectations, while shipping orders were largest of the week. Packers purchased freely, favoring the lights and better grades. Heavy packers closed dull, selling as low as $9.00 in carload lots. Quality fairly good.

Owing to poorer quality and small offerings no cattle sold yesterday above $9.15, against a top of $9.75 Thursday. Trade was slow, with values steady to 15c lower. Butcher stock declined 10@15c and calves again sold off about 25c. Feeding steers generally steady.

Lambs Away Off This Week.

Sheep and lambs yesterday met steady outlet on a dull market, with springers $1.50@2.25 below a week ago, while best lightweight sheep, due to competition among country buyers, showed very little change. Best "sorted" spring lambs at the close changed hands at $12.50 and culls at $7.00, as against $14.50 and $8.50 respectively a week ago. Practically no fed western lambs arrived late.

Receipts at Chicago for today are estimated at 500 cattle, 5,000 hogs, and 6,000 sheep, against 713 cattle, 5,276 hogs, and 1,539 sheep the corresponding Saturday a year ago.

Yesterday's Hog Purchases.

Hog purchases yesterday by Chicago packers and others follow:

Armour & Co.	2,800	Miller & Hart	1,000
Anglo-Amer	1,400	Independ P Co.	400
Swift & Co.	2,800	Brennan P Co.	1,000
Hammond Co.	1,200	Wm Davies Co.	1,000
Morris & Co.	2,000	Others	1,500
Wilson & Co.	2,000	Shippers	5,000
Boyd-Lunham	1,300		
West Pk Co.	2,300	Total	*28,800
Roberts & O.	1,200	Left over	7,000

*Total includes 1,500 forwarded to Swift and 600 to Wilson from outside markets.

LIVE STOCK MOVEMENTS AT CHICAGO.

Receipts—	Cattle.	Calves.	Hogs.	Sheep.
Thur., June 15	11,697	6,451	27,661	14,722
Est., June 16	4,000	1,000	25,000	6,000
Week so far	62,398	19,095	153,650	66,614
Week ago	59,095	18,221	150,592	74,248
Year ago	58,668	16,286	166,692	69,166
Shipments—				
Thur., June 15	3,269	90	3,162	2,205
Est., June 16	2,000	20	5,000	1,000
Week so far	17,402	203	19,014	5,075
Week ago	16,393	407	20,040	9,312
Year ago	19,806	481	34,307	5,256

OUTSIDE LIVE STOCK MARKETS.

HOGS.

Most outside markets ruled strong to 10c higher, with top in Buffalo and Pittsburgh at $11.25. Receipts and prices follow:

	Receipts.	Top.	Bulk.
Kansas City	4,500	$10.50	$10.30@10.45
Omaha	10,500	10.45	9.90@10.35
St. Louis	8,500	10.85	10.75@10.80
St. Joseph	7,500	10.50	10.25@10.50
Sioux City	9,000	10.55	10.10@10.45
Indianapolis	7,000	10.90	10.80@10.85
East Buffalo	4,500	11.25	11.00@11.25
Pittsburgh	2,000	11.25	11.10@11.20
Cleveland	4,500	11.00	10.85@10.90
Cincinnati	8,500	10.80	10.65@10.75
St. Paul	8,000	10.40	9.75@10.30
Louisville	1,000	10.70	10.60@10.70

CATTLE.

Beef steers were steady and other classes weak to slightly lower. Receipts and prices follow:

	Receipts.	Beef steers.	Cows and heifers.
Kansas City	1,500	$7.40@9.60	$4.00@8.90
Omaha	2,500	7.50@9.25	4.10@8.60
St. Louis	1,500	7.60@9.40	4.20@9.00
St. Joseph	500	7.35@9.10	4.10@8.75

SHEEP.

Sheep sold steady to strong and lambs weak to unevenly lower, with best Kentucky springers in Louisville at $13.50. Receipts and prices follow:

	Receipts.	Lambs.	Sheep and yearlings.
Kas. City	1,500	$8.00@11.75	$3.00@10.00
Omaha	1,000	8.10@12.25	3.10@ 9.80
St. Louis	2,000	8.00@12.50	3.50@10.10
St. Joseph	2,000	7.50@12.00	2.90@ 9.75
E. Buffalo	1,300	8.35@13.00	3.75@10.00

INVESTORS' GUIDE

Answers to inquiries are based upon information which THE TRIBUNE believes reliable, fair, and unprejudiced, but beyond the exercise of care in securing such information THE TRIBUNE assumes no responsibility.

Inquiries must bear the signature and address of writer in order to receive attention. Answers thought to be of public interest will be published. If an answer is not of general interest it will be mailed provided stamped, self-addressed envelope is inclosed. Address letters to Investors' Guide.

Eastern Montana Light and Power.

D. D.—The $75,000 Eastern Montana Light and Power company 7s, due May 1, 1942, are secured by a general mortgage on all properties subject to the prior lien of $375,000 underlying first mortgage 6s, due July 1, 1932. These underlying bonds are part of an authorized issue of $1,000,000. The value of the mortgaged properties is not given. Net earnings available for interest for the twelve months ended Feb. 28, 1922, were $38,912, or over 1.4 times annual interest charges on the total funded debt. After deducting interest on the underlying bonds there was $16,412 available, equal to over three times interest on the present issue. Earning statements for previous years are not submitted. From available data we rate these bonds as more of a speculation than an investment.

Brief Answers.

A. W. R.—Manati Sugar 7½s and Donner Steel 7s have been reviewed recently. Send stamped envelope for clippings if you wish them.

GASOLINE AND LINSEED OILS.

CHICAGO, June 16.—GASOLINE—Tank wagon, 22c; service station, 24c; machine, 27.9c. CARBON—Perfection, 11½c; machine oil, summer black, 11.4c; do winter, 11.9c. LINSEED OIL—Raw, 1 to 4 brls one delivery, 98c; do boiled, $1.00. DENATURED ALCOHOL—39c. WHITE LEAD — 100 lb kegs, $12.25; 25 lb, $3.25. CORN OIL—Packages, 24 pts, $6.25; 12 qts, $5.75; 6 gals, $10.30; 12 half gals, $10.75; No. 5, 2 cans to case, OIL CITY, Pa., June 16.—Credit balances, $3.50; runs, 64,558 brls; average, 59,457 brls. Shipments, 50,609 brls.; average, 58,-

COFFEE MARKETS.

NEW YORK, June 16.—COFFEE—Futures closed 3@7 points net lower. Sales, 37,000 bags; July, 10.09c; September, 9.93c; October, 9.87c; December, 9.74c; January, 9.70c; March, 9.63c; May, 9.59c. Spot quiet; Rio 7s, 10¼@10⅜c; Santos 4s, 14½@14¾c. Holiday in Brazil.

INDEX TO CLASSIFIED ADVERTISEMENTS

	Page
Arts and Antiques	17
Auto Loans	23
Automobiles	22, 23
Bicycles and Motorcycles	23
Billiards and Bowling	23
Board and Lodging	19
Board Wanted	19
Boats, Yachts, etc.	22
Books and Magazines	17
Business Chances	22
Business Service	22
Business Personals	18
Cameras and Kodaks	18
Cemeteries	11
Clothing, Furs, etc.	20
Club and Association Memberships	18
Contracts to Let and Wanted	20
Dancing Schools	18
Death Notices	11
Dogs, Birds, Poultry, etc.	18
Dressmaking and Millinery	18
Financial	18
Florists	22
Garages	11
Help Wanted—Male	23
Help Wanted—Female	17, 18
Horses and Carriages	18
Hotels	19
Household Goods	19
Household Goods Wanted	22
Instruction	18
Jewelry, Watches, etc.	17
Leaseholds	18
Legal Notices	23
Light and Heavy Manufacturing	20
Lost and Found	18
Machinery and Tools	18
Mortgages	18
Monuments	22
Musical and Dramatic	11
Musical Instruments	17
Office Devices	17
Personal	18
Plumbing, Heating, Fixtures	18
Printing, Engraving, Binding	18
Printing Machinery and Supplies	18
Real Estate	18
Roommates	20, 21
Safes	18
Situations Wanted	19
Stocks and Bonds	20
Sporting Goods	17, 18
Store and Office Fixtures	22
Stoves	20
To Rent	20
Trade Schools	18, 19, 20
Talking Machines	18
Tents, Awnings, etc.	18
Trunks, Bags, Suitcases	18
Typewriters and Supplies	18
Undertakers	20
	11

MUSICAL INSTRUMENTS.

USED PIANO SHOW

Your chance to buy right. Come in and inspect these values. Obtain at bargain prices exceptional musical qualities. These pianos have been carefully reconstructed and finished. Latest styles included.

USED UPRIGHT PIANOS.

Bryant, walnut	$ 90
Russell, mahogany	125
Stuyvesant, walnut	140
Keller, mahogany	150
Shoninger, walnut	150
Gabler, mahogany	150
Whittier, walnut	165
Weser, mahogany	175
Kingsbury, oak	190
Sterling, mahogany	200
Washburn, oak	225
Lyon & Healy, mahogany	250
Steinway, mahogany	390
	475

USED GRAND PIANOS.

Steinway, concert grand, mahogany	950
Bauer, rosewood	650
Sohmer, mahogany	750
Lyon & Healy apartment grand	850

USED PLAYER PIANOS, UPRIGHTS.

Foster, mahogany	325
Scherpe, oak	350
Kimball, mahogany	350
Chilton, mahogany	400
Washburn, oak	550

LYON & HEALY,
Wabash-av. at Jackson.

WHY NOT RENT A PIANO? If you are not ready to purchase, why deprive yourself and family of the pleasure of music in your home? We have pianos to rent as low as $3 a month; Player-Pianos at $7 a month, and Phonographs at 50 cents a week. Think what this means to you. The cost is only a few cents a day. If you should decide later to buy, credit will be allowed for rental paid.
STEGER & SONS.
PIANO MANUFACTURING CO.
Steger Bldg., N. W. Cor. Wabash and Jackson.

"C" MELODY SAXOPHONES

We have exceptional value in slightly used saxophones and band instruments.
MARTIN BAND INSTRUMENT CO.
214 S. Wabash-av., Dept. 33.

$800 ANGELUS PLAYER, MAHOG. GOOD cond., incl. 60 rolls of music and bench, $250; fine Conover player piano, $225; new guar. player, $375, formerly $650; slightly second hand pianos sold very cheap; terms if desired. CARL ANDERSON, 36 S. State-st., Rm. 1224 N. American Bldg. Central 0202.

A BEAUTIFUL NEW APARTMENT SIZE grand piano, colonial art style, mahog. case, excellent quality—price $635. Send for free floor pattern showing exact size.
ADAM SCHAAF,
319-321 S. Wabash-av.
Telephone Harrison 8731.

USED PLAYER PIANOS.....$200 UP
Used Pianos, all makes.....$75 up
SCHULTZ PIANO CO.
2255 W. Madison-st.
At Oakley-blvd.

$35 TAKES $150 PHONOGRAPH, PERFECT condition; this machine is 46 inches high, plays all makes of records, and includes 14 records and jewel needle free. Can see day or eve. GATTONOLA CUT PRICE PHONOGRAPH CO., 734 N. State-st.

WILL SELL GENUINE VICTROLA AND records; your opportunity to secure a desirable instrument at a bargain; still in guarantee. Call between 6:30 and 8 p. m. H. R. Atherton, 3901 Lake Park-av.

BEAUTIFUL STEINWAY UPRIGHT PIANO; price $375; terms $2 a week.
CENTRAL PIANO CO.,
202 S. Wabash-av.

SONORA.

Clear as a bell. Plays all records. Call and hear it. Sonora portable, $50.
F. S. SPOFFORD, 730 Republic Bldg.

$65 CASH FOR $225 GENUINE VICTORY console; perf. cond.; 60 s. records; like new; act quick; need cash. 5965 S. Halsted.

SAXOPHONE BARGAINS—FREE LESSONS if you buy here; new or used; cash or terms. Christensen, 20 E. Jackson. Har. 5670

$50 BUYS VOSE UPRIGHT PIANO, WALnut case, if taken at once. F. S. SPOFFORD, 730 Republic Bldg.

BRUNSWICK PHONOGRAPHS SOLD ON easy payments. WADE-TWICHELL CO., 311 S. Wabash-av., near Jackson.

CONSOLE, FIT FOR A MANSION; GOLD plate; plays 7 records in one winding. Mastic, $135. 3327 Lincoln-av.

$700 PLAYER PIANO, INCLUDING 70 rolls, $225 if taken at once. Diversey 8562. 2458 Orchard-st.

SCHERPE PIANO. CALL AFTER 6 P. M. or Sunday. 4850 N. Spaulding, 2d fl. Juniper 5722.

BARGAIN—TO PARTY COMPLETING $6 mo. payments for bal. $270 due on O'Neal $850 piano. Call 210 S. Wabash.

BIG BARGAIN IN UPRIGHT AND PLAYER pianos. 435 S. Western-av.
BLAKESLEE'S STORAGE WAREHOUSE.

SMALL CHICKERING UPRIGHT PIANO, cash, reas. 7412 Colfax. So. Shore 2068.

INSTRUCTION.

LEARN TO PLAY THE CHRISTENSEN way in 20 easy lessons. Rag, jazz, and popular; piano, saxophone, banjo, violin, voice, drums, etc. Send for booklet. Christensen Schools, 20 E. Jackson, Harrison 5670; 2204 S. Crawford, Lawndale 0786; 526 S. Western, West 1311; 718 W. 63d, Englewood 3453; 1010 Belmont-av., Lake View 0694.

BERLITZ SCHOOL OF LANGUAGES. DAY and evening classes in French, Spanish, English, German, Italian, etc. Private lessons. Auditorium, 56 E. Congress-st. Harr. 0392.

SAXOPHONE, PIANO, VIOLIN, UKULELE, banjo, mand., guitar, drum, and all inst. Newian School, 59 E. Van Buren. Harr. 1169.

ARTS AND ANTIQUES.

WANTED—A SET OF CHIPPENDALE OR Queen Anne side chairs, or a pair or single, which would help to make up a set; also Chippendale or Queen Anne mirrors; all must be 150 yrs. old. Write, giving full particulars and price. Address H F 508, Tribune.

WORLD'S FAIR MAH. GRANDFATHER clock, hands engraved; Eng. movement; Whittington Westminster chimes, quarter hr., rings hr.; 9 ft. high; 1st class cond.; $500; must be seen to appreciate. Armitage 2941.

AUCTION SALES.

WILLIAMS, BARKER & SEVERN CO., 623-630 S. Wabash-av. General Auctioneers. Furniture, Carpets, General Household Goods. Tel. Harrison 3777.

GRANT'S ART GALLERIES — AUCTIONeers. Art collections, antiques, rugs, estates a specialty. 34 S. Wabash. Randolph 0758.

BOOKS AND MAGAZINES.

FIVE FOOT SHELF, 50 VOL., NEW COND. cloth. Redpath's Universal Literature; good cond.; 25 vol.; best offer takes one or both. Address K 213, Tribune.

MUSICAL AND DRAMATIC.

WANTED—ARTISTS; WEEKLY CLUB ENtertainments. Address J 145, Tribune.

THEM DAYS IS GONE FOREVER—"I Love a Brassie, a Bonnie, Bonnie Brassie"—BY AL. POSEN

SITUATIONS WANTED—MALE.

Bookkeepers and Clerks.

SITUATION WTD — CLASS A BOOKKEEPer, 28, expd. in entire charge smaller set, also with lg. acctg. dept., 3 yrs. Walton student. Address J 536, Tribune.

MAN SPEAKING, writing French, German, Hollandish, English; good at figures. Address H 139, Tribune.

SITUATION WTD—YOUNG MAN, 24, 8 YRS. exp. in cost records, buying chemicals and office detail; $30 to $35. Address J 598, Tribune.

SITUATION WTD—BOOKKEEPER, AUDItor, or office mgr.; 16 years' practical bus. exper.; A1 refs.; married; bond as req. Phone BRODIE, 3244 Sheldrake.

SITUATION WTD — PART TIME, ON smaller volume basis $5 and up; long, varied exp.; fin. stmts. Address H 284, Tribune.

SITUATION WTD—PART TIME; KEEP small sets basis $5 and up; long, varied exp.; finan. stmts. Address H 284, Tribune.

Accountants and Auditors.

COST ACCOUNTANT. Successful record of 15 years as cost acct. and production manager of two large factories; capable executive, thoroughly posted on modern methods of shop and office practice; best refs. Address J 480, Tribune.

COST ACCOUNTANT, Age 28, H. S. and acctg. sch. grad.; 8 yrs.' mfg. exp.; exec. 5 yrs.; thorough cost prod. and genl. acctg. exp.; best of rererences. Address H 527, Tribune.

SITUATION WTD—BOOKS OPENED, AUDITed, statements prepared, by A1 accountant; reasonable rates. Address H 140, Tribune.

SITUATION WTD—ACCOUNT. WILL AUDIT books, install systems, etc.; also keep small sets, wkly. or mthly. Reas. Central 3602.

Executives and Managers.

SITUATION WTD—FACTORY MGR. OR supt., or any position where executive ability, mechanical skill, technical knowledge, and practical ability in any line of machinery or metal mfg. is required; used to close work on machine tools and interchangeable parts, including auto work; good organizer; can produce good results; location, anywhere. Address J 125, Tribune.

MANAGER For dairy lunch room; a splendid opening for a live wire, one who is looking ahead to make his opportunity count; salary and bonus. Call Saturday between 4 and 6 p. m. 237 E. Ontario-st.

SITUATION WTD — EXPERIENCED ACcountant and office manager, married, 35 years old; one who can attend to office details and relieve you of these so you may devote your time to the vital interests of your business. Address H 298, Tribune.

SITUATION WTD — SALES MANAGER, 12 years present line, desires change; large clientele, 12 states tributary Chicago; auto, furn. mfrs., allied industries; handle export trade also. If your proposition has merit I will make the future. Address J 124, Tribune.

Salesmen, Solicitors, Etc.

SITUATION WTD—WITH A FUTURE, 10 years' machinist and tool experience, want to break into selling game; married. Address J 393, Tribune.

SITUATION WTD—SALESMAN, MERCHANdise; age 40; 12 yrs.' exp.; speaks foreign languages; sal., com. Address J 181, Tribune.

Professions and Trades.

SITUATION WTD — ELECTRICAL ENGIneer; tech. grad.; 10 yrs.' mfg. and prod. exp. in motors, generators, transformers, and ignition. Interview desired. Address H 325, Tribune.

SITUATION WTD — ARCH. DRAFTSMAN, exp. home work, design, persp. Address H 227, Tribune.

SITUATION WTD—CARPENTER, BUILDing or works; comp.; rel. Ph. Dorch. 2442.

SITUATION WTD—BY EXPERIENCED painter. EMIL KEENAN, 733 S. State-st.

Clubs and Hotels.

SITUATION WTD — BY EXPER. COL. chef. Address F. A. Moore, 3549 Indiana.

House Servants.

SITUATION WTD—BY JAPANESE COUPLE in family. Phone Douglas 5820, bet. 9 and 12 a. m. E., care Japanese Y. M. C. A.

SITUATION WTD—FILIPINO, HOUSEMAN, butler, or valet; exp.; best refs. Address H 129, Tribune.

Coachmen, Teamsters, Chauffeurs.

SITUATION WTD—CHAUFFEUR; NEAT APpearing, careful driver; A1 mech.; 12 yrs.' exp.; best of refs.; last place 5 yrs.; private or truck. J. HANKE. Kildare 4943.

SITUATION WTD—CHAUF., COL., 15 YRS.' exp., careful driver. Refs. Doug. 8614.

SITUATION WTD—CHAUFFEUR; 5 YRS.' exp.; all high grade cars. Ph. Ken. 7802.

Farm and Garden Help.

SITUATION WTD—BY EXP'D GARDENER. Danish; willing. Address K 492, Tribune.

Stenographers, Typists, Etc.

SITUATION WTD—EXPERT STENOG., CORresp., sec'y; age 28; married; executive ability, initiative; excellent refs. Address F 318, Tribune.

Miscellaneous.

SITUATION WTD—YOUNG MAN WITH 1922 5 passenger touring car, disc wheels, fully equipped; open for any good proposition; straight salary only; state full particulars first letter. Address K 487, Tribune.

SITUATION WTD — TWO YOUNG MEN, good edu., speak German, Hungarian, Slovak, seeking permanent work of any kind; no selling. Address H 303, Tribune.

SITUATION WTD—EXPERIENCED HUNgarian cook, in summer resort, hospital, or institution; wife also willing to help. Phone Graceland 4635.

SITUATION WTD—SHIPPING CLERK AND packer, age 39, take charge of dept.; refs.; salary $30. Address K 203, Tribune.

SITUATION WTD — AS COMPANION OR valet, either temporary or permanent; best refs.; very reas. sal. Address H 115, Tribune.

Day and Contract Work.

SITUATION WTD—PAPERING, PAINTING, patch plastering, fair prices. Phone Drexel 2436, Baker, call after 6.

SITUATION WTD—HSE. PAINTG., DEC., calc.; very reas.; best wk. guar. Hurto, Armitage 4693.

SITUATION WTD—PAPERING, CARPENtry; A1; 75c hr. Address J 117, Tribune.

SITUATION WTD — CLEAN WALL PAPER, calcimine, paint. Doug. 4033. Mahler.

SITUATIONS WANTED—FEMALE.

Bookkeepers and Clerks.

SITUATION WTD—BKPR., FULL CHARGE or assist. also steno. Dearborn 1938.

Domestics and Cooks.

SITUATION WTD—YOUNG WOMAN WITH 4 year boy for light housework. Phone Blvd. 7720.

SITUATION WTD—EXP. COL. COOK OR maid; city refs. Victory 6333.

SITUATION WTD—COOK IN AMER. FAMily; city. Phone Stewart 3341.

Housekeepers and Caretakers.

SITUATION WTD—HOUSEKEEPER AND cook in small, priv. fam.; best ref.; middle aged. Address J 96, Tribune.

Dressmakers and Seamstresses.

SITUATION WTD—FIRST CLASS DRESSmaker and tailoress, in private families; North Side pref. Well. 0186. Miss Nordine.

SITUATION WTD—FRENCH DRESSMAKER wants work by day. Phone Lake View 5748-J., evenings, 7-9.

SITUATION WTD—FIRST CLASS DRESSmaker, make dress in day. Ken. 8707; ref.

Nurses and Governesses.

SITUATION WTD—PRACT. NURSE; REF.; exp.; assist hswk. Winthrop Reg. Sheldrake 3900.

SITUATION WTD—NURSE WILL TAKE OLD people in own home; pleas. sur. Drex. 0475.

Laundresses and Day Work.

SITUATION WTD — BUNDLE WASHING; col. woman. Minnie Chambers. Seeley 1240-J.

SITUATION WTD — GIRL WANTS CLEANing 6 mornings week. Ph. Doug. 1620.

SITUATION WTD—LAUNDRY AND CLEANing by the day. Drexel 1281.

SITUATION WTD — YOUNG SWEDISH girl, laundry, cleaning, by day. Rav. 1115.

SITUATION WTD—LAUNDRY WORK, DAY or by week; colored. Boulevard 7144.

Stenographers, Typists, Etc.

SITUATION WTD—MSS. TYPEWRITTEN, edited, general typing; regular rates. Call or address Room 750, 440 S. Dearborn-st.

SITUATION WTD—H. S. ED., 5 YRS.' EXP. A1 ref.; $30. Address H 345, Tribune.

SITUATION WTD—STENO.-BKKPR., THORoughly capable. Dearborn 1938. A1 ref.

Miscellaneous.

SITUATION WTD—TUTOR, PUBLIC SCHOOL teacher with fam., in city or summer resort; no governess duties. Ph. Evanston 5063.

WANTED—MALE HELP.

Stores and Offices.

ADDRESSERS—EXPERIENCED, MUST BE good writers. KUHL & BERT CO., 331 W. Washington, 3d.

ACCOUNTANT AND STENOGRAPHER for high class position of trust; good salary; character and ability must stand close investigation. Address Y S 333, Tribune.

ACCOUNTANT, by large mfg. corporation; one familiar with branch office accounting; permanent. Address H F 503, Tribune.

BILL CLERK—TO BILL MILLWORK FROM plans into mill; must be exper. North Side Sash & Door Co., 1111 S. Washtenaw-av.

CLERK AND TYPIST—EXPERIENCED, young man, for a mfg. concern on South-west Side; must be good penman and accurate at figures. COTTINENTAL BOLT AND IRON WKS., 2225 W. 43d-st.

CLERK—TO EXTEND BILLS AND HANDLE general work in office of large wholesale house; must be quick to learn and rapid with figures. Address M X 578 Tribune.

HARDWARE CLERK—EXPERIENCED. Apply 847 W. 63d-st.

LEDGER CLERK—FOR LARGE, RESPONsible wholesale concern, where industry and application is rewarded; bright, ambitious boy. Address J 336, Tribune.

MAN—YOUNG, PROTESTANT, OVER 16, for work in factory office; must have at least 8th grade public school education; previous experience not essential; answer in own handwriting stating previous business experience if any, and salary expected. Address Y X 65, Tribune.

MAN—BRIGHT, YOUNG, ABOUT 17 TO 20 years, in 1st class office; one with slight knowledge of typewriting; rapid advancement to right party; office on West Side, nr. Loop; salary about $15 weekly to start. State age, exp., and phone number. Address Y X 516, Tribune.

MAN—YOUNG, FOR RECEIVING TELLER; good opening for ambitious, capable, COURTEOUS party; state age, experience, and salary expected. Central Mfg. District Bank, 1112 W. 35th-st.

PACKER — EXPERIENCED; WHOLESALE dry goods; 24. Address K 498, Tribune.

SALESMEN—EXP. IN SELLing men's and women's shoes; permanent position. Apply all day, 10th floor, Employment Office. ROTHSCHILD & COMPANY, State, Jackson, & Van Buren.

SALESMEN—SHOE; THOROUGHLY EXperienced in women's shoes; steady position; also extras for Saturdays. Apply J. H. Roberts Co., 63 E. Randolph.

SALESMEN—MEN'S FURNISHING EXPERIence. Come at once. LOUIS ARONS, 48 S. Clark-st.

SALESMAN—SHOE; EXPERIENCED, FOR Saturday afternoons and evenings. Apply NALING BROS., 6320 S. Halsted.

SALESMEN—EXPERIENCED FURNISHING goods. Apply at once. 332 S. Wabash.

SHIPPING CLERK—FOR STEADY POSITION driving automobile. Will teach. Address Y J 572, Tribune.

SHOE SALESMAN, EXPERIENCED. Apply 5th floor employment office. CHAS. A. STEVENS & BROS., 19 N. State-st.

SHOE SALESMEN—EXTRA, AT ONCE. 28 W. Division-st., corner of Dearborn.

SODA CLERK—EXPERIENCE NOT NECESsary. Kranz, 128 N. State-st.

STEAMSHIP TICKET MAN—EXPERIENCED, by Northwest Side bank; must speak Polish and German. Address Y N 386, Tribune.

STENOGRAPHER—18 TO 20 YRS.; 1 YR. exp.; high school graduate preferred; good salary. Garden City Upholstery Co., 2440 W. 22d-st.

STENOGRAPHER AND BOOKKEEPER—EXperienced, for Fulton-st. commission firm; state experience, references, and salary expected. Address Y Y 266, Tribune.

STENOGRAPHER—YOUNG MAN, BUSINESS experience unnecessary. Write for appointment. Address Y L 154, Tribune.

STENOGARPHER — MAN, UNMARRIED; must be rapid; write, state salary. Address Y S 421, Tribune.

TIMEKEEPER—WITH CONCERN IN STOCKyards; one who is looking for a future; must be good at figures and a willing worker. State full particulars. Address H N 104, Tribune.

Executives and Managers.

AUDITOR AND OFFICE MANAGER — TO TAKE FULL CHARGE OF METAL SPECIALTY MANUFACTURING CONCERN LOCATED IN AUSTIN. MUST BE CAPABLE TO DO THE CORRESPONDENCE, AUDIT THE CORPORATIONS BOOKS ONCE A MONTH. HAVE FULL CHARGE OF THE FOUNDRY EQUIPMENT, TO BE RESPONSIBLE FOR EFFICIENCY OF THE EMPLOYES' DAILY PRODUCTION. MUST NOT BE OVER 40 YEARS OF AGE OR UNDER 25 YEARS. MUST RESIDE WEST OF GARFIELD PARK [100% AMERICAN]. MARRIED MAN PREFERRED. SALARY NOT ATTRACTIVE TO START; WHEN ABILITY AND RESULTS CONVINCE MANAGEMENT FUTURE WILL BE ATTRACTIVE, SATISFACTORY AND PERMANENT. ANSWER IN OWN HAND WRITING FULL INFORMATION. ADDRESS Y S 409, TRIBUNE.

SALES MANAGER — CAPABLE AND ENergetic man, to introduce high class grocery line. Must be of exceptional capability, with a successful experience in this field. Exceptional opportunity for the right man. Address J 395, Tribune.

ASSISTANT MANAGER—PREFER BUILDing materials experience, capable taking charge office, handling collections, some sales; salary depends. Apply MR. COX, Wabash 2020. 15 E. Van Buren-st.

SUPERINTENDENT — MAN TO TAKE charge in shop of an old established concern; must be familiar with iron door and steel stair construction and know how to handle men. Address Y N 446, Tribune.

DEPT. MANAGERS—FOR DOMESTIC AND piece goods depts.; must be versed in every branch of yard goods; live, popular priced stores. Address K L 46, Tribune.

Boys—Office and Factory.

BOYS—16 YEARS OF AGE and over, to act as packer boys on rotary printing presses; day work or night work; strong, active boys preferred; bring proof of age. Apply R. R. DONNELLEY & SONS COMPANY, 2119 Calumet-av.

BOYS, over 16 years. Wrappers, Order Fillers. LEONARD MORTON & CO., 1433 S. Wabash, 2d floor.

BOY — NEAT, BRIGHT, 16 YEARS, FOR South Water-st. office; must be a worker; state full particulars and salary wanted. Address L Y 339, Tribune.

BOY — BETWEEN 16 AND 18, TO RUN errands and assist in printing department. J. J. COLLINS SONS, 1315 W. Congress-st., 6th floor.

BOY—AROUND 17 YRS. OLD TO WORK IN leather and findings store. Apply 2933 W. Madison-st.

BOY—OVER 16; GORDON FEEDER; SOME experienced; South Side resident. Address Y S 505, Tribune.

BOY—STRONG, TO ASSIST IN SHIPPING room; wages $15. 1929 Indiana-av.

BOY—HELPER IN GARAGE, STEADY JOB. $15 p. w. to start. 1423 E. 67th-st.

WANTED—MALE HELP.

Professions and Trade.

APPRAISER—EXPERIENCED; MECHANIcal preferred; good opportunity with private company. Address Y S 193, Tribune.

ARCHITECTURAL APPRAISERS—EXPERIenced. Apply by letter to the American Appraisal Co., Stroh Bldg., Milwaukee, Wis.

ASSEMBLERS WANTED. A limited number of readjusters, bearing scrapers, Norton grinder hands, lathe hands, screw machine operators. Must be expd. Apply BUDA CO., HARVEY, ILL., CHICAGO SUBURB.

ASSEMBLERS On light work, similar to adding and typewriting machine. See Mr. Droeger. MILLS NOVELTY CO., Jackson-blvd. and Green-st.

AUTOMOBILE MEN. Rough stuff rubbers, Door hangers, Tinsmiths, With factory production experience. Maintenance men. Take Harlem car west on Grand-av. to 5800. YELLOW CAB MFG. CO., 5801 Dickens-av.

AUTOMATIC SCREW MACHINE HANDS. Operators and setters for Gridley multiple spindle machines. Apply 4640 W. Harrison-st., 2d floor.

AUTO MECHANICS. 2 FIRST CLASS MEN. Milwaukee-av. Motor Sales, 2508 Milwaukee-av.

AUTO MECHANIC — EXPERIENCED ON Franklins, Marmons, Hupmobile cars. Steady work. Geo. Marquette Motor Sales Co., 5971 Ridge-av.

AUTO MECHANIC — HIGH GRADE, EXPErienced; good working conditions. Ph. Winnetka 155.

AUTOMOBILE REPAIR MAN—EXPERIenced on motor trucks; none other need apply. 849 N. Kedzie-av.

AUTO MECHANICS—2 FIRST CLASS MEN. Apply D. S. DONALD, 1124 Rosemont-av.

BARBER—FOR CHILDREN'S HAIR CUTting; good opportunity for right party. 669 W. 63d-st.

BEEF LUGGER—TO WORK NIGHTS IN wholesale market. Louis Pfaelzer & Son.

BILLIARD MECHANIC—MAN WHO UNDERstands every branch in the billiard line, one who can handle all kinds of repair work and can handle shop if necessary. State salary and references in first letter. Western Billiard Table Manufacturers, Ltd., Calgary, Alberta, Canada.

BLACKSMITH—ELDERLY MAN WILL DO steady work. Apply Superintendent, A. M. CASTLE CO., 1300 N. Branch-st., nr. Division-st.

BOOKBINDERS—EXPERIENCED MEN FOR making cases; also several young men with some experience handling glue brush; non-union. Apply R. R. DONNELLEY & SONS COMPANY, 2119 Calumet-av.

BRICKLAYER FOREMAN — FOR NORTH Side work. Steady work and good wages for right man. Address H D 450, Tribune.

BRICKLAYERS—1220 W. CONGRESS, 4913 Kimbark-av.; long jobs. Krahl Const. Co.

BUFFERS AND POLISHERS—EXPER'NCED. IRVING PLATING WORKS, 3666 Milwaukee-av., Mr. Schroeder.

BUFFERS—FOR NIGHT WORK ON ALUMInum pieces. ARIDOR CO., 589 E. Illinois-st. State 6347.

BUFFERS — A1 ON AUTOMOBILE LAMP work; open shop; no trouble. C. M. HALL LAMP CO., Kenosha, Wis.

BUFFER—EXP'D ON OLD BRASS BEDS; steady work. 5644 S. Halsted. Went. 1380.

BUSHELMAN AND PANTS MAN—EXPERIenced. Apply ready to work. JOHN F. DENVIR & SONS CO., 19 E. Jackson-blvd.

BUSHELMAN—FOR HIGH GRADE CUSTOM tailoring. Apply between 12 and 2 o'clock. Room 508, 202 S. Clark-st.

CABINET MAKERS—APPLY SUPT., GOLDSMITH PIANO CO., 1223 S. Miller-st.

CANDYMAKER — WORKING FOREMAN; highest class retail, for Pittsburgh. State full particulars. Address J 328, Tribune.

CAR REPAIRERS—EXP. NICKEL PLATE ROAD, 93d and Blackstone-av.

CAR REPAIRERS—PIECE WORK. GOOD schedule. Steady work. Also experienced steel car repairers. Write or wire SIEMS-STEMBEL CO., St. Paul, Minn.

CARPENTERS, CABINET MAKERS, FINISHERS, For steady inside work. Apply Superintendent's office. W. A. WIEBOLDT & CO., Milwaukee-av. at Paulina-st.

CARPENTERS — APPLY STANDARD OIL Co. employment Bureau, Front-st., Whiting, Indiana.

CARPENTERS—WOOD FREIGHT CARS. ILLINOIS CAR MFG. CO., Chicago Heights, Ill.

CHAUFFEUR—FOR NEW TAXI CO.; MORE service, better time, less cost, and more profit to you. Apply 230 E. Ohio-st., Suite 202.

CHAUFFEUR—EXPERIENCED, TO DRIVE truck and deliver baggage. Apply 105 W. Adams. THE PARMALEE CO.

CHEF'S HELPER—KNOWLEDGE OF SANDwiches and salads essential; luncheon and dinner only; $100 mo. to start; room furnished. Phone today. GEORGE'S CAFE, Waukegan 662.

CHEMIST — PREFERABLY WITH EXP. IN water analysis; salary $150 per mo; good opportunity for advancement; state qualifications fully in first letter. Address H B 379, Tribune.

CLEANER-DYER—EXPERT, IMMED.; FANcy spotter; perm. position. State exp. and wages req. PRICE, Cleaner and Dyer, Pueblo, Colo.

COATMAKER—GOOD; WORK BY PIECE; big money to be made; steady work. LOUIS WEINSTEIN, Ft. Smith, Ark.

COMMERCIAL PHOTOGRAPHER—EXPERT; give experience in full explanation of class of work you have been doing, state age and wages. Address H N 183, Tribune.

COMPOSITORS — EXPERIENCED TWOthirders; good chance for live wires. Call immediately. CALUMET PRINT. CO., 1461 S. Michigan. Cal. 0309.

CROSSCUT SAWYER—ON SASHES AND doors; must be union man; steady work. Pilsen Sash and Door Co., 26th-st. and Sacramento-av.

CYLINDER FEEDERS, CROSS OPERATORS—Nonunion. Apply Employing Printers' Assn., 1206 Monadnock Block.

DIE SINKERS — SEVERAL FIRST CLASS for automobile drop forging die work; good wages; no labor trouble. Apply Western Drop Forge Co., Marion, Ind.

DRILL PRESS AND BENCH HANDS—HEDMAN MFG. CO., 223 W. Erie.

ENVELOPE MACHINE ADjuster—First class, one capable of taking charge of room making open end envelopes; in reply give full information as to experience and salary wanted. Address Y S 140, Tribune.

ESTIMATOR—FOR GENERAL CONTRACtor's office; accurate quantity surveyor, broad experience; state age, ref., experience, and salary; reply will be kept in strict confidence until after interview; opportunity to become financially interested. Address Y S 189, Tribune.

ESTIMATOR — GOOD, FOR BUILDING CONstruction; one with experience desired. Apply in writing, stating experience, salary expected, and how soon you can report. HENRY W. HORST CO., Rock Island, Ill.

ESTIMATOR — EXPERIENCED ON WIRE work, ornamental and miscellaneous iron work; good future with Chicago firm. Address Y S 401, Tribune.

EXPERIENCED NATIVE SPANISH TEACHer. 12th floor, Auditorium Tower.

FINISHER—ONE WHO UNDERSTANDS ANtique finish on furniture. Apply S. KARPEN BROS., 22d and Union.

WANTED—MALE HELP.

Professions and Trades.

FITTERS, thoroughly experienced in fitting men's clothing; permanent positions at excellent salaries. Apply FOREMAN & CLARK, State and Jackson.

FOREMAN — FOR AN ESTABLISHED, growing iron works; must be capable of laying out stairs and structural steel; an opportunity to acquire an interest can be offered a competent man; replies will be held in strict confidence. Address J 351, Tribune.

FOREMAN—EXPERIENCED, IN R. R. track work. Pullman R. R. Co., 111th-st. and Langley-av.

GANITE CUTTER AND CARVER—FIRST class; $8; steady work; open shop; large, healthy, steam heated shop. CHAS. G. BLAKE CO., 1000 E. 67th-st.

HOISTING ENGINEERS—10. Steam Hoists, Derricks, etc. Must have Chicago license and be familiar with large building construction work. Open Shop. Apply EMPIRE CONSTRUCTION CO., 218 N. Clark-st.

JEWELER—HIGH CLASS JOB REPAIR MAN, monogram engraver, diamond setter, expert clockmaker; permanent to right man. MORGANS, Lansing, Mich.

JOB PRINTERS AND LINOTYPE OPERAtors—Steady work for competent, union men. Address BROWN PRINTING CO., Peoria, Ill.

LINING CUTTER, experienced on men's shoes. Apply SELZ, SCHWAB & CO., 504 W. Superior-st.

LINOTYPE OPERATOR — EXPERIENCED, man or woman, for book and religious publication work; must be accurate and have good speed; nonunion; forty-eight hour week with Saturday afternoons off; pleasant and congenial surroundings; good wages and permanent position to party proving satisfactory. Apply in person if possible or write at once. Brethren Publishing House, Elgin, Ill.

LINOTYPE OPERATOR — DAY WORK; steady job year round; no speed demon; nonunion, and one capable of caring for machine; state salary expected. Address K L 38, Tribune.

LINOTYPE OPERATORS. Must be first class, fast. Apply to Mr. Hale, 3d floor, 610 Federal-st. KENFIELD LEACH CO.

LINOTYPE OPERATOR—AT ONCE. UNION. Will pay above scale, according to ability. Permanent situation. MORNING STAR, Rockford, Ill.

MACHINE HELPERS. Day and night work. Come ready for work, 7:30 in the morning or 6:30 at night. CHICAGO BRIDGE AND IRON WORKS, 105th and Throop-sts.

MACHINERY MOVERS—UNION ONLY. Address Y K 316, Tribune.

MAN—RELIABLE FIRM DESIRES MAN about 25 or 30 years old, with 2 or 3 years' experience in adjusting tires and meeting the trade; location to be in St. Louis, Mo. Answer in own handwriting. Good salary. Address Y Y 264, Tribune.

MAN—ELDERLY, ACCUSTOMED TO HANDling woodworking tools for repair work on chairs; steady work. HEYWOOD-WAKEFIELD CO., 911 S. Washtenaw-av.

MAN—YOUNG, EXP. LAYING OUT ORDERS to cutters in cut, trim and make business; steady position. IRA BARNETT & CO., 430 S. Green-st.

MAN—TO CUT, FIT, AND SEW [POWER] carpet; one who is capable of taking charge of repair dept. SHAMPAY BROS., Carpet Cleaners, 4633 Cottage Grove-av.

MAN—TO RUN GREEN COFFEE MILLING machine; $18. PUHL-WEBB CO., 626 W. Randolph-st.

MAN—FOR MANGLE WORK; $40 MONTH, room and board. Washington Park Hospital, 437 E. 60th.

MAN—HANDY ALL ROUND; EXPERIenced in handling and setting up furniture. Apply 2440 Lincoln-av.

MAN—FOR MOLDING AND MIXING SOLder. Apply 2042 W. Austin-av.

MECHANIC — HIGH GRADE, FAMILIAR with laundry equipment, with engineer's license; must be willing to do all kinds of repair work. Plant located on South Side; salary $50 per week to the right man. Address Y Y 274, Tribune.

MECHANIC — THOROUGHLY COMPETENT, with knowledge of Lincoln cars. L. D. Wells Motor Co., 5129 Broadway. Edge. 2406.

MECHANIC — EXPERIENCED ON FORD cars; good paying, steady position, with a rare opportunity for the right man. See foreman, 6047 Cottage Grove-av.

MEN—YOUNG, EXPERIENCED IN KODAK printing; permanent or temporary position; largest and best equipped plant in the West. Wisconsin Photographic Laboratories, 914 Prairie-st., Milwaukee, Wis.

MEN — OVER 21, EXP. UNNECESSARY, TO take charge of vulcanizing shops; wages 70%; will open a shop in your town. Baffetti Vulcanising System, 917 Washington-blvd.

MEN—EXPER. IN REPAIRING ELECTRIC ignition and starting system on autos. PELLET, cor. 25th-st. and Wabash-av.

OFFSET PRESSMAN — LITHOGRAPHIC; one capable of handling commercial and also color work; pleasant shop conditions; city of 150,000 inhabitants in middle west; permanent position for right man; state salary and experience, giving references. Address K L 32, Tribune.

OPERATOR. A1, for Warner & Swasey hand screw machine. Apply ready for work. STEWART MFG. CORP., 4535 Fullerton-av.

OPERATOR—ALL AROUND MAN, IN Men's coat shop, to take care of machines. J. SCHWARTZ & SON CO., 515 S. Franklin.

OPERATORS—1ST CCLASS HAND SCREW machine and Acme automatic operators. Bassick Mfg. Co., 2650 N. Crawford-av.

OPTICIAN—FOR DISPENSING HSE.; MUST be good frame fitter and adjuster; good wages. Address ALOE OPTICAL CO., 513 Olive-st., St. Louis, Mo.

ORNAMENTAL IRON DRAFTSMAN — APply between 6:30 and 7:30 p. m., 5814 S. Wood-st.

PAPER BOX MAKER. One who understands Inman automatic shell machine; good opportunity for right party. Corn Products Refining Co., 63d-st. and Archer-av., Argo, Ill.

PATTERN MAKER—WOODWORK, 3 OR 4 yrs.' exp.; steady. Apply CHICAGO PUMP CO., 2336 Wolfram-st., near Western and Diversey.

PHONOGRAPH—YOUNG MAN WHO UNDERstands thoroughly the installing of motors in phonograph cabinets and also repairing parts. WESLEY CO., 730 N. Franklin.

PIANO BELLY MAN — ON GRANDS PREferred; steady position; best pay. CHICKERING BROS., 2250 South Park-av.

PLASTERERS—Steady work guaranteed to men who are mechanics; wages $1.10 per hour; will pay transportation for out of town men employed by our members. EMPLOYING PLASTERERS' ASSN., Room 210, 35 S. Dearborn-st.

PLASTERERS [2]—APPLY AT HYDE PARK Hotel, 1511 Hyde Park-blvd. Ph. Hyde Park 0530.

POLISHERS AND BUFFERS—UNIVERSAL Stamping and Mfg. Co., 1925 S. Western-av.

PRESSMAN—SEVERAL EXPERIENCED ON catalog, book, halftone, or color work. Permanent positions; nonunion. Apply R. R. DONNELLEY & SONS COMPANY, 731 Plymouth-ct.

PRESSMEN Who can handle highest grade of color process work on Miehle presses; 48 hours; nonunion shop. American Colortype Company, 1151 Roscoe-st.

PRESSMAN — EXPERIENCED ON SMALL cylinders. S. S. Berlin Printing Co., 426 S. Clinton.

WANTED—MALE HELP.

Professions and Trades.

PRESSMAN—EXPERIENCED, ON DELPHOS automatic feed. I. S. Berlin Printing Co., 426 S. Clinton-st.

PULLERS — APPLY AT ONCE. CICERO Wet Wash Laundry Co., 5230 W. 22d-st.

RIP SAWYERS, CROSS CUTTERS, MAchine hands, and hand nailers. Apply D. M. GOODWILLIE CO., 4208 W. 22d-st.

SAWMAKER—FIRST CLASS, CAPABLE OF smithing and blocking large and small circular saws. Write stating experience and where last employed; steady employment to right party. Address Y S 485, Tribune.

SCREW MACHINE OPERATOR — FIRST class, on Gridley automatics; one who can set up his own jobs. C. M. HALL LAMP CO., Kenosha, Wis.

SHEET MILL CATCHERS, WHITE MEN, EXPERIENCED, MATCHERS, DOUBLERS, AND PAIR HEATERS. ADDRESS POSTOFFICE BOX 734, CINCINNATI, OHIO.

SHOE OPERATORS. TREERS, NIGGERHEAD OPERATORS, INSEAMERS, EDGE TRIMMERS, EDGE SETTERS. Employment office open until 5:30 p. m., 1 Saturdays. Apply SELZ, SCHWAB & CO., 514 W. Superior.

SIGN PAINTER AND SKETCH ARTIST—EXperienced. 1624 Milwaukee-av.

SPRAYERS. EDISON ELECTRIC APPLIANCE CO., INC., 5660 W. Taylor-st.

SPRING FITTER AND HELPER—TEMME Spring Corporation, 2815 South Wabash-av.

STRUCTURAL DRAFTSMEN — EXPERIenced Reinforced Concrete Building Work. Leonard Construction Co., 37 S. Wabash.

SUITCASE MAKERS, HAND STITCHERS and harness makers. STAR SUITCASE & BAG CO., 1839 Selden-st., nr. Lincoln-st.

TIN DIPPER — EXPERIENCED; STEADY position. Apply at once. American Cutlery Co., 758 Mather-st., near Halsted.

TOOL ROOM FOREMAN. MUST BE ABLE TO DESIGN SPECIAL MACHINE, JIGS, AND DIES. FINE POSITION WITH GOOD SALARY. SHORT DISTANCE FROM CHICAGO. THIS POSITION CALLS FOR HIGH GRADE MAN. STATE PARTICULARS REGARDING EXPERIENCE AND EDUCATION. ADDRESS K L 17, TRIBUNE.

TOOLMAKER — EXPERIENCED IN PUNCH press work; must be able to make his own dies, set them up and supervise production; South Side; only men with proven experience need apply. Address J 280, Tribune.

TOOL AND DIE MAKER—APPLY IN PERson with references. W. D. Allen Mfg. Company, 5650 Roosevelt-road.

TRIM SHOP FOREMAN—CAPABLE OF handling small production plant. Reply for interview. Address Y L 145, Tribune.

WASHER—EXPERIENCED, FOR WET WASH laundry. North Chicago Wet Wash Laundry, 2112 Charleston-st.

WELDER BLACKSMITH AND FENDER man—For automobile service station; a good opportunity for a man who knows his business. MR. ALDRICH, 1126 S. Wabash.

WOOD WORKERS With experience on body rebuilding and repairs. Take Harlem car west on Grand-av. to 5800. YELLOW CAB MFG. CO., 5801 Dickens-av.

YOUNG MAN—SOME MACHINE SHOP EXP. Not afraid of work. Asst. mechanics. Good future. National Waste Co., 935 N. Halsted-st.

Pharmacists.

PRESCRIPTION PHARMACIST — REGIStered; loop store; hours 8 to 6; not over 40; refs. Address H 329, Tribune.

Farm and Garden Help.

MEN—FIFTY, TO WORK ON MINT FARM. A. E. Reebe & Sons, Barod, Mich.

Salesmen, Solicitors, Etc.

ACCIDENT-HEALTH SALESMEN—WHOLEpart time. Chicago, towns in Ill., Ind. General Accident Ins. Co., 64 E. Jackson-blvd.

AUTOMOBILE SALESMEN—2 OF OUR BEST salesmen have been promoted to branch managers, which leaves opening on retail sales staff, for 2 high class, high powered, hard working salesmen; must have men who have had experience in selling large volume of automobiles; Chevrolet car is one of the biggest selers in the country; only desire to interview men who are looking for advancement. This position requires men willing to do honest day's work. Joy riders, drawing acct. artists and showroom statues need not apply; can guarantee wide awake men from $350 to $600 monthly income. Apply in person to Mr. R. B. Sternberg, Salesmanager. CHICAGO CHEVROLET SALES CO., 2612 Michigan-av.

AUTOMOBILE SALESMEN to sell Ford cars and trucks; married; over 25 yrs. of age; must have steady record. Call at 2 p. m. Litsinger-Reeb Motor Co., 737 W. Jackson-blvd.

BIG OPPORTUNITY. 50 Salesmen wanted. A chance to make from $25 to $50 per day. The best thing in town. Men speaking Polish, Italian, Russian, Austrian, French, German, and English. Call for interview at Room 724 Stock Exchange Bldg., corner of Washington and La Salle-sts.

BIGGEST THING IN CHICAGO TODAY. 20 MORE SALESMEN TO SELL WINE GRAPES for large California packers through their Chicago and Middle West distributors, direct to the consumers [business men] on a commission basis of $3.50 a case, paid daily. The fact that our present crew of 20 high type solicitors have all made from $100 to $400 a week for the past 20 weeks proves again that this is indeed the very best selling game in Chicago today. 25 men only will be interviewed Sunday at 3 p. m. sharp by the coast representative at Room 1230, Hotel Morrison. Bring $2 as a deposit only on your order book if you qualify.

WANTED—MALE HELP.

Salesmen, Solicitors, Etc.

BOND SALES MANAGER. Man must have Chicago bond experience in handling bond dept.; salary and commission. 9-10 a. m. FRANK K. REILLY & CO., 155 N. Clark-st. Central 0208. 62d and Cottage Grove. Fairfax 0600.

BREWERY MAN—OR ONE EXPERIENCED calling on saloon trade. 724 Milwaukee-av.

CITY SALESMAN—$5 DAILY; NAME PH., reference. Address H F 327, Tribune.

CORN REMEDY SALESMAN. Can you produce on first call? Are you familiar with calling on drug trade? Can you merchandise newspaper and national advertising to the dealer? Have you a proven record for successful selling? If so, an opportunity to enter the employ of one of the largest specialty manufacturers in the world is now open. Salary, commission, and expenses; age 25 to 37; give past experience; must be willing to travel; give phone number. Address H F 502, Tribune.

DRIVERS — FOR ESTABLISHED NORTH Side laundry routes; experience preferred; bond and references required; give phone number. Address Y X 382, Tribune.

Exp. Real Estate Salesmen. Large North Side concern; good chance to make money if you want to work. R. P. 932.

HIGH GRADE MEN, ACCUStomed to detailing or selling physicians. This is a first class proposition. Don't apply unless you are high grade. Address D 543, Tribune.

JUNIOR SALESMEN. 15 or 20 young men who really wish to become successful automobile salesmen; unlimited opportunity with a real live organization successfully operating. Apply in person to MR. RUTT ARTHUR MOTORS, 117 E. Garfield-blvd.

MEN—A NUMBER OF MEN BETWEEN THE ages of 25 and 40 to sell subdivision property in a new sub-division about to be opened by this firm. Apply immediately. Experience unnecessary. One's week's training necessary before actual selling takes place. Ask for W. A. BARTLETT, General Sales Manager, FRED'K H. BARTLETT & CO., 6th Floor, 69 W. Washington-st.

MEN—WE CAN USE 3, SINGLE, OVER 30 yrs. of age, who have had direct to consumer selling experience, to organize small towns throughout the western states. Only experienced and capable men need apply. Must furnish the best of refs. Salary $40 per week and commission. Apply 441 Monadnock Block.

MEN—3 NICE APPEARING, YOUNG, TO sell coupons, new territory, on the ticket for photo coupons; 2 hours' ride from Chicago. Van Dyke Studio, 123 W. Washington, South Bend, Ind.

MEN—SEVERAL YOUNG MEN, IN SALES dept. of a N. Side printing company; permanent job; good pay. Address H N 207, Tribune.

MEN — 2 NEAT APPEARING, FOR SALES work; exp. not nec.; perm. pos. 180 N. La Salle, Room 315.

PERSONAL—APPRAISAL. Who is open for a proposition with one of the older appraisal organization. Should be able to originate and close contracts; state qualifications and experience fully and salary basis; all replies treated confidentially. Address Y S 563, Tribune.

REPRESENTATIVES — TWO, FOR CITY work, by an organization of national scope. Must be neat appearing and energetic. Room 910, 5 N. La Salle-st.

SALESMAN—FIRST MORTGAGE REAL ESTATE 7% bonds, North Side property; use your spare time and vacation to make money. Easy to sell. Open until 9 p. m. FRANK K. REILLY & CO., 4835 Broadway. Sunnyside 3600. 62d and Cottage Grove. Fairfax 0600.

SALESMAN—OLD ESTABLISHED MANUfacturer of advertised automobile specialty offers good opportunity to one salesman in Chicago territory selling jobbers and calling on dealers; salary $175 per mo. and expenses. Write, giving full information and an interview will be arranged. Kales Stamping Co., 1657 Lafayette-blvd., W., Detroit.

SALESMEN Who have had experience in selling vacuum cleaners, electric appliances, and other house to house articles; our merchandise sells readily and our salesmen average from $45 up per week; territory in city or outside, as preferred. Apply 1508 Mallers Bldg.

SALESMEN — ELECTRIC WASHING MAchine. We are putting on a stock reduction sale at a price so low that any one can afford to buy and will buy. We are paying largest commissions and furnishing live leads. ALBAUGH-DOVER CO., 2100 Marshall-blvd.

SALESMAN—ENERGETIC YOUNG MAN, bet. 21 and 35, to sell well known typewriter specialty; liberal commission basis, with drawing account at $25 per week; only those with references need apply, 9 a. m. Saturday. 1316 Peoples Gas Bldg.

SALESMEN. Young men, to solicit savings accts. for banks; exp. not necessary but helpful; these positions pay well to live men. Call from 9 to 12 a. m., Room 311, 219 S. Dearborn.

SALESMAN — $15 A WEEK DRAWING ACcount and liberal commissions selling electrical appliances in a virgin territory. Can earn $25 to $75 a week. Apply to Sales Manager, Mr. Lynch, 114 N. Oak Park-av., Oak Park, Ill.

SALESMAN — INDIANA MANUFACTURING company, 20 years old, 100,000 products in use among progressive farmers, strong directorate, good bank references, wishes services of reliable security salesman. Address K L 30, Tribune.

SALESMEN — YOUNG, ENERGETIC, NEAT APPEARING; INTERESTING PROPOSITION, HUSTLERS CAN MAKE $100 WEEKLY; COMMISSION BASIS, DRAWING ACCOUNT $25 WEEKLY TO START. APPLY ROOM 507, 115 S. DEARBORN.

SALESMEN—MAKE BIG MONEY SELLING NEW INDEXED BIBLE. LAST WEEK: BROWNE MADE $109. MONROE MADE $146. MARTIN MADE $124. SEE PETTY, 2 TO 5, 1606 N. American Bldg.

SALESMAN—THIS ADVERTISEMENT MAY not answer just what you are looking for, but it has made a big income and future for 6,000 men. See J. J. McKAY or A. C. McARTHUR, 510, 343 S. Dearborn. New York Life Ins. Co.

SALESMAN—RELIABLE EASTERN CONcern desires an experienced salesman in Ill. and Wis. territory; must be high grade salesman with successful selling experience. See MR. HUTCHINSON, 2919 Pine Grove-av., after 2 Saturday.

SALESMEN—SIDE LINE FOR GROCERS, radius 75 mi., good commission, prompt shipment, 1st class item, steady repeats. Sat. p. m., 1446 S. Canal-st. MR. HART. Call Sun a. m., Edge. 7318-J.

SALESMAN—PAPER BAG MANUFACTURER has opening for experienced man calling on jobbing trade only; in the states Kentucky, Indiana, and Ohio. Victory Bag & Paper Co., 209 W. Illinois-st.

SALESMEN—LARGE CONCERN HAS OPENing for three dependable men who wish to learn salesmanship and are seeking permanent connection; guaranteed salary and commission. 844, 127 N. Dearborn-st.

SALESMEN—THE TOKHEIM OIL TANK & Pump Company, one of the oldest manufacturers in this line, can use several good men for Illinois and Wisconsin. MR. GILLESPIE, 612 W. Adams-st.

SALESMEN—2 SINGLE MEN OF NEAT appearance, to travel; salary and commission; expense money furnished; experience unnecessary. Call 509 S. Wabash. Ask for MR. McFARLAND.

SALESMEN — EXPERIENCED MEN TO sell direct to car owners; auto accessories; proven merit; big demand; commissions run from $20 to $50 a day. Address Y X 378, Tribune.

SALESMEN—GROCERY SPECIALTY, EXclusive city territory, strictly commission, line well introduced; only hustlers need apply. 1446 S. Canal-st.

SALESMEN—EXPERIENCED, SOLICITING electric house wiring; big money for live wires. R. 210 and 211, 3159 W. Roosevelt-rd. Rockwell 3632.

SALESMEN—EXPERIENCED, TO SELL Hupmobile and Lexington cars; must be producers; good proposition for live wires. Address L X 522, Tribune.

SALESMEN—$3,000 TO $5,000 YEARLY IN real estate business; exceptional opportunity; exclusive territory. Address H B 409, Tribune.

SALESMEN—NEED 3 JUNIOR; EARNINGS $35 to $65 weekly, to sell consumers thru leads. See Mr. Lickert, 6 W. Randolph.

SALESMEN—AUTO. SELL PAIGE AND Jewett cars. Apply 600 Madison-st., Oak Park.

SALESMEN—BIGGEST 100 A DAY, 25c seller ever offered. See it. Mills & Mills, 53 W. Jackson-blvd.

SALESMEN—A REAL MONEY MAKER FOR 3 high class men. Let's go. See MR. O'BRIEN, 1610 Kimball Hall.

SALESMAN—ON USED CARS, MICHIGAN-av. salesroom. Phone Calumet 6761, ask for MR. EPP.

SALESMEN—GOOD OPPORTUNITY FOR EXper. Catholic magazine salesmen. D. J. O'Brien, 180 N. Wabash, 8th fl. Lemoyne Bldg.

SALESMAN—COLORED; HIGH CLASS; TO sell phonographs. Apply FUEHR-STEMMER PIANO CO., 2701 S. Wells-st.

SALESMEN—7, WITH FORDS CARS. THOMPSON BROS. CO., 1806 Michigan-av.

SALESMEN—CANDY; GOOD COMMISSION. L. Jofrey Candy Co., 869 Oakwood-blvd.

WANTED—MALE HELP.

Salesmen, Solicitors, Etc.

SALESMEN [20] — EXPERIENCED, with autos, to sell drug trade; choice exclusive territory east of Rocky Mtns.; old established standard remedy. New sales plan fully tested—druggists buy readily. Liberal commissions paid weekly, with added quarterly and annual cash bonus and extra allowance for car upkeep. Live wire salesmen who will work can make $12 per day up. No side lines allowed. You hold territory and receive commissions on repeat sales so long as services are satisfactory. For personal interview call at Auditorium Hotel, Chicago, information desk, Saturday, Sunday or Monday, June 17, 18, or 19, from ten a. m. to six p. m., or write A. J. BROWN, Pres't, Zanesville, Ohio. Highest references required.

SALESMAN—DESIRABLE. Permanent position open for a salesman ambitious to earn more than the average man. Must be aggressive and willing to study our line. Average earnings of our salesmen are $100 weekly; ref. required. Com. and traveling exps. Call 10-12 and 2-4. 590 Old Colony Bldg.

SALESMAN — EXPERIENCED HOSIERY MAN, ACCUSTOMED TO CALLING ON WELL RATED RETAIL STORES. MUST HAVE SUCCESSFUL HOSIERY SELLING EXPERIENCE. EXCELENT OPPORTUNITY FOR LIVE WIRE WHO CAN DEVOTE FULL TIME TO LADIES' HIGH GRADE SILK HOSIERY LINE. COMMISSION BASIS. ADDRESS K L 5, TRIBUNE.

SALESMEN — MANUFACTURER WANTS salesmen; those having successfully sold bank specialties, mystery clock, advertising, merchandising plans, stocks, bonds, real estate, etc., can make big money with us; exclusive territories now being assigned all over U. S.; legitimate opportunity with splendid future for clean cut, progressive men. Write or call. HODGSON, PRIBBLE & CO., Room 534, 332 S. Michigan.

SALESMEN—MANUFACTURER OF NEW, meritorious food is about to open Chicago territory with extensive newspaper, poster, and sampling campaign. We need a number of experienced specialty men. This is a good opportunity for capable men who wish to cash in on their experience and ability. Salary and commission basis. See MR. McNITT at Old Colony Club, 18th Floor, La Salle Hotel, Monday, 10:30 a. m.

SALESMEN, BOND. I can use 5 salesmen in our first mortgage bond dept.; leads furnished; excellent opportunity to learn the real estate business. Sales meeting every morning 9 a. m. Liberal commission. FRANK K. REILLY & CO., 4855 Broadway. Sunnyside 3600.

SALESMEN — MANUFACTURER'S AGENTS and crew sales managers, to sell missing link and mechanical necessity to the jobber, dealer and consumer; product nationally known and advertised; has won its place in the automotive, hardware, mill and industrial field; unusual opportunity; liberal remuneration; exclusive state and city territories to highest grade representatives. Box 65, Asbury Park, N. J.

SALESMEN—IN CITY ONLY; NEW, HIGH grade accessory for Ford, patented; sales direct to Ford owner; must have Ford; some mechanical experience necessary; good pront; a clean cut business proposition; permanent; opportunity for advancement into district representative in large sales organization. Write at once, giving address and tel. no. Address K N 15, Tribune.

SALESMEN—BONDS. If you are a salesman with a clientele I have the most liberal proposition on bonds to make, best security, North Side property, 7% interest, part time work if desired. FRANK K. REILLY & CO., 4855 Broadway. Sunnyside 3600.

SALESMAN. I want a man who is more than a salesman; one who can assume responsibility and act as his own boss to the advantage of the company. This is no real estate or stock proposition. Give age, business experience, and phone number. Address H N 54, Tribune.

SALESMEN—12, EXPERIENCED. Good references; splendid opportunity; ex-soldiers preferred. Call 9 to 11 a. m. JOSEPH A. HARNOIS & CO., 5446 Princeton-av.

SAVINGS ACCOUNT SOLICITORS—EXPERIenced; only high class men need apply. Call Monday morning, between 8 and 10, 513 E. 43d-st.

SENIOR SALESMEN. Live men, to sell Reo and Dort cars, to co-operate with junior men; real closers wanted; drawing account artists need not apply; floor days and prospects furnished. ARTHUR MOTORS, INC., 117 E. Garfield-blvd.

SOLICITORS—THREE; TO REPRESENT THE American Magazine, sold in clubs on monthly payment plan; quick seller; pays $1.65 per order; guaranteed salary and commission; only men of neat appearance will be considered. 844, 127 N. Dearborn-st.

SOLICITOR AND COLLECTOR — FOR COLlection office; good salary to hustler; 27; permanent position. Address H 459, Tribune.

SOLICITORS—3 HIGH CLASS, FOR OLD house wiring; only exper. men need apply. See Mr. Britt or Davidson, New Era Electric Shop, 5218 W. 25th-st., Cicero, Ill.

SPECIALTY GROCERY SALESMAN—CALL on retail trade; good promotion to producers; come, and C. F. DEFENDER CHEMICAL CO., 1920 S. Laflin-st.

SPECIALTY SALESMEN — TO SELL PAINT and wall paper trade. Colonial Wks., 307 Chamber of Commerce Bldg.

Agents.

LIBERAL COMMISSION—YOU CAN MAKE real money selling to the meat markets, our imitation display meats appeals at first sight; needed by every butcher. Manufacturers' agents wanted to sell direct. Write for attractive offer. U. S. IMITATION MEAT DISPLAY MANUFACTURING, 1145 Shelby, Indianapolis, Ind.

AGENTS — AUTO ACCESSORY, TO SELL the best sun visor adjustable to all cars. Call 14 S. Jefferson-st. R. J. Wade & Co.

Miscellaneous.

MAND AND WIFE — WHITE; MAN FOR houseman and wife for cook and general housework; give references. Address J 298, Tribune.

MEN—2 YOUNG MEN, 20 TO 25, NEAT appearing, for special work; $100 a month to start; excellent opportunity for advancement. Apply Room 603, 130 N. Wells-st.

BALL PLAYERS—FOR TRYOUT, BETWEEN 18-22 yrs., meet Sheldon and Lake, evenings, between 6 and 7. Inquire F. J. WRIGHT.

WATCHMAN — NOT OVER 55 YEARS; steady work. Apply Superintendent, A. M. CASTLE CO., 1300 N. Branch-st., near Division-st.

MAN—MIDDLE AGED, FOR NIGHT WATCHman in smelting plant. Apply any time Saturday. CHICAGO SMELTING AND REFINING CO., 2497 S. Loomis-st.

STUDENTS OR YOUNG MEN NOW EMployed, 18-35, for well compensated spare time work; must furnish references as to moral character. Address H 163, Tribune.

SODA DISPENSERS—SEVERAL, EXPERIenced for permanent situations merchandising service department. Hydrox Co., 2400 Lake Park-av.

MEN—STUDENTS RESIDING IN CHICAGO and surrounding suburbs who can drive automobiles. Good paying positions for summer. Apply 57 E. 31st-st.

MAN—TO ASSIST IN CARE OF INVALID elderly gentleman; good pay, comfortable home, every convenience; city of 5,000 near Chicago; refs. req. Address K 428, Tribune.

MAN—TO OPERATE MOTORCYCLE AS messenger, must be steady and reliable; night work. Call at once, 600, Tribune-bldg.

MEN—2, YOUNG, FOR KITCHEN WORK, short hours, room and board. Apply H. MOORE, 525 S. Ashland.

LABORERS—COLORED; STEADY EMPLOYment; good wages and working conditions. Apply 1710 S. Peoria-st.

FOREMAN—EXPERIENCED; FOR STOCK room and filling orders. Apply 1924 Clybourn-av. Lincoln 7827. Schwank.

PORTER—FOR GENERAL WORK IN DRUG store. Biggs Pharmacy, Wells and Randolph-sts.

MAN—TO SWEEP, CLEAN UP OFFICE AND plant; help mechanic; steady; $25. Address H B 288, Tribune.

MAN—YOUNG, TO LEARN WHOLESALE furniture business. F. E. COESTER, 1415 Michigan.

MEN—LIGHT FACTORY WORK; NO EXperience necessary; permanent. Apply 7:30 to 8. MASCO SIGN WORKS, 837 Larrabee-st.

FOREMAN—FOR SCRAP IRON YARD; must be exper.; none other need apply. FEINBERG & KAHN, 1465 W. 38th.

HOUSEMAN AND GARDENER—SINGLE, white, experienced; references; permanent position year round. Winnetka 414.

INSPECTORS — PERISHABLE FREIGHT exp.; state age and experience. Address Rm. 107 Walton Manor, 60 E. Walton-pl.

LABORERS—FOR ROOFING FACTORY. Apply after 8:30 a. m. to Mr. Prairie, 1472 W. 76th-st.

COLLECTORS—4 MEN WITH OR WITHOUT experience, to collect monthly magazines accounts; no soliciting. Rm. 844, 127 N. Drbn.

MAN—YOUNG, FOR SALES WORK; SPLENdid opportunity for several real workers. 1170 E. 63d-st.

EVENING WORK—BIG PAY. TAKE DOUGlas Park L to 52d-av. Saturday afternoon. Interstate R. & S. Co., 2137 S. 52d-av.

TRAIN AGENTS — GOOD PERSONALITY; railroad experience preferred; salary, $125 mo. PARMELEE CO., 105 W. Adams.

LABORERS — APPLY TO SOAP FACTORY, 1319 W. 32d-pl.

WANTED—MALE HELP.

Miscellaneous.

ELEVATOR OPERATORS. Several men as elevator operators; no experience necessary; over 21 years of age. Apply Supts.' office, 9th flr. MARSHALL FIELD & CO., RETAIL.

TRUCKERS. STEADY EMPLOYMENT. GOOD PAY. Universal Portl'd Cement Co. APPLY AT OUR Employment offices, 34 S. Canal. 3231 S. State-st. Open daily and Sundays, 6 a. m. to 8 p. m.

HAVE A POSITION FOR A MIDDLE AGED man and wife as caretakers for boys at a school near Chicago; applicant must speak good English, have clean habits, and good personality; no experience necessary. For particulars call at 67 W. Madison-st., 5th floor, Tuesday, June 20, between the hours of 5 and 8 p. m.

LABORERS. Day or night work. Apply Employment Department. Corn Products Refining Co., 63d-st. and Archer-av., Argo, Ill.

COLLEGE STUDENT OR TEACHER—FOR unusual vacation position. Spend delightful summer traveling and make $500 besides; work is along school lines and offers splendid opportunity for permanent business connection. Railroad fare paid. Definite salary guaranteed, with opportunity to earn more. Address K G 444, Tribune.

STOCK MAN—STATIONERY. Experienced in handling stationery and paper stock. PULLMAN CAR WORKS, 110th-st. and Cottage Grove-av., Pullman, Chicago, Ill.

3 YOUNG MEN. H. S. or college preferred; age 20 to 25; $100, $110, and $115 for your first three months. MR. SMITH, 9 to 11 a. m. Saturday, Room 715, 431 S. Dearborn.

NIGHT WATCHMAN — NIGHT; MARRIED man of reputable habits; west side office; do not apply unless references can be furnished last 5 years; good pay to reliable man; age 35 to 45 years. Address Y L 143, Tribune.

YOUNG MEN—AGE 17 TO 24, HEIGHT 5 ft. 8 to 6 ft., good appearing, intelligent, neat, active, and well recommended; full and part time. Call personally at Tivoli Theater between 6:30 and 7:30 p. m.

MEN—EXPORT DEPARTMENT OF LARGE organization wants dependable men, over 21, to train for positions in export and foreign trade; give present employment and phone number. Address H N 204, Tribune.

MAN—WHITE, ELDERLY, OF GOOD health, for light cleaning, going errands, and to make himself generally useful around a large office; state salary expected. Address Y S 497, Tribune.

YOUNG MAN—25-26 YRS., PACKING HSE. experience. Excellent opportunity right man. State experience, salary and refs. Address Y L 158, Tribune.

Employment Agencies.

SALESMEN. Four special openings for four good men who want to start work immediately. No. 1 is a city position with old established toilet goods concern......Comm. and $35 WK. No. 2 is with a prominent paper and cordage concern..........Comm. and $40 WK. No. 3 is the best proposition in soft drinks in U. S. A. Exclusive city territory. Starting salary..........$150 MO. No. 4 is a city and nearby town position with a nationally known grocery concern. ....Comm. and $35 WK. THESE POSITIONS ARE READY. ARE YOU? O-B SYSTEM, 28 E. Jackson-blvd., 2d flr., N. W. Cor. Wabash.

STEAMFITTER ..$33	AUTO CLEANERS $25
Blacksmith $30	Auto mechanics ..80c
Machinist $37	Mech. helpers ..60c
Polishers 65c	Garage helpers ..$33
Tool and die....85c	Handy men, 6 da. $25
Handy carpenters..$30	Billers $20
Hotel clerk.$100 & R.	Packer $25

BUSCH AGENCY, 157 W. Randolph-st.

PAY ROLL CLK..$35	SECY.-STEN $28
Bank Bkpr.....$28	Statistical Clk....$25
Steno., coal....$38	Steno., R. R.....$26
Jr. Clks.....$18-20	Boys $12-15

ASSOCIATED SERVICE, Only one week's salary. 5 N. La Salle-st.

HIGH GRADE MEN can always secure a position through VOCATIONAL BUREAU, INC., Rm. 1126, 220 S. State-st.

OPEN ALL AFTERNOON. GOOD POSITIONS. SANGER, 17 N. LA SALLE.

NIGHT BOOKKEEPER—WITH BOARD OF Trade exp., for special work; good salary. AMERICAN RAILWAY BUREAU, 11 S. La Salle-st., Room 1131.

MEN—TECHNICAL AND COMMERCIAL. H. H. HARRISON & CO., 19 S. La Salle-st. Phone State 7883.

TYPIST AND CLERICAL—JUNIOR..$15. CORBOY SERVICE. Room 1108. 20 W. Jackson.

TECHNICAL POSITIONS—FOUND'D 30 YRS. THE ENGINEERING AGENCY, INC., 53 W. Jackson-blvd.

MEN—ALL LINES; APPLY ALL DAY. AMERICAN AGENCY, 106 N. La Salle.

ELEVATOR BOY, TRUCKERS, DYE MAKers. LOOP AGENCY, 505, 160 N. Wells.

TRADE SCHOOLS.

JOBS WAITING THAT PAY $40 TO $150 A WEEK. Biggest pay to automotive electricians. No competition. Jobs at $40 to $150 a week. I will teach you in 8 short weeks—a few more men needed for June 19 class. ENROLLMENT LIMITED. Your one chance for big money. Call or write for complete information. We help you get a job. Ask for Mr. George. AMBU INSTITUTE. Dept. 66. 2632 Prairie-av., Chicago.

LEARN ELECTRICITY IN 3½ MONTHS at Coyne, America's Greatest Practical School. No books, no classes. Prepare for big jobs. Day or eve. Special offer now. Auto elec. and radio free. Drafting, special course. Write for catalogue, or, better, visit school any day or eve. and see Mr. Thompson, or telephone him for full information. COYNE SCHOOL, 49 E. Illinois-st. Phone Central 2634.

MAKE MONEY AT HOME—YOU CAN EARN from $1 to $2 an hour in your spare time writing showcards; quickly and easily learned by our new simple method; no canvassing or soliciting. We teach you how; sell your work, and pay you cash each week. Full particulars and booklet free. Write today to AMERICAN SHOWCARD SCHOOL, 228 Ryrie Bldg., Toronto, Ontario, Canada.

Men and Women Wanted TO BECOME Expert Telegraphers. Day or evening classes. Short courses. $160 when qualified. Call or write. ILL. INST. COMCE., 309 S. La Salle.

HOTELS NEED TRAINED MEN—NATIONwide demand for high salaried executives; past experience unnecessary; we train you by mail and put you in touch with big opportunities everywhere. Write at once for particulars. Lewis Hotel Training Schools, Desk 718, Washington, D. C.

BE A BARBER. SHORT COURSE. POSItions waiting. Post graduate dept. qualifies for top wages. Day or evening classes. Call or write today. MOLER BARBER COLLEGE, 105 S. Wells-st.

EARN $35 TO $125 A WEEK. Learn motion picture, commercial, and portrait photography; 3 to 6 months' course; day or night; free Catalogue "G." N. Y. Institute of Photography, 630 S. Wabash-av.

BE AN AUTOMOBILE SALESMAN. Trained men earn $300 to $1,000 per mo. Positions guaranteed. Write, or Phone Calumet 2657. GREER COLLEGE, 2026 Wabash-av., Chicago, Ill.

SALESMEN—INEXP. OR EXP., WRITE OR call for list of lines; free employment service; earn $2,500 to $10,000 yearly; big demand for men; city or traveling. Nat'l Salesmen's Training Ass'n, 517 Monadnock Blk.

SPEND A DAY OR EVENING FREE WITH Chicago's best Automobile School, 1214-16 W. Jackson-blvd., just west of Racine-av.

CERT. PUB. ACCT. WILL PERSONALLY train you for exp. acct., inc. tax, C. P. A. exams; state exp. Address Y O 230, Tribune.

PRACTICAL RADIO, EVENING AND HOME study courses. Y. M. C. A. Technical School, 19 S. La Salle-st.

LEARN SIGN PAINTING, CARD WRITING, decorating; auto painting, paper hanging. Chicago Painting School, 146 W. Austin.

AUTO COURSES—DRIVING, $15; LICENSE guar.; ignition, $35; mechan., $50. Day or night. Bookman Auto School, 414 S. Halsted.

$20—AUTO DRIVING AND REPAIRING—$25. License guaranteed and job. Day and eve classes. MUNSON 1507 Madison. Hay. 1990.

DANCING SCHOOLS.

A BETTER DANCING SCHOOL. A private studio for every beginner. Orchestra for ballroom for the advanced. Private lessons, 1 hr., $1.50; 4 for $5. Open daily; Sunday, 10 a. m.-11 p. m. MADOR-JOHNSON STUDIOS, 443 N. Clark-st., near Illinois, 4 blocks north of loop. Tel. Dearborn 0123.

AMERICA'S LARGEST DANCING SCHOOL. 10 studios. Large ballroom. 40 instructors. BRANCH, 3811 GRAND-BLVD.

LANGMEYER'S DANCE STUDIOS. 1014 S. MICHIGAN-AV., AT 11TH-ST. ONLY HIGH CLASS SCHOOL IN CHICAGO. Teaching latest steps privately at $1.50 per hour. Open daily and Sunday, 10 a. m. to 11 p. m. Class with orchestra Wed., Sat., Sun., 7:30 p. m. Admis. 50c. This includes 6 dances with instructors. Tel. Wabash 9362.

LEARN TO DANCE—TAKE A FEW PRIvate lessons now. TERESA DOLAN, 63d-st. and Stony Island. Tel. Hyde Park 3080.

MARIE HELENE SANDER STUDIO—PRIvate instruction, 10 a. m. to 9 p. m. 17 N. Wabash-av., Suite 601. Dearborn 4502.

PRINTING MACHINERY & SUPPLIES

FOR SALE — 10X15 CHALLENGE, WITH var. s. A. C. motor, reas. Seeley 7609.

WANTED—FEMALE HELP.

Stores and Offices.

ADDRESSERS. Piece work. LEONARD MORTON & CO., 1516 S. Wabash, 2d floor.

BOOKKEEPER. Experienced, high grade, thoroughly competent, to take full charge; must write neat hands; at least 5 years' experience. This position will pay $30 to start, with a chance for rapid advancement. Write fully in longhand, stating age, experience, references, etc. Address Y M 496, Tribune.

BOOKKEEPER — EXPER.; USE UNDERwood machine; take off trial balance. HYMAN & VOILER, 39 S. State. Central 0665.

CASHIERS, TUBE OFFICE POSITIONS, and CASHIER INSPECTORS, with or without experience. Permanent. Apply Supts.' office, 9th floor. MARSHALL FIELD & CO., RETAIL.

CASHIERS. Young ladies for short hour work. Must be honest and able to furnish references. Splendid chance for right parties. Apply 8 to 10 a. m. Messinger's, 17 W. Quincy-st.

CASHIER-PAYMASTER — EXPERIENCED; auditor's office; middle aged preferred; $75 per mo., rm. and board. Apply auditor, LEXINGTON HOTEL, Michigan-av. and 22d-st.

COMPTOMETER OPERATORS—EXPER. FOR work in July and August; good pay. E. C. WARNER, 14 E. Jackson. Tel. Wabash 8582.

DICTAPHONE OPERATORS. We offer permanent position and liberal salary to competent operators. THE BETTER TIRES CO., 2023 S. Michigan, 2d fl.

DICTAPHONE OPERATOR — CATHOLIC; permanent position. Mr. O'Connell, 180 N. Wabash, 8th fl.

GIRLS FOR OFFICE WORK. WE HAVE A NUMBER OF INTERESTING POSITIONS FOR 16 YEAR OLD GIRLS WHO ARE GRAMMAR SCHOOL GRADUATES OR HAVE HAD SOME HIGH SCHOOL EDUCATION, AS MESSENGERS, SORTERS, AND BEGINNERS. CLERICAL POSITIONS IN OUR CORRESPONDENCE, EXCHANGE, ENTRY, MAIL OPENING, AND OTHER OFFICES. NO EXPERIENCE NECESSARY. WE WILL BE GLAD TO TEACH THE WORK TO THOSE WHO QUALIFY. BRING PROOF OF AGE AND COME IN AND SEE US. MONTGOMERY WARD & CO. 618 W. CHICAGO-AV.

GIRL—GENERAL OFFICE WORK, EXPERIenced; must be good typist and penman; give references, age, and experience; $90 per month; advancement. Address Y Y 258, Tribune.

GIRL — EXPERIENCED OPERATOR ON Bellknap addressing machine; steady position. E. W. A. ROWLES CO., 2345 S. La Salle-st.

GIRL — FOR DELICATESSEN; EXP. PREferred; good pay for the right girl. 346 Linden-av., Wilmette, Ill. Take Evanston exp. as far as it goes; opposite the L station.

GIRL—EXPER., FOR GEN. OFFICE WORK; must be typist have knowledge of bookkeeping; sm. office; mod. salary; gd. future. Address Y X 92, Tribune.

GIRL—FOR CLERICAL WORK IN LAUNdry, West Side; state age, experience, and phone. Address Y X 93, Tribune.

GIRL—TO DO FILING; WAGES $12. STAFford, 218 S. Wabash.

GIRL—TO CLERK IN BAKERY. 2058 Roscoe-st.

H. S. GRADUATE—FOR FILING AND GENeral office work; experienced preferred but not necessary; Protestant and gentile; state age, salary, and phone number. Address Y L 149, Tribune.

LADY—WHOLESALE AUTO ACCESSORY house has desirable position for young lady experienced in pricing and extending; answer fully, stating age, previous experience, and salary expected. Address Y N 441, Tribune.

LADY — YOUNG, TO TAKE CHARGE OF dental office on North Side; experience in this line not necessary. Address Y S 537, Tribune.

LADY—YOUNG, GENERAL OFFICE WORK; small office; accurate at figures; Kenwood mfg. district; give age, references and salary expected. Address Y X 290, Tribune.

LADY—YOUNG, TO WORK AS ASSISTANT in dental surgeon's office; must be high school graduate. Address J 123, Tribune.

MILLINERY SALESLADIES — MUST BE thoroughly experienced in the selling of better grades of millinery. Apply Saturday morning, KERMANS, 4720 Sheridan-rd.; ask for Mr. Lipman.

MULTIGRAPH OPERATOR. THOROUGHLY EXPERIENCED. MONTGOMERY WARD & CO. 618 W. CHICAGO-AV.

SALESWOMEN. Ladies' dresses, coats, suits, and waists. Liberal salary and commission. Apply Superintendent's office, 6th flr. BOSTON STORE.

SALESWOMAN — EXPERIenced in selling high grade infants' wear at retail store. Apply 2d floor, 9 to 12 a. m. A. STARR BEST, Randolph and Wabash.

SALESLADIES for women's ready to wear dept. in specialty shop; must be experienced. Apply at once. F. N. MATTHEWS & CO., 21 E. Madison.

SALESWOMEN. Several with or without experience for positions on our regular sales force. Apply Superintendent's office. W. A. WIEBOLDT & CO., Milwaukee-av. at Paulina.

SALESLADIES— Kresge's need several young ladies; experience not necessary; good salary to start; steady employment. Apply S. S. KRESGE CO., 10 S. State-st., office on 3d floor.

SALESLADIES—FOR READY TO WEAR dept. Steady position. Write salary wanted, experience and ref. in first letter. A. Livingston & Sons Dept. Store, Bloomington, Ill.

SALESLADIES — EXPERIENCED LADIES' cloaks and dresses, also to know how to alter. Apply between 10 and 11. Perry Dress Shop, 209 W. North-av.

SALESLADIES—CLOAK AND SUIT; EXPErienced; highest salary and commission paid. Permanent positions to those who qualify. Apply at once, HARVEY & CO., 137 S. State.

SALESWOMEN—EXPERIENCED; SEVERAL in each dept. for Saturday and Saturday evening; come ready for work. Madigan Bros., 4127 Madison-st.

SALESLADY—EXPERIENCED CLOAK AND suit; permanent position. The Standard, 6400 S. Halsted-st.

STENOGRAPHER — MUST BE ACCURATE and fast; salary $100 per month. Address H B 284, Tribune.

STEN.—EXPERIENCED, FOR WORK IN S. S. real estate office. State age, experience, salary, etc. Address H A 301, Tribune.

STENOGRAPHER—1 YR. EXP. HIGH school graduate preferred; good salary. Garden City Upholstery Co., 2440 W. 22d-st.

STENOGRAPHER—$25; SMALL LOOP OFfice. Phone Rand. 5194.

WANTED—FEMALE HELP.

Stores and Offices.

STENOGRAPHER — THOROUGHLY EXP.; good, steady job for conscientious worker; Underwood typewriter, in excellent working condition; salary to depend on applicant entirely. Call in person, LUDWIG & LUDWIG, 1611 N. Lincoln-st.

STENOGRAPHER—COMBINATION SWITCHboard Operator, and Typist—To do general office work; must be single, of neat appearance, between 18 and 25 yrs. old, and live on West Side; reasonable salary to start. Address H N 101, Tribune.

STENOGRAPHER — AT ONCE, EXPERIenced, neat, and accurate; loop office, large electrical manufacturer; dictaphone experience advantageous but not essential; pleasant office; state salary and phone number for immediate interview. Address Y Y 268, Tribune.

STENOGRAPHER — CAPABLE, EXPERIenced; must be neat, accurate and dependable; previous bank experience desirable; excellent opportunity for right party. Central Mfg. District Bank, 1112 W. 35th-st.

STENOGRAPHER AND BOOKKEEPER—Lady who is familiar with figuring interest on installment accounts, $25 per wk. Apply SMITH, BARNES & STROHBER CO., 1872 Clybourn-av.

STENOGRAPHER—HIGH GRADE, EXPERIenced, young woman; gentile; for permanent position, hours 9 to 5. Apply to COMMERCIAL ACCEPTANCE TRUST, 614, 208 S. La Salle.

STENOGRAPHER — EXPERIENCED AND rapid and willing to work at switchboard if necessary; office near Fullerton and Racine. State age, nationality, education, experience, and salary desired. Address Y X 381, Tribune.

STENOGRAPHER — REMINGTON, PLEASant daylight office, congenial surroundings; splendid opportunity for capable young lady. Apply 23 S. Franklin-st. Ask for Mr. Ackerson.

STENOGRAPHER AND DICTAPHONE OPerator—$25, with opportunity for advancement; familiar food products preferred. State experience. Address H B 385, Tribune.

STENOGRAPHER AND BOOKKEEPER—EXperienced, for Fulton-st. commission firm; state experience, references, and salary expected. Address Y Y 267, Tribune.

STENOGRAPHER—EXPD. YOUNG LADY TO assist in office work and general stenography; $18 to $20 wk. Ask for H. A. WEHMEIER, 2612 Michigan-av.

STENOGRAPHER—ONE WHO WILL NOT object to typist's work for about 2 weeks. Apply Room 1051 Peoples Gas Bldg.

STENOGRAPHER — MUST BE EXPERIenced. Ask for Mr. Olney. GOODMAN MFG. CO., 4834 S. Halsted-st.

STENOGRAPHER—EXPERIENCED; SMALL office; hours 8:30 to 5; $20. Call Saturday 9 to 1, Rm. 530, 608 S. Dearborn-st.

STENOGRAPHER — BRIGHT, CAPABLE, exp., or beginner; Prot.; good office. Address J 332, Tribune.

STENOGRAPHER — MUST BE EXPERIenced. Federal Huder Co., Halsted and Fulton.

STENOGRAPHER—WITH GENERAL OFfice experience. SAVAGE BROS. CO., 2638 Gladys-av.

STENOGRAPHER—WITH SEVERAL YEARS' experience. N. W. side office. Address H F 546, Tribune.

STENOGRAPHER—NORTH SIDE OFFICE; give salary and experience. Address K 494, Tribune.

STENOGRAPHER — SOME EXP. NECES.; splendid opportunity. Chicago Glass Products Co., 430 S. Green-st.

STENOGRAPHER—EXPERIENCED; PLEASant surroundings and good salary. Franklin Butler Motors, Inc., 2739 S. Wells-st.

STENOGRAPHER—EXPERIENCED, IN LAW office. Address H B 373, Tribune.

SWITCHBOARD OPERATOR — SMALL board. G. S. BLAKESLEE & CO., 1900 S. 52d-av., Cicero. Lawndale 4921.

TYPIST. Also Elliott Fisher operator; unusual opportunity for ambitious young women. Apply Supt.'s office. W. A. WIEBOLDT & CO., Milwaukee-av. at Paulina-st.

TYPIST—REMINGTON, AMERICAN, NEAT appearance; beginner, living on North Side preferred; must write good hand and be willing to assist on books; $12 to start, with advancement. MARTHA WEATHERED SHOP, 931 N. Michigan.

TYPIST—FOR BILLING POSITION; MUST be able to operate comptometer or Burroughs nonlisting machine for extensions. Underwood typewriter; office located near Garfield L, west of Garfield park; state age, experience and phone no.; Gentile preferred. Address Y S 526, Tribune.

TYPIST—YOUNG LADY; STEADY POSItion; pleasant working conditions. JOHN M. SMYTH CO., 703 W. Madison. Ask for MR. SCHEY.

TYPIST — NEAT APPEARING YOUNG lady for permanent position in loop office; High School graduate; state age, experience, and salary. Address Y X 511, Tribune.

TYPIST—EXPERIENCED, SOUTH SIDE; good salary; give age, education, and references. Address Y X 524, Tribune.

TYPIST — YOUNG WOMAN, FAMILIAR with Oliver machine, for general office work. Motor Car Supply Co., 1453 Michigan.

WOMEN—GROCERY CLERKS WITH CHAIN store experience, for our new stores about to open. Apply JOHN R. THOMPSON CO., 350 N. Clark-st., Rm. 412. Mr. Deering.

YOUNG LADY—TO WORK IN STORE. Apply CABLE PIANO CO., 11408 Michigan.

Executives and Managers.

YOUNG WOMAN—COMPETENT TO DO ALL of the work in a small office; one with initiative and able to write letters correctly without dictation. Call Diversey 2585 for appointment.

Factory and Trades.

ALTERATION HANDS, experienced on men's clothing. Apply 9th floor, Retail. CARSON PIRIE SCOTT & CO.

CROCHET BEADERS — EXPERIENCED frame workers, for inside and home work. Vogue Embroidery Co., 241 W. Van Buren.

DRESSMAKER'S HELPERS — EXPERIENCED. 1168 Wilmette-av. Wilmette 467.

DRESSMAKER—EXP. ONLY, 1021 S. ASHland-blvd., nr. Taylor-st., 2d.

EXPERT CHIROPODIST AND FOOT SPEcialist, Midway 3716.

FITTER in high class ladies' ready-to-wear establishment; one who thoroughly understands how to make alterations on gowns and suits; excellent salary; steady employment; congenial surroundings. Apply KERMAN'S, 32 N. State-st., or 4720 Sheridan-rd.

GIRLS. If you are looking for a steady job at good starting wages in an up to date factory on North Side we can use you on light machine work and packing. Call at Room 4, 1544-46 Larrabee-st., between 8 a. m. and 5 p. m.

GIRLS. 14 TO 16 YEARS, MAKING FANCY PAPER BOXES. EXPERIENCE UNNECESSARY. LUNCH FURNISHED FREE. COME AND ASK FOR MISS GUSTINE, 1918-36 PRAIRIE-AV., COR. 20TH-ST.

GIRLS. Light factory work; packing, labeling, etc.; no experience necessary; must be 16 years of age. Apply Employment Dept., Corn Products Refining Co., 63d-st. and Archer-av., Argo, Ill.

GIRLS between 16 and 25 yrs. of age, light machine and bench work; good starting salary. ILLINOIS MINIATURE LAMP DIV., 2243 W. Harrison-st., cor. Oakley-blvd.

GIRLS—EXPERIENCED PUNCH PRESS OPERATORS. Steady work; $14 and piece work rate. Phoenix Hermetic, 2448 W. 16th-st.

GIRLS—FOR SHOP ASSEMBLY WORK; pleasant and agreeable work; good girls can earn a bonus. Apply Western Electric Co., 504 So. Clinton, 8th floor.

GIRLS—EXPERIENCED IN LINING WIRE lamp shades; steady work. HEYWOOD-WAKEFIELD CO., 911 S. Washtenaw-av.

GIRLS—EXPERIENCED PRESSING. DAVID [illegible]ER, 3531 S. State.

HAND SEWERS AND LINERS—ON COATS. Apply 2d floor, D. S. KOMISS & CO., 301 S. State-st. Ask for Mr. Silver.

HOME WORKERS, HAND EMBROIDERERS and beaders. Experienced only. West Side Embroidery Co., 1328 Milwaukee-av.

MACHINE OPERATORS — EXPERIENCED on ladies' neckwear. KADET, KRUGER & CO., 116 S. Wells.

MARCEL WAVER—MUST LEAVE CITY, TO operate in high class beauty shop, Mishawaka, Ind.; permanent position; good opportunity to right party. Write MME. LOUISE BARRETT, care Red Cross Beauty Shop.

MARCEL WAVER—1ST CLASS OPERATOR. Steward Bldg., Rm. 608, or ph. Dear. 5431.

MARKERS AND ASSORTERS — EXPERIenced; 8 hours a day; highest wages. Apply in person to Quartermaster Laundry, Ft. Sheridan, Ill.

OPERATORS AND FINISHERS ON DRESSes—Apply DAVID M. PERLMAN, 324 S. Market-st., 5th floor.

PHOTOGRAPHER — LADY FINISHER WHO can retouch and assist generally in studio; permanent position. Stafford, 3422 Fullerton.

WANTED—FEMALE HELP.

Factory and Trades.

PUNCH PRESS OPERATORS —25 at once. Polish preferred. Day shift. Piece work. Universal Gasket & Mfg Co., 2901 S. Cicero-av.

SHOE OPERATORS, EXPERIENCED ON MEN'S HIGH GRADE SHOES. VAMPERS, LINING MAKERS, EDGE STITCHERS, FANCY STITCHERS, EYELETTERS, BACK STAYERS, TOP MAKERS, VAMP CLOSERS, TIPPERS, CEMENTERS, CEMENTER, ODD SHOE GIRL. GOOD WAGES. EXCELLENT CONDITIONS. EMPLOYMENT OFFICE OPEN UNTIL 5:30 P. M. 1 P. M. SATURDAY. SELZ, SCHWAB & CO., 514 W. Superior-st.

STARCHER — EXPERIENCED; 8 HOURS A day; highest wages. Apply in person to Quartermaster Laundry, Ft. Sheridan, Ill.

WOMEN—COLORED, For work as folders, shakers and feeders on flat work ironers; good pay on piece work basis, straight time. Apply PARIS LAUNDRY, 2330 Prairie-av.

Household Help.

COOK—REFERENCES REQUIRED. Lincoln 6147.

GENERAL GIRL—DESIRABLE PLACE IN country, where man and laundress are kept; private room and bath; good churches and movies; wages according to ability. Apply Mrs. Renwick, 414 First-st., Geneva, Ill.

GIRL—EXPERIENCED, WHITE, GENERAL housework; no laundry; 3 adults; good wages. 201 Sheridan-rd., Kenilworth. Kenilworth 1251.

GIRL — PERMANENT, GEN. HOUSEWORK; to go to resort for few weeks. Sunnyside 7773. 5511 Wayne-av.

GIRL—FOR GENERAL HOUSEWORK; GOOD home; no washing; $10 per week. Bayless, 7610 Eastlake-terrace.

GIRL—YOUNG WHITE GIRL, TO ASSIST with care of baby and light housework. Apply 334 E. 38th-st., 1st flr. Sat. p. m.

GIRL OR WOMAN FOR HOUSEWORK, ASsist with children; no washing. Dorch. 7780. 5466 Ellis-av.

GIRL—GEN. HSWK.; ALSO NURSE MAID; wages $15 a week each. 3982 Lake Park-av. Ph. Oakland 4811.

GIRL — FOR GENERAL HOUSEWORK. Biddison Hotel, Fox Lake, Ill. Ph. 119-M.

GIRL—ASSIST WITH HOUSEWORK. FAMily of 3. Phone Graceland 9781.

GIRL — EXP. FOR GEN. HSWK. RIVER Forest 2401.

GIRL—GEN. HSWK. AND ASST. WITH 2 child.; stay nights; col. or white. Mid. 6289.

HOUSEKEEPER—WHITE, NIGHT WORK, to take charge of force of women in loop office bldg.; give age, exper., references, and phone number. Address H B 370, Tribune.

HOUSEKEEPER—COMPETENT, WHO DEsires good home with family of two on North Side. Address J 137, Tribune.

MAID — COMPETENT TO COOK AND CARE for dining room and breakfast porch. Call Winnetka 565 or apply 1173 North-av., Hubbard Woods.

MAID—WHITE, FOR COOKING AND GENeral hswk. in family of 3 and small apt. Edgewater 6091.

MAID—WHITE, EXPERIENCED, GENERAL housework and cooking; no laundry; small family. Lake View 1239.

MAID—WHITE; FOR HSWK.; NO LAUNdry; references required. Ph. Hinsdale 311. Reverse charges.

MAID—GENERAL HSWK., SMALL FAMILY, no laundry; references. Call Rogers Park 8523.

MAID—FOR SECOND WORK. MRS. C. A. SMITH, 191 Belle-av., Highland Park.

MAID—FOR GEN. HSWK.; SMALL FAMily; good wages. Oak Park 3211.

MAID — WHITE, GEN. HSEWK.; SMALL fam., apt. Rogers Park 4742.

MAID—FOR GENERAL HOUSEWORK, GOOD wages. C. NIGHT, 5847 Kenmore-av.

MAN AND WIFE—WHITE, TO TAKE CARE of boarding house near St. Louis. Woman to do cooking and man for all around handy man. Must have first class references. Address K L 22, Tribune.

MARRIED COUPLE OR cook and 2d maid, competent and willing; suburb in summer and city in winter. Call Glencoe 240 and reverse charges. Mrs. A. Katzinger.

NURSE OR NURSERY GOVERNESS — 2 children, 9 and 4 years. Ph. or call between 1 and 3 or after 7 Saturday, 3d apt., 5700 Blackstone-av. Ph. Hyde Park 8416.

SECOND MAID—EXPERIENCED, IN PRIvate family; $16 week. 9th Apt., 3314 Sheridan-rd.

SOME ONE TO CARE FOR INFANT, DAY and night. Call Kenwood 6596.

SWEDISH, DANISH OR SCANDINAVIAN girl or woman—As mother's helper. Ph. Wilmette 1003.

WOMAN—CAPABLE, EDUCATED, MIDDLE aged, to act as governess to boy 11 and girl 9 during summer and possibly for a year; also as companion and helper to a lady in desirable suburb of Chicago; references exchanged. Address C., 1301 W. 35th-st., Chicago.

WOMAN—COMP., TRUSTWORTHY, WITH ref., for gen. housework; one willing to go to Channel Lake for summer; conv. cottage work simplified; gd. wages. MRS. HALLETT. Ph. Oak Park 8097.

WOMAN—TO DO GENERAL HSWK. FROM 4 p. m. to 8:30 p. m. 14 W. Elm-st.

Hotels and Restaurants.

CAFETERIA CHECKER — EXPERIENCED. Address Y K 318, Tribune.

CARVER—MUST BE THOROUGHLY EXPErienced. Blackstone Cafeteria, 502 S. Wabash.

CHAMBERMAID—EXPERIENCED, WHITE. Sovereign Hotel, 6200 Kenmore-av., corner Granville. Take Evanston L express to Granville station. Apply at linen room.

CHAMBERMAID—WHITE; WAIT TABLE evenings; family hotel. Phone Lincoln 1343. MRS. WINER.

GIRLS—2 BATHROOM CLEANERS, WHITE pref. Parkway Hotel.

LUNCH COUNTER GIRL — APPLY RESTaurant, Rock Island Station, 61 W. 63d-st.

MAID — WHITE, AND LUNCH COUNTER girls for railroad eating houses out of town. Apply J. J. GRIER, 723 Transportation Bldg., 608 S. Dearborn.

SALAD GIRL—MUST BE THOROUGHLY expd. Blackstone Cafeteria, 502 S. Wabash.

SECOND COOK—EXPERIENCED. APPLY American Hospital, 850 Irving Park.

STEAM TABLE GIRLS, experienced. 214 S. State-st.

STEAM TABLE GIRLS — BLACKSTONE Cafeteria, 502 S. Wabash.

WAITRESSES IN OUR RESTAURANT. NEAT, EXPERIENCED GIRLS. HOURS, 10 TO 2:30. GOOD WAGES. PLEASANT WORKING CONDITIONS. MONTGOMERY WARD & CO. 618 W. CHICAGO-AV.

WAITRESSES, LUNCH COUNTER ATTENDants, maids, laundresses—Respectable women to leave Chicago, now or later, for service in our hotels throughout the southwest. Fred Harvey, 18th-st. and Wentworth-av.

WAITRESSES—EXPERIENCED, FOR SHORT hours and extra work. Apply Capital Tea Rooms, 209 S. State-st., 2d fl.

WAITRESS—SHORT HOURS. APPLY 5056 Lake Park-av.

WAITRESS' — NATHAN'S DELICATESSEN AND LUNCH. 2441 W. Division-st.

WAITRESSES—2, LONG AND SHORT HRS. Ph. Rogers Pk. 2215.

WAITRESSES — APPLY NORTH SHORE Health Resort. Ph. Winnetka 211.

WOMAN—THE COMMUNITY KITCHEN, 1519 Chicago-av., Evanston, Ill., noted for its high class home cooked foods, wishes to procure the services of a white woman, German or Scandinavian, experienced in molding bread; modern machinery used and night baking; good pay and steady work; no work on Sunday. Come out and see us at once.

Saleswomen.

LADIES—WHO WISH TO INCREASE THEIR husbands' income in spare time; we guarantee good income on our proposition; it will pay to investigate. DEFENDER CHEMICAL CO., 1920 S. Laflin-st.

SALESWOMAN. We need a lady of good address and neat appearance who can sell other than behind a showcase. Must have had some business experience; very interesting work; give business experience and phone number. Address H N 53, Tribune.

SALESWOMEN—TO SELL BONA FIDE STK. issue; qualified Illinois Security Law, Class C; liberal commission. Arthur Hamilton, 1212 Kimball Hall, Jackson and Wabash.

SALESWOMEN — TO SELL BONA FIDE stock issue; qualified Illinois Security Law, Class C; liberal commission. Arthur Hamilton, 1212 Kimball Hall, Jackson and Wabash.

SALESLADIES — YOU WANT MONEY. I want you. Let's go. See MR. O'BRIEN. 1610 Kimball Hall Bldg.

SALESWOMEN—CAN EARN FROM $50 TO $100 weekly; pleasant work; short hours. 915 Hartford Bldg., 8 S. Dbrn. Mr. Lithall.

SOLICITORS—10, HOUSE TO HOUSE; GOOD commission; high grade toilet preparation. Naomi Chemical Co., 1131 Bryn Mawr-av.

Miscellaneous.

WOMEN—YOUNG, TO STUDY NURSING—2 year course; immediate admission; fully accredited training school; graduates eligible for registration; new nurses' home; class now forming. Cash allowance while training. State age and preliminary education. ENGLEWOOD HOSPITAL, 60th and Green-sts., Chicago.

STUDENT OR TEACHER—VACATION POSItion. Spend pleasant and profitable summer in northern state with large, well known educational institution. Opportunity for big, immediate financial returns as well as permanent business connection. R. R. fare paid. Position will pay $150 or more per month. Definite earnings guaranteed. Address K G 448, Tribune.

WOMAN — CHRISTIAN, PROTESTANT, teacher or college grad., free to travel. Write fully. Address X D 554, Tribune.

WANTED—FEMALE HELP.

Miscellaneous.

OFFICE WORK. GIRLS. PERMANENT POSITIONS. WE CAN USE QUITE A NUMBER OF YOUNG LADIES, 16 YEARS OR OVER, WHO HAVE HAD EIGHTH GRADE, HIGH SCHOOL, OR BUSINESS COLLEGE EDUCATION. WE WILL TEACH YOU THE WORK IF YOU ARE NOT EXPERIENCED. COME IN AND TALK IT OVER. MONTGOMERY WARD & CO. 618 W. CHICAGO-AV.

WOMAN AS TRAVELING REPRESENTATIVE. Sales manager of old established Chicago corporation doing a nation-wide business will interview four or five mature women anxious to make permanent connection with splendid opportunity for advancement. Applicants must have at least high school education and be footloose to travel extensively, leaving Chicago not later than June 27. No experience or investment required. Will receive salary and railroad fare to start. Position worth $75 per week. Only women with personality, culture and refinement will be considered. No canvassers need apply. Out of town applicants give all details in first letter. Apply today. Ask for MR. ASHBY, ROOM 1616 GARLAND BUILDING, CORNER WASHINGTON AND WABASH.

ELEVATOR OPERATORS. We require several women as elevator operators, with or without experience, over 21 years of age. Apply Supts.' office, 9th floor. MARSHALL FIELD & CO., RETAIL.

School Teachers, Attention. Increase your income during the summer vacation by selling the highest quality labor saving appliances to your pupils' parents, who know and believe in you; you will be doing them a kindness to acquaint them with our products, which are backed by the unqualified guarantee of a $10,000,000 company. Write for particulars. Address H D 544, Tribune.

Employment Agencies.

BOOKKEEPER, $30. SOME CASHIERING, LOOP—ON CUSTOMERS' LEDGERS. BEGINNER STENOGRAPHER, $18. LOOP. LEDGER CLERK, $20. BURROUGHS' OPERATOR, $22. ALLIS GETS ALL THE GOOD JOBS. 39 S. STATE-ST. REGISTER FREE.

STENOG & SECY., LOOP........$40
50 STENOGS., small offs. loop........$25-$30
50 TYPISTS, exp........$18-$20
COMPTOMETER OPR., exp........$20-$25
BURROUGHS bk. mach. opr........$20
CORBOY SERVICE, Room 1108, 20 W. Jackson-blvd.

WE HAVE OPENINGS FOR STENOGRAphers, dictaphone operators, typists, bookkeepers, comptometer operators, switchboard operators, clerks. COMMERCIAL AGENCY, Suite 1203, 109 N. Dearborn-st. Rand. 7851.

TYPIST, INS., HRS. 9-5.........$20 wk. Typist & Clk., ins., hrs. 8:30-4:30. 18 wk. COONEY-RYAN AGENCY, Suite 1202, 20 E. Jackson-blvd. Wab. 7421.

STENOGS., BKPRS., TYPISTS, CLKS., S. B. Salaries $14-$35. ASSOCIATED SERVICE, Room 212 Tacoma Bldg., 5 N. La Salle-st.

WOMEN AND GIRLS FOR HOTELS, RESTaurants, clubs, cafeterias, hospitals, inst., factories, summer resorts, and offices, at good salaries. LA SALLE AGENCY, R. 14, 154 N. Randolph.

OPEN ALL AFTERNOON. GOOD POSITIONS. SANGER, 17 N. LA SALLE.

STENOGRAP'RS .$20	DICTA OPER. $20
Office Asst.......20	Office and Typist. 18
Steno. Beginner...15	Office Beginner.... 12

KING'S AGENCY, 140 S. Dearborn-st.

STENOGRAPHER — TEMP., NORTH, $30 per week. Service Employment Bureau, Room 20, 112 N. La Salle.

STENOGRAPHER, $25, LOOP, HRS. 9 TO 5, small office. SHAY EMPLOYMENT AGENCY, 14 W. Washington-st. Central 3716.

POSITIONS WORTH WHILE. SEE US. NATIONAL EMPLOYMENT BUREAU, Suite 418, 5 N. La Salle. Main 3918-9.

STENOGRAPHERS ....$18-$25. M. MARIE MEYER & CO., 108 S. La Salle-st., Suite 1116.

TRADE SCHOOLS.

BE A BEAUTY SPECIALIST. SHORT course. Positions waiting. Or business of your own. Our marcel and permanent wave graduates much in demand. Day or evening classes. Call or write today. MOLER COLLEGE, 105 S. Wells-st.

I TRAIN YOU TO BECOME A STENOGRApher in 30 days' personal attention; can assure you position on completion of course. Address Y O 541, Tribune.

LEARN DENTAL LABORATORY WORK; day or eve.; positions at big pay. Write for book 51, McCanie School, 34 W. Lake.

EARN MORE MONEY IN BEAUTY CULture. We teach you how. Chicago Hair Dressing Academy, 64 W. Randolph-st.

DRESSMKG.—MILLINERY SCHOOLS.

VALENTINE DRESSMAKING COLLEGES—Designing. 2407 W. Madison-st.

DOGS, BIRDS, POULTRY, ETC.

SELLING OUT OUR POLICE PUPS AT $35; English bulls and Bostons, $20; St. Bernards, $15; spitz, $12; Airedales, $8; Irish terriers, collies, and shepherds, $5; fox terriers, $8; watch dog, $3, country raised. Lawrence-av. car to end, 2 blks. west. 6333 Gunnison-st.

SEE THE BEST BOSTONS IN THE WEST: Intruders Pal, King Peter the Great, Prince of Beauty, fee $10 and $15; guaranteed; puppies always on hand. 2252 Orchard-st. Lincoln 8813-J.

FOR SALE—PEDIGREED RUSSIAN WOLFhound pups, of royal blood and ancient type; males, $65; females, $50. JACK FASIG, 613 S. Main-st., Elkhart, Ind.

EXCELLENT FINE CHOW MALE DOG, 6 mo. old, very reasonable; house broke; must be good home. Phone Edgewater 6895 or call 638 Margate-terr. J. TURK.

GER. POLICE PUP, FEMALE; PERFECT; 3 mos.; wolf, sable, and black; 5 champ. ped.; house broken. 2248 Winnemac-av.

FOR SALE—BOSTON TERRIERS, 6 WEEKS old; ped. Serri Master Ring V.; 2 male puppies; rear 2d floor, 1944 Burling-st.

YOUNG TALKING PARROT AND SOLID brass cage, $30. Kedzie 7691.

PEDIGREED FRENCH BULD. MALE PUPpies. 15 S. Kilpatrick-av. Col. 1420.

FOR SALE — GOLDEN PHEASANTS AND hatching eggs. BOEING, 5325 Winnemac.

PATENTS—PATENT ATTORNEYS.

PATENT APPLICATIONS FILED ON PARtial payment plan; trademarks, copyrights, etc. Milo B. Stevens & Co., 53 W. Jackson-blvd. Est. 1864. Main office, Washington.

VICTOR J. EVANS & CO., PATENTS, TRADEMARKS, COPYRIGHTS, CHICAGO OFFICE, 1114 TACOMA BLDG. Main Office, 70 9th-st., Washington, D. C.

MUNN & COMPANY, Patent Attorneys, 8100 Tower Building, Chicago, Ill.

PRINTING, ENGRAVING, BINDING.

REDUCED PRICES FOR BETTER PRINTING, Letterheads, envelopes, folders, circulars, booklets, catalogues. Low price. Samples free. Fantus, 525 S. Dearborn. Tel. Har. 8246.

GOOD PRINTING, LOW PRICES; CARDS, letterheads, envelopes, $4 per thousand. Victor Bros., 23 N. Franklin-st. Main 4271.

PLUMBING, HEATING & FIXTURES.

ONLY HOUSE SELLING GUARANTEED plumbing, heating supplies to all. Send for catalogue. B. Karol & Sons Co., Kedzie-Polk.

FOR SALE—SHERMAN BATH TUBS. 186 W. Jackson-blvd. Tel. Harr. 1055.

HORSES, HARNESS, CARRIAGES.

SHETLAND PONY, TWO SEAT BUGGY, bridle, saddle, harness. 4302 W. 31st-st.

SADDLE MARE, 3 GAITED, BEST OFFER before Monday; leaving town. Drexel 4853.

TRUNKS, BAGS, SUITCASES.

USED TRUNKS BOUGHT, SOLD, AND EXchanged; special sample and repair work on short notice. Call Central 8313. Monarch Trunk and Leather Works, 24 N. Dearborn, 210 N. Clark-st.

TENTS, AWNINGS, ETC.

LEAVING CITY, WILL SELL 16X16 ARMY tents, $15; pup tents, $1.35. 1216 S. Ayers.

TENTS, 1,000, SLIGHTLY USED, GOOD AS new. Bargains. Kerr Co., 1007 Madison.

STOVES.

ECLIPSE DBLE. BAKING OVEN, SUITABLE for small bakery or del. store. 922 E. 63d-st. Mid. 0385.

TALKING MACHINES, RECORDS.

CAMPING PHONOGRAPH, $9; LGE. VICtrola, 16 records, $35. 2545 Indiana-av.

LOST AND FOUND.

ARROW POINT OF A DIAMOND AND PLATinum Pin—Lost—In Marshall Field's main building, between 11 and 12 o'clock Thursday, June 15th. Suitable reward. Address Y L 144, Tribune.

AUTO TRUNK — LOST—AT LAKE ZURICH. Finder please ph. Harrison 6636, reward.

BAG—LOST—BLACK TRAVELING, CONtaining clothing for baby and mother, from auto on 95th-st., betw. Harvey and Cottage Grove, May 27, betw. 6 and 7 a. m. Reward. West 3512-J.

BAG—LOST—$100 REWARD FOR RETURN of small alligator traveling bag, complete; lost from automobile Sat. night, May 27, in Benton Harbor, Mich. Communicate with GEO. H. VAWTER, Benton Harbor, Mich.

BAG—LOST—BLACK BEADED BAG; PURSE, change glasses. Thur. eve. on Glenwood, Brdwy., W. Argy., or south bound car. Rew. Lake View 7203.

BAG—LOST—LADY'S BLACK SILK BAG, containing $98, in Carson-Pirie's telephone booth, 2d fl.; rew. Ph. R. P. 3389.

BAG—LOST — BLACK, VIC. OHIO-STATE. Ret. glasses and films. 39 E. Ohio, Apt. 10.

BRACELET—LOST—GOLD BAND; FAM. heirloom; reward. 1142 S. Mich. Clarke.

CARD CASE — FOUND — CONTAINING money; will be returned upon proper identification. Clarke, 1306 Garland Building.

CHOKER — LOST — 2 SKIN BOW MARTEN, left in Yellow cab, Wed. evening, June 14; liberal reward. Normal 0510.

DOG—LOST—SMALL BLACK AND TAN, dachshund, nr. 55th-st. "L" sta.; liberal reward. Phone Hyde Park 2615.

DOG—FOUND—BEAGLE HOUND, BLACK and white, in front of 104 W. Oak-st. Call at Anti-Cruelty Society, 155 W. Grand-av.

EMBLEM—LOST — MASONIC. OWNER'S name on reverse side. Ph. Franklin 1523 for liberal reward.

GLASSES—FOUND— PAIR OF NOSE; GOLD chain and case, lost by young lady going to La Salle, Ill., May 26 on Rock Island train leaving Englewood at 3:40 p. m. Write Lloyd, 509 Washington-st., Waterloo, Ia.

GLASSES—LOST—PAIR OF GLASSES, TORtoise shell rimmed, Monroe-st., Thursday eve. Central 6000.

GRIPS—LOST—2, FROM AUTO IN FRONT of 626 Federal-st., cont. clothing and papers, valuable to owner only. Reward, no questions asked. Harrison 6921.

HANDBAG—FOUND — LADY'S, CONTAINing R. R. tickets, money and name card. Owner can obtain same by phoning Graceland 1868.

PARCEL — LOST — CONTAINING BLUE foulard silk dress, large size; reward; in or nr. Loren Miller & Co. Sunny. 4342.

PEN—LOST—SMALL GOLD, WITH GREEN stone, Thursday, between Ridge-blvd. and Greenview-av., on Chase, Rogers or Jarvis-av. Reward. Ph. Rogers Park 2375.

PIN—LOST—GOLD, CRESCENT SHAPED, set with pearls; loop. Harrison 1698.

PURSE—LOST—ON DREXEL BETW. 43D and 47th, Thurs. 9:30 a. m.; rew. Blv. 3657.

PURSE—LOST—SMALL LAVENDER SILK; $10 and key. Liberal reward. H. P. 7435.

RING—LOST—WEDNESDAY AT HUYLER'S Mich.-av., cameo, with 2 chips; reward. Call H. CARROLL, Dearborn 4375.

TRAVELING BAG—LOST—BY ROADSIDE, on Desplaines River-rd., south of Higgins-rd., black leather traveling bag; containing gentlemen's clothing and mail. Finder please communicate with the ALEXANDER LUMBER CO., either at 104 S. Michigan, Chicago, or at Aurora, Ill.

VALUABLES AND PAPERS—STOLEN—Will party who took valuables and papers from the Williamson home June 11, please return same; no questions asked. Papers of value only to owner. Mail to 3449 Auburn-av.

WALLET — LOST — FIELD'S BASEMENT washroom. Reward. Rogers Pk. 7970.

PERSONAL.

PERSONAL—ANTHONY LANGE HAS SOLD his laundry at 2552 S. Turner-av. to Moy Sing and Moy Ginni; all bills against this laundry must be presented on or before June 20, 1922. MOY SING.

PERSONAL—IF FORD TOURING CAR LEFT at Spaulding garage, 3265 Fullerton, Jan. 15 is not called for within 5 days same will be sold for storage charges.

PERSONAL—MARRIED CPL. DRIVING TO Cal. would like marr. cple. to join us; driver auto mechanic; share exp. Monroe 5615.

PERSONAL—AFTER THIS DATE I WILL not be responsible for debts contracted by any one but myself. FRANK S. WEBBER.

PERSONAL — JOHN D. CRAIG, PLEASE come home; we all want you; babies cry daily for you. LEONA.

PERSONAL—ROBERT M. P., IF YOU ARE happier away, all right; but please let me know. M. P. P.

CLUB AND ASS'N MEMBERSHIP.

THE BEST VACATION IDEA OF ALL! You and your family can now enjoy summer resorting, golf, tennis, fishing, boating, swimming, hunting, etc.; airy sleeping rooms; well cooked and well served meals; at a total expense of $2.50 per day per person. Splendidly appointed clubhouse, located in best part of northern Michigan. Nominal entrance fee entitles you to equal permanent ownership in valuable club property. One membership covers a family. For full information address M X 570, Tribune.

BUSINESS PERSONALS.

DRUM & DRUM. Superfluous Hair destroyed by 1 to 16 needle Electrolysis. Gold needle specialists. 810 Stewart Bldg., 108 N. State-st. Cen. 1519.

PERSONAL — SUPERFLUOUS HAIR PERmanently and harmlessly removed by electrolysis; only gold needle operator in Chicago. Mme. Grace Earl, 1039 Marshall Field Annex.

ELLA LOUISE KELLER. Multiple electrolysis. Work guaranteed permanent. 36 S. State-st., R. 1200. Cent. 6468.

PERSONAL—FULL VALUE PAID FOR OLD gold, silver, platinum, diamonds, false teeth, crowns, bridges. U. S. Smelting Works [the Old Reliable], 120 S. State, next to Fair.

PERSONAL—SUPERFLUOUS HAIR PERmanently removed by multiple electrolysis. MME. STIVER, 1009 Marshall Field Annex.

PERSONAL — SAVE YOUR HAIR BY THE Fox method. Expert treatments. Results guaranteed. Room 1112, 15 E. Washington.

MACHINERY AND TOOLS.

LO-SWING LATHES. Fitchburg 8" Swing by 7 ft. centers, with 2 carriages, tool equipment. Le Blond 17" Swing by 6 ft. bed [27" centers, Rapid Production Lathe Friction Head]; 3 step cone, plain not B. G. Compound Rest; semi-quick change. Write for Industrial Bulletin No. 295. HARRIS BROTHERS COMPANY, 35th and Iron-sts. Ph. Lafayette 1900.

FOR SALE—1 LARGE AIR COMPRESSOR, 3 large air tanks for heavy work; one 3 horse direct current motor for heavy work. Gas station in rear of 2101 S. Michigan.

1 HAYWOOD VULCANIZER WITH HEAT unit complete; set of equipment and stock; ready to do business. Price $475 cash. 5229 W. 22d-st., Cicero, Ill.

WE ARE SELLING USED ELECTRIC MOtors at rock bottom prices; any change will be an increase; buy now. ARTHUR WAGNER CO., 706 S. Dearborn-st. Harr. 1833-1246.

LIBERTY COMPRESSORS—FOR GARAGES, tire shops, paint, spraying, also motors, tanks. A. C. E. Co., 1433 Carroll. Hay. 1232.

ELECTRIC MOTORS, WHOLESALE PRICES. Bought, sold, repaired, exchanged, installed. Hyde Elec. Co., 619 S. Dearborn. Harr. 1183.

FOR SALE—1 TO 2 H. P. GRAY STATIONary engine, first class condition; $25. Call Oak Park 6855.

FOR SALE — YALE & TOWNE DOUBLE purchase four ton chain hoist, 10 ft. lift, $75. Wentworth 5806.

USED MIXERS, GRINDERS, KETTLE FILlers, tanks, etc.; other equipment. EDWARD M. HELLER & CO., 144 W. Kinzie-st.

BARGAIN—HAMILTON BEACH WASHER and supplies. Belmont 8219.

FOR SALE—1 10 H. P. D. C. MOTOR. Inquire 618 S. Canal, 5th fl.

LIGHT & HEAVY MANUFACTURING.

OUR CONTRACT DEPT. WITH EQUIPMENT, consisting of screw machines, punch presses, and assembling floor are not sufficiently occupied; lowest prices quoted on your work. MAYO SKINNER MFG. CO., 2115 Elston-av.

J. STACK MFG. CO. — TOOLS, DIE, AND press stamping work wanted; reas. Irv. 3456.

JEWELRY, WATCHES, ETC.

BLUE WHITE DIAMONDS—SET IN 14 K white or green gold, basket mountings, especially priced, $38.50; worth $50; only $1 per week. S. TROCKY JEWELRY CO., 3d floor, 32 N. State-st.

HIGHEST CASH PRICES GUARANTEED FOR your diamonds, pearls, jewelry, and pawn tickets; quick action; confidential. JAMES HARRISON, R. 707, 7 W. Madison.

PAWN TICKETS BOUGHT; ALSO OLD gold, silver, platinum, diamonds; best prices. Business confidential. 2 S. Clark-st.

DIAMONDS AND WATCHES—$1 PER WEEK. Look for our key—it's your guaranty. OLSEN & EBANN, 209 S. State-st., 4th floor.

OFFICE DEVICES.

FOR SALE—NO. 4 MULTIGRAPH WITH stand, rebuilt like new, with new type and all accessories. 1215 Lytton Bldg.

LIKE NEW FOLDER, MIMEOSCOPE, ADdressing Mach., Duplicator, Multicolor, Multigraph, Dictaphone. 170 N. Wells.

ADDING AND CALCULATING MACHINES sold and rented; rebuilt and guaranteed. Add. Mach. Corp., 329 S. La Salle. Harr. 9420.

DICTAPHONE, MULTIGRAPH, FOLDER—Price, Inc., 440 S. Dearborn. Harr. 5617.

CAMERAS, KODAKS, ETC.

KODAKS, GRAFLEX AND MOTION PICture cameras, exclusively. See Bass now for greater values. BASS CAMERA COMPANY, 109 N. Dearborn.

CAMERAS BOUGHT, SOLD, EXCHANGED. Liberal loans, low rates of interest, on cameras, etc. JACOB KLEIN, 502 S. Halsted-st.

CAMERAS AND KODAKS BOUGHT, SOLD, AND EXCHANGED. CENTRAL CAMERA CO., 124 S. WABASH.

HOUSEHOLD GOODS—WANTED.

WANTED—FURNITURE OF ALL DESCRIPtions for cash. ROTH. Drexel 0795.

TO RENT—ROOMS—SOUTH.

BERKELEY, 4325—TO RENT—LG. FRT. rm., lav., mod.; Ken. L and I. C.; reas.

BLACKSTONE, 5736—TO RENT—LGE. FRT. rm. with 4 windows and priv. bath; suitable for 2 bus. men or marr. cple.; best loc., Jackson Pk., lake, I. C. ex. Midway [illegible]

BLACKSTONE, 5317—TO RENT—NEWLY furn. rms., $4, $5, $6; nr. lake, I. C. exp.

BLACKSTONE-AV., 5703—TO RENT—SINgle room in high class apt.; $25 mo.

BLACKSTONE-AV., 4850—TO RENT—LGE. well fur. rms.; twin beds, kitch., mod. home.

BLACKSTONE, 5053—TO RENT—FRT. RM. adj. bath; 53d I.C. ex., surf.; men. Ken. [illegible]

BLACKSTONE, 5058—TO RENT—2 R. FRT. suite, twin beds; I. C., surf.; gen. [illegible]

CALUMET-AV., 7024, 2D—TO RENT—BEAUtifully furn. frt. rm., newly dec.; mod. [illegible] $4; N. Y. Cen. trans.; priv. fam.; adults; must be seen to appreciate. Phone Vincennes [illegible]

CALUMET, 3631—TO RENT—RM. WITH kit. and din. rm. priv. Normal 1098.

CORNELL, 5534—TO RENT—SUITE WITH bath; board opt.; $15 wk. Dorch. [illegible]

COTTAGE GROVE, 5731—TO RENT—HOTEL Essex, off Wash. Pk.; $4 wk. up; [illegible] or light hskpg. rms. Hyde Park 7869.

DORCHESTER, 5411—TO RENT—WELL F. 3 rm. suite; cool, pleasant; suitable [illegible] sons; nr. surf. I. C. U. of C. and lake.

DORCHESTER, 5336—TO RENT—LG. FRT. rm., suit. 2, run. water; also sgl. rm. [illegible] water; I. C. exp.

DORCHESTER, 5205—TO RENT—[illegible] furn. r.; priv. home; I. C. exp. Mid. [illegible]

DREX.-BLVD.—TO RENT—BEAUT. [illegible] adj. bath; showed sgle. or twin beds. [illegible] 7047.

DREXEL-BLVD., 4200—TO RENT—[illegible] tract outside rm., adj. bath, Ken. L. I. [illegible]

ELLIS, 3535—TO RENT—COZY RMS. [illegible] looking lake, $4, $5, $6, $7 wk. [illegible] all rms.; I. C. and surf. lines. Doug. [illegible]

ELLIS, 6446, 2D—TO RENT—BEAUT. [illegible] rm.; light and cool; mod. conv.; suit. [illegible] 2; very reas.; excel. trans.; priv. fam. [illegible]

ELLIS, 6340, 1ST—TO RENT—1 LGE. [illegible] suit. 2; newly dec.; surf. L. and I. C.

ELLIS-AV., 6346, 3D—TO RENT—1 NEWLY furn. rm. for gent.; exc. trans.

EVANS, 6126, 2D—TO RENT—ROOMS [illegible] frt. rm. with pch.; good trans.; reas.

FIFTY-THIRD, E., 1401, 4TH—TO RENT—2 rm. furn. suite, newly dec.; all conv.; priv. home; also sing.; nr. lake, I. C. Dorch. 8565.

FORTY-SEVENTH, E., 1035—TO RENT—TheGreenwood—Newly dec. rm. $4 up; $8 up dble.; meals opt.; homelike [illegible] surr.; water, phone all rooms. Oakland [illegible]

FORTY-SIXTH-PL., 437—TO RENT—COOL frt. rm.; adj. bath; 47th L, ½ blk. Grand. $5. JOHNSON.

FORRESTVILLE, 5037, 1ST—TO RENT—[illegible] rm., kitchen priv., $10. Drexel 6022.

GRAND-BLVD., 4411—TO RENT—LG. FRT. rm., 10 windows, adj. bath; will accom. [illegible]

GRAND-BLVD., 4230, 2D—TO RENT—TWO newly furn. rooms in priv. fam.; reas.

GRAND-BLVD., 4911 — TO RENT—FINE mod., outside rm., adj. bath; reas.

GRAND-BLVD., 4955—TO RENT—BEAU. lge. frt. rm., suit for 2; reas.

GRAND, 4412, 3D—TO RENT—LGE. clean, cozy rooms; r. w., kitch. priv.; reas.

GRAND, 5007 — TO RENT—LARGE FRONT room. Tel. Drexel 6007.

GRAND-BLVD., 4824, 1ST—TO RENT—1ST class furn. rm., conn. bath; L trans.

GRAND-BLVD., 4959—TO RENT — BEAU. furn. lge. frt. rm., priv. home. Drex. [illegible]

HARPER-AV., 5218—TO RENT—LGE. [illegible] mod. rm.; I. C., beach, park; reas. [illegible]

HYDE PARK—TO RENT—SGLE. RM. [illegible] bath; homelike surr.; 51st I. C.; ref. [illegible] 8324.

HYDE PARK-BLVD., NR. 51ST I. C.—TO Rent—Des. rm. for gentleman. Drex. [illegible]

INDIANA-AV., 5240, 3D—TO RENT—[illegible] airy rm.; home conveniences; $6; lady or gent; wk. das. aft. 6 p. m., Sat. aft. all [illegible]

INDIANA, 5526, 2D—TO RENT—BEAU. lge. rooms in priv. apt., suit. 1-2 gents; [illegible] L and park; reas. Normal 0451.

INDIANA, 2947—TO RENT—LOVELY [illegible] rm. and closet; mahog. furn.; ice box; [illegible] water; stove; $6. Vic. 2067.

INDIANA, 4744, 2D—TO RENT—FRT. [illegible] room; modern; $5; 5 min. loop; gent.

INDIANA, 3659, 3D—TO RENT—DESIRAble frt. rm., 1 or 2; L or surf.

INDIANA, 4546—TO RENT—CHOICE FURN. rms., lge. or small, frt. or side. Simpson [illegible]

INGLESIDE 6243—TO RENT—LGE. FRT. rm., closet, screened porch. H. P. 5854.

KENWOOD-AV., 5242, 1ST—TO RENT—HIGH class room, shower bath; no other roomers; 3 blks. I. C. exp. Hyde Pk. 2629.

KENWOOD, 5704—TO RENT—FRT. RM. run. water; also hskpg. Nr. U. of C., I. C. surf.

KENWOOD, 6409—TO RENT—BEAUT. LG. frt. rm., mod., newly dec., elec. I. C. [illegible]

KENWOOD, 6223, 3D—TO RENT—LGE. cool frt. rm., suit. 2 or 3; also sgle. [illegible]

KIMBARK-AV., 6106, 3D APT.—TO RENT—Clean, light cool rm.; gentlemen; [illegible] surf., and I. C.

KIMBARK-AV., 6416—TO RENT—SING. [illegible] Everything new. Nr. Jack. Pk., I. C. [illegible] surf.

KIMBARK, 6238—TO RENT—NICELY FUR. frt. rm., with sun parlor; also [illegible] for gentleman; 5 min. from park; ref.

KIMBARK, 6226, 2D—TO RENT—NICELY furn. single rm.; best transportation.

KIMBARK, 6439, 1ST—TO RENT—LARGE outside room, near park and trans.

LAKE PARK-AV., 4759 — TO RENT—Newly furnished rm. as well appointed as the usual first class hotel or club rooms; will appeal to a man desiring this and private home comforts combined. Darnell, Drexel 7449.

LAKE PARK-AV., 4758, 3D, NORTH—To Rent—Nice lr. lgt. rms., single or en suite, unfurnished or will furnish to suit; all home privileges; also 1 nice 1 rm. kitchenette suite; within 1 blk. lake, I. C., and surf.

LAKE PARK 4757—TO RENT—WELL FUR. rm., large, beautiful rm.; light, clean, airy; suit. 2; pri. lavatory; nr. lake, parks, and I. C. Maxwell.

LAKE PARK 4803, 1ST—TO RENT—LARGE rm.; pri. lav.; overlooking lake; 1 blk. I. C. Eaton.

LAKE PARK, 4736—TO RENT—LG. FRT. rm., priv. bath; very pleas. summer loc. nr. I. C.

LAKE PARK, 4923, 3D—TO RENT—COOL room, bath, beautiful apt., nr. beach, I. C. exp. 1 blk. Kenwood 3031.

LAKE PARK, 4464, 1ST APT.—TO RENT—Lge. cool frt. rm., suit. for 2. Drex. 1024-J.

LAKE PK., 4949, 2D—TO RENT—LRG. RM.; home comf., gents.; nr. lake. Ken. 1581.

LAKE PARK, 4953, 3D—TO RENT—LGE., pleas. rm., overlooking lake; good trans.

LAKE PARK, 3949—TO RENT—13 NEWLY furn. rms., overlooking lake; good trans.

LAKE PARK, 4549, 2D—TO RENT—WELL fur. r., suit. 1-2; priv. home; I. C. 47th.

LAKE PARK, 4919—TO RENT—CHOICE newly furn. rms.; delightful sum. loc.; I. C.

LAKE PK.-AV., 4951—TO RENT—LRG. [illegible] rm.; rung. wtr.; best transp.; Apt. 1.

MICHIGAN-AV., 3659—TO RENT—LG. [illegible] room; kitch.; conn. bath; other [illegible] bath; r. water; reas. Blvd. 0891.

MICHIGAN, 4341, 2D—TO RENT—LG. [illegible] cool rm., r. w., elec., grill.; 43d exp. [illegible] 2295.

MICHIGAN, 4340, 1ST—TO RENT—NEWLY dec. lrg. mod. rm.; pri. fam.; nice fur.; [illegible] sur.; reasonable.

MICHIGAN 4326 1ST—TO RENT—BEAU. equip.; new furn.; pri. fam.; all comforts of home.

MICHIGAN, 5440, 1ST—TO RENT—LARGE splendidly fur. rm., adj. bath, suit. for 2. [illegible]

MICHIGAN, S., 5517, 1ST—TO RENT—Small rm. and bath; reasonable; eves. [illegible]

MICHIGAN, S., 5329, 3D—TO RENT—[illegible] bedrm.; gentile.

MICHIGAN-BLVD., S., 3847—TO RENT—Large cool rm. priv. bath, awning, [illegible]

MICHIGAN, 5446, 1ST—TO RENT—BEAU. rms., show. bath; nr. L, surf., pk.; $5 up.

MICHIGAN, 5128—TO RENT—ATTRACT. frt. suite; kitch., priv. bath; nr. L. [illegible]

MICHIGAN, 4633, 2D—TO RENT—LG. FRT. rm.; lge. clos.; 1 or 2; nr. pk.; best trans.

MICHIGAN, 5407, 2D—TO RENT—LG. OUTside rm., 1 or 2; 55th L. Kenw. 5677.

MICH., 4611, 3D—TO RENT—COMF. FURN. front rm., also sing. rm., $6; exc. trans.

MINERVA-AV., 6517, APT. 1—TO RENT—Lge. sunny rm.; 1st class suite, 1 or 2 gents; no other roomers; I. C., L. or surf.; 3 in fam.

PRAIRIE, 5933, 3D—TO RENT—EXTRA LG. lt. airy rm.; ex. trans.; private; Wash. Pk.; breakfast optional. Kugler, Wentworth [illegible]

PRAIRIE, 5818—TO RENT—LOVELY [illegible] light airy rms.; 58th L exp.; $4 and [illegible]

PRAIRIE, 1834 — TO RENT—DESIRABLE rooms to bus. people; priv. baths.

SIXTIETH-ST., E., 469, 3D—TO RENT—[illegible] adj. bath; fac. pk., tennis cts.; exc. trans.

SIXTY-FIRST-PL., E., 1421, 2D—TO RENT—Lg. fr. r.; well furn.; nr. Chicago Univ.

SIXTY-SECOND, E., 1347—TO RENT—BEAU. room; gents.; no other roomers; private family; 2 adults; I. C., L. surf. Jackson Pk.

SIXTY-NINTH-PL., E., 1483, 1ST—TO RENT—Lge. frt. rm., bath adjoining, priv. [illegible] home privl.; I. C. trans.; suit. 2 gents. [illegible] fax 5576.

SIXTY-FIFTH, W., 419—TO RENT—[illegible] rm., 1 or 2 gents; opp. L sta. Nor. [illegible]

S. PARK-AV., 6226—TO RENT—4 RS. FUR. [illegible] mdn. conv.; ref. Call Wentworth [illegible]

UNIVERSITY, 6548—TO RENT — LIGHT modern, good trans., priv. fam.; gentleman preferred, $4.50. Midway 1566. Simpson.

WOODLAWN, 6332, 2D APT.—TO RENT—Lge. clean frt. rm.; suit. for 2; half blk. from 63d L and surface.

WOODLAWN, 4455 — TO RENT — ATTRACT. outside rm., adj. bath; Ken. I. C. L. [illegible]

TO RENT — ROOM, FACING JACKSON PK. for 1 or 2 gents; twin beds; lavatory; excellent transportation [private]; Protestant family; vicinity 63d and Stony Island-av.; references exchanged. Address Y S [illegible], Tribune.

TO RENT—MARRIED COUPLE HAS APT. in which they wish to share with mar. cpl. or rent rm. Dorchester 4382. Call bet. 12 or after 8 or all day Sunday.

TO RENT—ELEG. FURN. FRT. RM. ADJ. bath, op. Wash. Pk., lady emp., priv. fam.; ref. Phone morn. Oakland 4076.

TO RENT—RM., PRIV. BATH; BREAKfast; no other roomers; South Shore dist.; Gentile bus. man pref.; I. C. Midway [illegible]

TO RENT—LGE. COOL RM., PRIV. [illegible] 2 blks. Jackson Pk., I. C. ex., S. S. L. [illegible] Midway 2377.

TO RENT—RM., TWIN BEDS, BATH WITH shower, sit. rm., priv. home; gents; ref. [illegible] mo. Ken. 2556.

TO RENT—NEWLY DECORATED AND WELL furn. rm., priv. fam.; bd. opt. 53d-st. I. C. exp. and surf. Dorchester 5188.

TO RENT—COOL, QUIET, VERY DESIRABLE rm., conn. bath and closet, nr. Jack. Pk., I. C. L. 1 or 2 gents. priv. fam. Midway [illegible]

TO RENT—LGE. FRT. RM., TWIN BEDS, piano; run. w.; good trans. Drex. [illegible]

TO RENT—ROOMS—SOUTH.

THIRTY-FIFTH-PL., W. [illegible] Nice lge. frt. bedrm., facing [illegible] of good home; 1 or 2 men pref. [illegible] 2532, bet. 7 and 8 a. m., or 6 [illegible]

TO RENT—ROOMS—N[illegible]

AINSLIE, 946—TO RENT—[illegible]

ALDINE, 517, 2D—TO RENT—[illegible]

ARGYLE-ST., 945, 1ST—TO RE[illegible]

ARLINGTON-PL., 418—TO RE[illegible]

BARRY-AV., 555, APT. 11—[illegible]

BEACON, 4611, 3D—TO RENT—[illegible]

BELMONT-AV., 902—TO RENT—[illegible]

BELMONT, 548—TO RENT—[illegible]

BITTERSWEET-PL., 723, 3D—[illegible]

BROADWAY, 3918—TO RENT—[illegible]

BROADWAY, 4407—TO RENT—[illegible]

BROADWAY, 4031—TO RENT—[illegible]

CALIFORNIA-TERR., 748—TO RE[illegible]

CARMEN-AV., 1517, 1ST—TO [illegible]

CENTER-ST., 1058, 3D APA[illegible]

CLARK, N., 2053—TO RENT—[illegible]

CLARK, N., 2573—TO RENT—[illegible]

CLARK-ST., 2419, 2D—TO RE[illegible]

CLEVELAND, 2346, APT. 7[illegible]

CLEVELAND, 1949, 3D—TO [illegible]

CRESCENT-PL., 931, 1ST—TO [illegible]

CRESCENT-PL., 923—TO RE[illegible]

DAKIN-ST., 911, 1ST—TO RE[illegible]

DEARBORN, N., 1544—TO [illegible]

DEARBORN, N., 1348—TO RENT—[illegible]

DEMING-PL., 475—TO RENT—[illegible]

DIVISION, E., 30—TO RENT—[illegible]

DOVER-ST., 4454—TO RENT—[illegible]

DOVER-ST., NR. WILSON—TO R[illegible]

EASTWOOD-AV., 943—TO RENT—[illegible]

EASTWOOD, 929—TO RENT—[illegible]

ELAINE-PL., 3445, 1ST—TO [illegible]

FULLERTON, 444—TO RE[illegible]

GOETHE, W., 22—TO RENT—[illegible]

GRACE-ST., 809—TO RENT—[illegible]

GRACE, 853, 3D—TO RENT—[illegible]

GRACE, 835—TO RENT—LGE. [illegible]

GREENLEAF, 1427, PREMIE[illegible]

HOLLYWOOD, 1321—TO RENT—[illegible]

HURON, E., 228—TO RENT—[illegible]

KENMORE, 4800, 2D—TO RE[illegible]

KENMORE, 4144—TO RENT—[illegible]

KENMORE, 4923—TO RENT—[illegible]

KENMORE-AV., 5202, 2D—TO RE[illegible]

KENMORE, 4651—TO RENT—[illegible]

KENMORE, 4069—TO RENT—[illegible]

KENMORE, 4711—TO RENT—[illegible]

KENMORE, 4909, 1ST—TO RE[illegible]

KENMORE, 5107—TO RENT—[illegible]

KENMORE, 4900, WM. PENN[illegible]

KENMORE, 4838, 2D [illegible]

LAKESIDE-PL., 819—TO RENT—[illegible]

LAKESIDE-PL., 819—TO RENT—[illegible]

LAWRENCE-AV., 1016, 1ST A[illegible]

LELAND, 925—TO RENT—CH[illegible]

LINCOLN-AV., 4539—TO RENT—[illegible]

MAGNOLIA-AV., 4647—TO RE[illegible]

MAGNOLIA, 4556, 3D APT. [illegible]

MAGNOLIA-AV., 4520 — TO RE[illegible]

MAGNOLIA, 4657, 3D—TO RE[illegible]

MAGNOLIA, 6328 — TO RENT—[illegible]

MAGNOLIA, 4456, 2D—TO [illegible]

MALDEN, 4600—TO RENT—[illegible]

MALDEN, 4608, 2D—TO RE[illegible]

MALDEN, 4435, 2D—TO RENT—[illegible]

MICHIGAN-AV., N., 675—TO R[illegible]

MONTROSE, 853—TO RENT—[illegible]

NORTH-AV., W., 59, OPPOSIT[illegible]

OAK, E., 7—TO RENT—BACH[illegible]

OAKDALE, 637, 3D—TO REN[illegible]

PAULINA, N., 3701—TO RENT—[illegible]

RACINE, N., 4568, 2D—TO R[illegible]

RACINE, N., 4644, 1ST, COR. [illegible]

RACINE, 4411—TO RENT—DE[illegible]

RACINE, N., 4622, 3D—TO RE[illegible]

RASCHER, 1452—TO RENT—L[illegible]

RETA, 3530, 3D, ADDISON [illegible]

ROSCOE, 673—TO RENT—NE[illegible]

ROKEBY-ST., 3957, 3D—TO R[illegible]

RUSH-ST., 750—TO RENT—F[illegible]

RUSH, 1097, 3D APT.—TO [illegible]

SHERIDAN-RD., 4720—TO RENT—[illegible]

SHERIDAN, 4430, RICHELIEU[illegible]

SHERIDAN, 4925, THE MA[illegible]

SHERIDAN-RD., 4840—TO REN[illegible]

SHERIDAN, 4070—TO RENT—[illegible]

SHERIDAN-RD., 4032—TO [illegible]

SHERIDAN, 4825 — LAFAY[illegible]

SHERIDAN, 4522, THE HA[illegible]

SHERIDAN, 4920, GIBSONIA[illegible]

SHERIDAN, 4806, 2D—TO RE[illegible]

SHERIDAN, 4000, 3D—TO [illegible]

SHERIDAN, 5055—TO RENT—[illegible]

SHERIDAN, 4322—CHALFON[illegible]

SHERIDAN-RD., 4011—TO RE[illegible]

SHERIDAN, 4537, COR. WILS[illegible]

SHERIDAN, 4017, PERSHING[illegible]

SHERIDAN-RD., 4458, 3D [illegible]

SHERIDAN, 4330—TO RENT—[illegible]

SHERIDAN, 3733, THE MO[illegible]

SHERIDAN, 658, 1ST, NR. [illegible]

SHERIDAN-RD., 4640—TO RE[illegible]

TO RENT—ROOMS—SOUTHWEST.

THIRTY-FIFTH-PL., W., 2329—TO RENT—Nice lge. frt. bedrm., facing blvd.; all conv. of good home; 1 or 2 men pref. Ph. Lafayette 5552, bet. 7 and 8 a. m., or 6 to 7 p. m.

TO RENT—ROOMS—NORTH.

AINSLIE, 946—TO RENT—BEAUTIFULLY furnished room adj. bath. Block to beach. Argyle X and bus. Simpson.

ALDINE 517, 2D — TO RENT—FRT. ROOM, also single; Broadway and bus. Well. 3277.

ARGYLE-ST., 945, 1ST—TO RENT—LARGE outside rm., nr. beach. Sunnyside 8242.

ARLINGTON-PL., 418—TO RENT—BEAUT. fr. rm.; twin beds; run. water; e. of Clark; bus. people pref.; nr. beach.

BARRY-AV., 555, APT. 11—TO RENT—Nicely furn. clean, airy sgle. and dbl. rms. east of Broadway; exc. trans.; reas. L. Miller.

BEACON, 4811, 3D—TO RENT—LIGHT RM., suit. 1 or 2; beach; Wil. ex. Sunny. 6631.

BELMONT-AV., 902—TO RENT—ROOM, $5; private fam.; ½ blk. L exp.

BELMONT, 548—TO RENT—LARGE, LIGHT front rm.; near park and trans.; house.

BITTERSWEET-PL., 722, 3D APT. — TO Rent—Front room; desirable; near lake. Graceland 6224, 8 to 10 a. m., 2 to 4 p. m.

BROADWAY, 3918—TO RENT—LGE. FRT. rm. adj. bath, r. w. in rm., newly decor.; 2 gents or mar. cple.; nr. lake and bus.

BROADWAY, 4907—TO RENT—4 RM. FURN. apt., mod.; nr. beach; best trans.

BROADWAY, 4031—TO RENT—HIGH CLASS rms., near beach, bus, L; reas. Well. 5499.

CALIFORNIA-TERR., 743—TO RENT—NICEly furn. light rm., splendid trans.

CARMEN-AV., 1517, 1ST—TO RENT—LGE. room, strict. pri. fam.; ½ blk. Clark cars.

CENTER-ST., 1058, 3D APARTMENT—TO Rent—3 nicely furnished outside rooms, newly decorated; real kitchen; good surface and elevated transportation; steam heat; electric light; bath; $13 per wk. Lincoln 7802.

CLARK, N., 2653—TO RENT—COVENT GARden Hotel; all outside rooms; r. water; $5 and up per week; 20 min. loop; near Lincoln Park; men.

CLARK, N., 2573—TO RENT—ROOM WITH closet, for 1 or 2; nr. park, beach.

CLARK-ST., 2419, 2D—TO RENT—COOL, S. rm., priv. bath, suit. 1 or 2. Div. 2421.

CLEVELAND, 2348, APT. 7—TO RENT—Beaut. furn. frt. rm., mod., suit. 1 or 2. Lincoln 8561.

CLEVELAND, 1940, 3D—TO RENT—LRG. frt. rm. with alcove; suit. cple. or 2 men.

CRESCENT-PL., 931, 1ST—TO RENT—FRT. room, also side rm.; reas. Sher. exp.

CRESCENT-PL., 923—TO RENT—EXCEPT. rms. $7 to $12; Sheridan exp., bus.

DAKIN-ST., 911, 1ST—TO RENT—BEAUT. parlor rm.; Sheridan exp. and bus.

DEARBORN, N., 1544—TO RENT—LRG. beaut. rm., opp. Linc. pk., nr. lake; also big rm.; twin beds; r. water; gents only.

DEARBORN, N., 1548—TO RENT—ELEGT. furn. rms., overlooking Linc. pk.; b. trans.

DEMING-PL., 475—TO RENT—2 LGE. RMS. nr. Lincoln Pk., r. w., big closets, elec. and stm.; clean, bright, well furn.; girls empl.

DIVISION, E., 30—TO RENT—FRONT ROOM, walking distance; nr. beach.

DOVER-ST., 4454—TO RENT—LARGE FR. room; reas. priv. f. Sunnyside 6337.

DOVER-ST., NR. WILSON—TO RENT—PRIV. fam., eleg. furn., all conven. Edge. 9353.

EASTWOOD-AV., 943—TO RENT—NR. LAKE east of Sheridan, parlors, single rms., kitchenette apts.; piano; very des.

EASTWOOD, 929—TO RENT—NEW. FUR. cool r., dble., sing.; also suite; Wil. X.

ELAINE-PL., 3445, 1ST—TO RENT—LGE. lgt. rm. adj. bath, priv. fam.; excel. trans., surf. L, near lake; reas. Ph. Graceland 6434.

FULLERTON, 444—TO RENT—NICELY furn double rm., run. water; 1 blk. Linc. Pk.

GOETHE, W., 22—TO RENT—SGL. AND dbl. rms., baths and all mod. conv.; w. dis.

GRACE-ST., 806—TO RENT—ATTRACTIVE rms. with bath, L, bus, surf. L. V. 8078.

GRACE, 853, 3D—TO RENT—LGE. AIRY frt. rm. $6 wk.; gents. Wellington 9893.

GRACE, 835—TO RENT—LGE. RM., SUIT. 1 or 2; nr. beach, L, and surf.; $8 a wk. Ref.

GREENLEAF, 1427, PREMIER APTS.—TO Rent—Beaut. furn. dbl. rm., sleeping pch., adj. bath, esp. suitable for 2 young men or ladies; 2 blks. beach; $55. Ph. Rog. Pk. 7606.

HOLLYWOOD, 1321—TO RENT—FUR. RMS. marr. cple., kit. priv., nr. L. Edge. 9014.

HURON, E., 228—TO RENT—LG. OUTSIDE rm., nicely furn., nr. lake, walk. dist. loop.

KENMORE, 4800, 2D—TO RENT—BEAUT. cool cor. rm., 4 windows; also suite; 2 blks. beach; Wilson L, surf. bus; $6-$14.

KENMORE, 4144—TO RENT—BEAUT. RMS. newly fur. and decorated; all conv.; reas.; at Buena L sta. and bus. Apply 2d floor apt.

KENMORE, 4923—TO RENT—LRG. LIGHT outside rms., suitable for 2; $5 and up. Argyle L.

KENMORE-AV., 5202, 2D—TO RENT—NICE. furn. rm., 1 or 2 gents; lake, "L." Sunny. 3085.

KENMORE, 4051—TO RENT—NEW. FURN. sgl., dbl. cool rms., $4 up; Sher. L, bus, bch.

KENMORE, 4069—TO RENT—BEAUT. RM., tile bath, priv. house, bus. people; Sher. X.

KENMORE, 4711—TO RENT—PLEAS. LGE. frt. rm., also sing., nr. Wil. L, bus, beach.

KENMORE, 4909, 1ST—TO RENT—LG. RM., suit. 2; kit.; home priv.; priv. fam.

KENMORE, 5107—TO RENT—PLEAS. RM., bus. peo.; pri. hm.; meals optl. Sun. 2703.

KENMORE, 4900, WM. PENN—TO RENT—High class rms., running water. $8-$14.

KENMORE, 4832, 2D — TO RENT — Nicely furn. sgle. and dbl. rooms.

LAKESIDE-PL., 819—TO RENT—SGL. AND dbl. outside rms., new beds, run. water, facing lake; gent. Sunny. 1241-J.

LAKESIDE-PL., 819—TO RENT—NEW FUR. 2 rm. suite, pch. faces lake. Sun. 1241-J.

LAWRENCE-AV., 1016, 1ST AND 2D—TO Rent—Desirable outside sleeping rooms with running water.

LELAND, 935—TO RENT—CHOICE SING. and dble. outside rms., high class, $6-$7.50. Wil. L, bus, surf.; nr. beach. Edge. 1249.

LINCOLN-AV., 4539—TO RENT—MOD. OUTside bedrm., reas.; home priv.; gent.; 12 to 8 ex. Sat., Mond.

MAGNOLIA-AV., 4647—TO RENT—BEAUT. large light bedrm.; $6 wk.; suitable 1 or 2 gentlemen; excel. trans. Sunny. 5591-J.

MAGNOLIA, 4556, 3D APT., COR. WIL.—To Rent—Lr. pleasant frt. bedr.; closet.

MAGNOLIA-AV., 4520 — TO RENT—ROOM; hot and cold run. w.; lrg. closet; Wilson ex.

MAGNOLIA, 4657, 3D—TO RENT—NICELY furn. lt. rm., 2 blks., Wilson L; $5.

MAGNOLIA, 6328 — TO RENT—RM., $5; home privileges. Sheldrake 4818.

MAGNOLIA, 4456, 2D—TO RENT—LRG. rm., pch., 1 or 2 gents; priv. fam.

MALDEN, 4600—TO RENT — BACHELOR suite, lge. pch., rm. for 2 and single rm.; 1 hskpg. suite, all newly and attractively furn.; finest residential neighborhood; 5 min. Wilson L, Clark, Bus passes door; priv. res.

MALDEN, 4608, 2D—TO RENT—LARGE cool front rm. for 2; congenial home. Edgewater 9325.

MALDEN, 4435, 2D—TO RENT—COOL RM., sing. or dbl.; nice location; Wilson ex., bus.

MICHIGAN-AV., N., 675—TO RENT—UNUSual rm., 10 min. loop, 5 min. Drake; gentl. or couple.

MONTROSE, 853—TO RENT—EXCLUSIVE bachelor quarters, $40 to $50 month. L. V. 5700.

NORTH-AV., W., 59, OPPOSITE LINCOLN PARK — TO RENT — SUBLET BY THE MONTH OR TO OCT. 1, ATTRACTIVE SINGLE RM. WITH BATH, AT A SACRIFICE. INQUIRE OF CLERK, PLAZA HOTEL.

OAK, E., 7—TO RENT—BACHELOR APTS., single or double; run. water, showers.

OAKDALE, 627, 3D—TO RENT — FRONT rm., 2 windows, adj. bath, $6; sgl. rm., $4.

PAULINA, N., 3701—TO RENT—NICE MOD. rm., suit. 2; kit. priv. if des. Well. 9613.

RACINE, N., 4568, 2D—TO RENT—PEOPLE empl., beaut. furn., cool rm., kit. priv. WILLIAMS.

RACINE, N., 4644, 1ST, COR. LELAND—TO Rent—Rm. adj. bath, also sgl., reas., priv.

RACINE, 4411—TO RENT—DES. LGE. FRT. rm., piano if desired; also sing. frt. rm.

RACINE, N., 4622, 3D—TO RENT—LT. FRT. rm.; gent. Sunny. 2433.

RASCHER, 1452—TO RENT—LARGE PLEASant mod. room, suit. 2; also small room; board if desired. Sunny. 6205-J.

RETA, 3930, 3D, ADDISON L—TO RENT—Large frt. rm., priv. fam., $5. Wel. 3473.

ROSCOE, 673—TO RENT—NEWLY FURN. all outside rms., 2 blks. from lake.

ROKEBY-ST., 3957, 3D—TO RENT—LARGE cheerful room; real home; 1 blk. Sher. L and bus; kitch. priv. if des.

RUSH-ST., 750—TO RENT—PARLOR AND front bedroom; piano; day bed.

RUSH, 1037, 3D APT.—TO RENT—RMS. near lake; gentlemen preferred.

SHERIDAN-RD., 4720—TO RENT—2 RM. suite; priv. bath; also lge. rm., adj. bath; all rms. suit. for 2; newly furn.

SHERIDAN, 4430, RICHELIEU—TO RENT—Rms. for discrim. peo.; home comf. without worry; Wil. L, bus, bch.; $5 e. up. Edge. 6470.

SHERIDAN, 4923, THE MARGATE — TO Rent—Beaut. furn. rooms, single, double; twin beds, pri. bath, pch., phones. Arg. x. bus.

SHERIDAN-RD., 4846—TO RENT—2 LGE. ATtrac. rms., conn. lav. 1 blk. lake, exc. tran.; business men pref.; ref. req. BENNETT.

SHERIDAN, 4070—TO RENT—BEAU. LGE. cool front rm., lge. closet, r. w., twin beds; finely furn.; excel. loc.; Sher. ex., bus.

SHERIDAN-RD., 4032—TO RENT—LGE. beau. furn. rm., run water, pvt. fam.; reas.; breakfast opt. Well. 9714. FORESTER.

SHERIDAN, 4825 — LAFAYETTE APTS.—To Rent—Beaut. furn. frt. rms., also sing. rm., r. w., Argyle exp., bus, bch. Edge. 5116.

SHERIDAN, 4522, THE HARDING — TO Rent—Now open; beautiful, large, airy rm.; lge. closets; reas. rates; Wilson exp., bus.

SHERIDAN, 4920, GIBSONIA—TO RENT—Choice $6 rm.; spec., $10 for 2. Arg. ex.

SHERIDAN, 4806, 2D—TO RENT—LRG. FRT. rm., twin beds; every accom. Edge. 5508.

SHERIDAN, 4066, 3D—TO RENT—WELL furn. rms., sgl. or dbl.; ¼ blk. Sher. ex., bus.

SHERIDAN, 5055—TO RENT—BEAUT. FUR. rm. with adj. bath; twin beds; bch. ½ bl.

SHERIDAN, 4322—CHALFONTE—TO RENT—Attr. outs. rms., run. wat., pri. b.; Wil. ex.

SHERIDAN-RD., 4011—TO RENT—NEWLY furn. room, 1st. floor.

SHERIDAN, 4357, COR. WILSON—TO RENT—Rooms; nr. beach; $8 up; gents. Sherwill.

SHERIDAN, 4917, PERSHING—TO RENT—Rms. furn. cool rms. $7.50 up.

SHERIDAN-RD., 4858, 3D—TO RENT — Nicely furn. room, modern; excel. tran.; $6. Murphy beds; run. wat.; Wil. X bus. beach.

SHERIDAN, 4836—TO RENT—FRONT RMS. [illegible]

SHERIDAN, 4733, THE MOUNTFORD—TO Rent—Sgl. and dbl. outside rms.; nr. bath.

SHERIDAN, 668, 1ST, NR. PINE GROVE—To Rent—Front rms.; nicely; reas.

SHERIDAN-RD., 4640—TO RENT—NICELY furn. rms., $5 up; good trans.; Wils. L bus.

SHERIDAN-RD., 4308, GARDEN COURT Apts.—To Rent—Suites, with private baths; also single, with running water; new; bus at door; 2 blks. from lake. Wellington 6557.

SHERIDAN, 4037, THE SHERCOMBE—TO Rent—Lt., cool, mod. rms., run. water, phones; Sher. L exp., bus to door, beaches; $8.50 to $12; sgle. or dble. Lake View 4220.

SHERIDAN-RD., 4931, 3D—TO RENT — Beaut. sun par. and parlor, south and west exposure; must be seen to be appreciated; newly furn.; shower bath; blk. lake. Clarke.

SHERIDAN-RD., 4047, MINERVA HOTEL—To Rent—Cool, pleasant, modern rooms; single or en suite; ready for summer use; near lake, Sher. L, bus. Miss Cushman, Mgr.

STATE-ST., N., 1260—TO RENT—DBLE. R., newly dec., mod.; walking distance.

SUNNYSIDE, 1763, 1ST—TO RENT—MODern room in private family; nr. Rav. L and steam sta. Ravens. 2563.

SUNNYSIDE, 1520—THE ROCHESTER—TO Rent—Airy fr. rm., ex. tran. Ravens. 5454.

WELLS-ST., N., 1764—TO RENT—2 CLEAN single front rooms, elec. stm. ½ blk. Lincoln Pk.; $4.50 and $5.50 wk. GOLD.

WELLS, N., 1762, 3D FL.—TO RENT—NICE lge. rooms, newly dec.; elec.; ½ blk. L; pk.

WILSON, 839, 2D—TO RENT—BEAUT. FRT. r., suit. 1, 2; conv. Clarendon bch.

WINDSOR-AV., 908-910—TO RENT—

MONTEZUMA LODGE.

Ideal summer and winter home. Blk. s. Wilson-av., east of Sheridan-rd., near lake. All newly furnished outside rms. Real club life. Ample showers and baths. 20 min. to Loop. Homey hotel for Homey Folk. Edge. 7381-82.

WINDSOR, 905—TO RENT—NICE SGL. OR dble. frt. rms. Wilson L bus, nr. beach. 2 rm. hskpg. suite.

WINTHROP, 5047A — TO RENT—LIVING rm., bedrm., closet, bath; all private; no other roomers; $13; Argyle ex. Sunny. 4552.

WINTHROP, 4866, 3D—TO RENT—SINGLE side rm. $5.50. Also hskpg. suite. nr. Arg. X., bch.

WINTHROP-AV., 5237—TO RENT—LG. FRT. rm., twin beds, 2 closets; ½ blk. L; gents; private home. Edge. 8809.

WINTHROP, 5557, 1ST—TO RENT—LGE. furn. rm.; ½ blk. L and surf. Sun. 5324.

WINTHROP, 5323, 2D—TO RENT—LGE. FR. sgl. rms.; kitch. priv.; Edge. B. sta.; reas.

WINTHROP, 4847, "THE MERRIMAN"—To Rent—Attractive rooms. L, bus, surf.

WINTHROP, 5826—TO RENT—FURN. RM., near L exp. and beach. Edge. 8272.

WINTHROP-AV., 5532—TO RENT—SINGLE rm.; nr. lake, L bus; nr. restaurant.

WOLFRAM-ST., 845, 2D APT.—TO RENT—Two lge., bright rms., one suit. for two; 18 min. loop; reas. Grace. 8098.

WRIGHTWOOD, 588—TO RENT—LARGE single rm., nr. Linc. pk. golf links. NASH.

YORK-PL., 628, 2D—TO RENT—LG. LT. R., pri. fam., gent, $6; exc. tran. L.V. 1631 eve.

TO RENT—BEAUT. LARGE FRT. RM.; TWIN beds, r. w., large closet; light and cool; Sheridan X, bus, and lake. Well. 7963.

TO RENT—WIL. DIST., 2 ROOM PARLOR suite, married couple or 2 gents; also single room. Edge. 8236-J.

TO RENT—NICELY FURN. FRT. RM., 1 blk. s. Edge. Beach L; mar. cple. emp. preferred; ref. Edge. 9530.

TO RENT—BEAU. BEDRM., PRI. BATH and shower, North Side, 1 blk. lake; gent. pref.; no other roomers. Dearborn 5780.

TO RENT—ATTR. RM., PRI. BATH, IN high grade apt., pri. fam., reas. Rogers Park 5335.

TO RENT—NEWLY FURN. ROOM, HIGH grade apt., overlooking Lincoln Park. 1726 N. Clark. Phone Linc. 6092-J.

TO RENT—PLEAS. FR. RM., ADJ. SHOWers and bath; priv. fam.; ½ blk. lake; Ev. exp., bus; gents. Sunnyside 1807.

TO RENT—NEWLY FURN., LRG., AIRY rm., adj. bath; ½ blk. from lake and Loyola sta.; 2 in fam.; gent. Sheldrake 1483.

TO RENT—ATTRAC. RM. PRIV. FAM. Nr. lake, $7. Refs. Rogers Pk. 1021.

TO RENT—FRT. RM., NICE, AIRY; RUN. water; priv. ent.; exc. trans. Grace. 7406.

TO RENT—WELL FURN. LIGHT RM.; PRI. bath; near Lin. Pk. Lake View 5370.

TO RENT—LGE. LIV. RM., SUN PARLOR, bedrm. and bath adj. Ravenswood 1601.

TO RENT—NEWLY FURN. ROOM, BREAKfast if desired. Lake View 7074.

TO RENT—LIGHT, COMF. RM., PRIV. RES. $5; also dbl.; Sheridan L. Graceland 9299.

HOTEL MARGMONT.

4639-41 Magnolia-av., beautiful, newly furnished kitchenette apts. with private porch; also sleeping rms. with running water; reasonable.

Special, Young People Emp.

Rates $5 wk. up.
4031 Broadway. Wellington 5499. Bus, beach, Sheridan exp.

TO RENT—ROOMS—NORTHWEST.

LAWNDALE, N., 541—TO RENT, 2D—Light front room. Van Buren 0607.

WARNER, 1936—TO RENT—NICELY FURnished room, private family; excel. trans.; Irving Park Sta., Ravenswood L.

WARWICK, 5516—TO RENT—LRG. FRT. sleep. r. bung.; Portage Pk. Kil. 6452-J.

TO RENT—LRG. LIGHT RM., MARR. CPLE. or gentleman preferred; exc. transp. Humboldt 0554.

TO RENT—LGE. RM., NORTHW. SIDE priv. home. Kildare 2821.

TO RENT—ROOMS—WEST.

ASHLAND-BLVD., NR. VAN BUREN — TO Rent—Room for 2 ladies; elec. light; excel. trans.; kitchen priv.; reas. West 4850-J between 4 and 8 p. m.

AVERS-AV., N., 425—TO RENT — FURN. rm. with kitch. privil., $5.

GLADYS, 3814—TO RENT—COR. HAMLIN, lge. cool rm., opp. bath; reas.; 2 adults or marr. cple., Prot. Nevada 4758.

HAMLIN, N., 336, 2D—TO RENT—NEW. furn. rm.; suit. 2; mod. apt.; opp. Garfield Pk.; ½ blk. Lake-st. L. Van Buren 0232.

HAMLIN, N., 212, 2D—TO RENT—1 DOUble, 1 sgl.; lavatory rm.; oppos. Garfield Pk.; nr. "L" X; gents pref. Kedzie 4190.

HAMLIN, N., 222, 1ST—TO RENT—MOD. frt. rm., facing Gar. Park. Oak Pk. "L."

HARRISON, W., 4850, 2D—TO RENT—NICEly furn. rms. for lady or gent.; priv.

INDEPENDENCE-BLVD., 622—TO RENT — Rm.; good trans. Kedzie 7558.

JACKSON-BLVD., 1611 — TO RENT—NICE cozy rm. with privileges of using entire flat, in private home. West 6080.

KEDZIE, N., 1914, 3D—TO RENT—FURN. frt. r., priv. gent. or lady emp. Albany 3804.

LAWNDALE, S., 530—TO RENT—SING. R., parl. suite; hskpg.; or share flat; trans.

MONROE, 3453—TO RENT—R., SUIT. 1 OR 2; reas.; nr. Gar. Pk. Ph. Van B. 2329.

MONROE, 4223, 2D—TO RENT—LGE. LIGHT rm., suit. 2; priv. fam.; exc. trans.; $5.

RANDOLPH-ST., W., 722—TO RENT—NICE furnished rooms, newly decorated; reasonable rent; good maid service.

WASHINGTON-BLVD., NR. CRAWFORD—TO Rent—Mod. r.; pri. fam.; gent. Kedzie 3673.

WASH.-BLVD., 3214—TO RENT—FRT. RM., alcove; nicely furn.; 2 gents or cple. emp.

WASHINGTON, 4015, 2D — TO RENT — Large, cool, airy rm.; 1 blk. w. Garfield Pk.

WASHINGTON-BLVD., 3201, NR. KEDZIE—To Rent—Lge. out. rm.; mod.; Nev. 5647.

WHIPPLE, S., 11, 2D—TO RENT—DESIRAble r., kit., home privileges; bus. women; excel. trans. Ked. 7326 J.

TO RENT—NICE FURN. RM., NEXT TO bath, for young man; oppos. Garfield Pk.; priv. fam.; no other roomers; good home; references. Address Y A 460, Tribune.

TO RENT—BEAUT. FURN. RM., NEAR L and surface; private lady or mar. cple.; meals optional; reas. Lawndale 4791.

TO RENT—WEST LEXINGTON NR. CRAWford; reas.; good trans. Kedzie 8166.

TO RENT—HOUSEKEEPING ROOMS.

South Side.

BERKELEY, 4338—TO RENT—2 LARGE sunny, connecting rooms.

BLACKSTONE, 5601—TO RENT—TO UNIV. studs., new outside cool kitchnt. apts.; run. water. VINCENT.

BLACKSTONE, 6544, 2D—TO RENT—2 FRT. rms., nr. Jack. Pk., $10. Hyde Pk. 8969.

BLACKSTONE, 5317—TO RENT—NEWLY furn. 2 and 3 r. hskpg. apts., nr. lake, I.C.

BLACKSTONE, 6630—TO RENT—2 OR 3 RM. apts. Englewood 3882.

CORNELL, 5245—TO RENT—BEAU. NEWly furn. 2 rm. apt., priv. porch, real kitch., priv. bath, by lake; best trans.; reas. Fairfax 2790.

DANTE, 6351—TO RENT — WELL FURN. light, airy rms.; exc. trans.; mod. conv.; nr. pk. and schools; $3 to $8; also slp. rms.

DORCHESTER-AV., 6058—TO RENT—2 AND 3 rms., newly furn., near Jackson Park.

DORCHESTER-AV., 6142, 2D—TO RENT—2-3 rm. suites; real kit.; nr. I. C., L.; reas.

ELLIS, 6236—TO RENT—1, 2, AND 3 RM. suites everywhere in Woodlawn; steam ht., hot water, gas, and electricity.

ELLIS, 4414—TO RENT—LARGE FRT. RM., kitchenette, run. water, I. C., L. 43d.

ELLIS-AV., 5241—TO RENT—3 BEAUTIful outside rms.; must be seen; reas.

ELLIS, 4312—TO RENT—CONNECT. OUTside r.; r. w.; L, surf., I. C. Ken. 3993.

ELLIS, 4300—TO RENT—LGE. FT. 3 RM. suites; porch, real kitch. Miss Jackson.

EVANS-AV., 6822—TO RENT—SEPARATE airy, 2 room apt., use of piano and reception room, phone; reasonable.

EVANS-AV., 6230—TO RENT—2 NICELY fur., newly decorated rms. Fairfax 4143.

FIFTY-SECOND, E., 1219, 1ST—TO RENT—3 lge. light rms. and kitch.; privt. home; near U. of C., I. C. exp.; very reas.

FORTY-FIFTH-ST., E., 421 — TO RENT—2 r. suites; r. w.; pri. kit. pr. reas. wk. or mo.

FORTY-SECOND-PL., E., 928—TO RENT—2 rm. suite; elect., steam, laundry; nr. L, surf.

GARFIELD-BLVD., E., 129, 1ST—TO RENT—2 rm. suite, real kitch., prefer married couple employed; also sleeping rm. with run. water, stm., elec., excel. trans.

GRAND, 4011—TO RENT—LGE. MOD. FRT. rm., run. wat., adj. bath, kitch., gas range reas.

GRAND-BLVD., 3907—TO RENT—COZY 3 rm. furn. apt.; priv. bath; reas. Doug. 6140.

GRAND-BLVD., 3739, 3D APT.—TO RENT—Well furn. rm., 2 ladies, lgt. hskpg.; $5, or board $8 each.

GRAND-BLVD., 3752, THE SAVOY — TO Rent—Attr. 2-3 rm. frt. apts., newly dec.; [illegible]

GRAND-BLVD., 4022—TO RENT—1-3 ROOM suite; $10; light and clean.

GREENWOOD, 4305, APT. A—TO RENT—2 hskpg. rms.; to mar. cple. empld. or 2 gents; lg. fully equpd. kitchen; elec. lt.; no other roomers; real home. Drexel 7907.

GREENWOOD-AV., 6852—TO RENT—3 LT. clean rms.; pch.; everything furn.

GREENWOOD-AV., 4345, 2D—TO RENT—Rm. with kitchenette; $7 per wk.; run. water; electricity; L, I. C., surf. Drexel 4873.

GREENWOOD-AV., 6419—TO RENT—NEWly dec. 3 rm. suite, priv. bath, real kitch.; suit. 3 or 4. Kenwood 2302.

HARPER, 5205—TO RENT—1 R. KTCHNTE. apts., light, airy, and cool; best location in Hyde Pk.; everything furn.; nr. beach I. C. exp.; reas. rents; brides must not pass this up.

INDIANA, 4548—TO RENT—1 AND 2 RM. mod. hskpg. suites by wk. or mo.; real kit.

KENWOOD, 6447—TO RENT—3 RM. APT. Completely furn.; lge., light, clean rms.; running water; best trans.; rent reas.

KENWOOD, 6036—TO RENT—2 CONNECT'G hkg. rms., comp. furn.; nr. I. C. L.; elc. $10.

KIMBARK, 6223—TO RENT—3 ROOM FRT. and rear suites, also 2 room; some with private bath and inclosed porch; like private flats; 2 blks. exp. "L," Jackson Pk. dist.; $13 to $17; choice part Woodlawn.

KIMBARK, 6017, 2D—TO RENT—WELL furn. 2 rm. suite; pri. lav.; kit.; I. C., L.

KIMBARK, 5125—LARGE ROOM ADJOINing bath; home table; I. C. express.

LAKE PARK-AV., 3540—TO RENT—2 RMS. with bath; strictly priv.; gas, light, linen incl.; facing lake; white neighborhood; I. C. sur.; adults only; mod. rates. Doug. 6487.

LAKE PARK, 4810—TO RENT—A CHOICE of modern cozy 2 rm. apts., newly dec. and fur.; delightful for sum.; nr. lake, I.C., reas.

LAKE PARK, 4162—TO RENT—2 FRT. rms. with alcove; "L," I. C., surf.; $10.

LAKE PARK, 4352—TO RENT—2-3 RM. apts., priv. bath, mod., ex. tr.; mod. rates.

LAKE PARK, 4550—TO RENT—LGE. FRT. rm., lav., suit. for 2; 5 windows, I.C., surf.

LAKE PARK, 4323—TO RENT — NICELY furn. front 2 rm. suites, $9-$12; I. C., 43d.

MICHIGAN, 4030, 3D—TO RENT—3 OUTside rms., pri. bath and pch.; boul. view; reas.

MICHIGAN-AV., 5608, 2D — TO RENT — 2 and 3 r. frt. suites; range; r. w.; elec.; reas.

MICHIGAN, 4145—TO RENT—SUITE 2 RMS., comp. furn.; inc. priv. slpg. pch.; A1 trans.

MICHIGAN, 4939—TO RENT—1 LGE. OUTside rm.; r. w.; newly decorated. MORRIS.

MICHIGAN, 4601—TO RENT—2 ROOM kitchenette and bath; modern. BRYAN.

MICHIGAN, 5440, 1ST—TO RENT—COMP. furn. 3 rms.; real kitch.; priv. bath, lg. pch.

MICHIGAN, 5446, 1ST — TO RENT—OUTside 1-2 rm. apts., nr. L, surf., pk.; $5 up.

OAKENWALD, 4450 — TO RENT — WELL furn. 2 or 3 rm. suite; I. C. or L. See janitor.

OAKENWALD, 4467—TO RENT—DESIRABLE hskpg. rms., kitchen and bath; partly furn.; overlooking lake. Call Kenwood 3960.

OAKENWALD-AV., 4465—TO RENT—LGE. rm., on lake; porch, kitch.; 43d I. C.

PRAIRIE, 4749, 3D—TO RENT—2 LG. RMS. kitch. priv.; 1 or 2 re. for hskpg.; ex. tran.

PRAIRIE-AV., 4043—TO RENT—2 AND 3 rm. furn. apts.; modern. Drexel 6533.

PRAIRIE-AV., 4720—TO RENT—H. K. RM., mod., ½ blk. car line and L sta.

PRAIRIE, 5818—TO RENT—LOVELY FURN. mod. 2 rm. hskpg. suite; prv. pch.; 58th L.

SIXTY-SECOND-ST., E., 922—TO RENT—Ideal 1, 2, 3 rm. furn. apts.; mod.; L, surf.

SIXTY-FIFTH, W., 419—TO RENT—2 RMS. fur. or unfur., very reas. Nor. 4133.

THIRTY-FOURTH-PL., E., 531, NR. COTT. Gr.-av.—To Rent—2 and 3 rms. hskpg. apts.; stm., elec.; priv. bath; gas range, sinks, for from $6 to $7.50. Call Doug. 2865.

THIRTY-FIFTH-ST., E., 628—TO RENT—1, 2, or 3 hskpg. rms., w. el. lgt. and kit.; reas.; nr. lake. Doug. 2236.

UNIVERSITY-AV., 6146—1ST—TO RENT—Attrac. furn. 2 and 3 rm. suites; real kit.

WOODLAWN, 6337—TO RENT — BRIGHT clean, mod. 2 rm. hskp. suites; gas range, refrig.; suit. mar. cple., ladies emp.; laund. priv.; surf., I. C., L.

YALE, 6501, 1ST—TO RENT—2 DES. FRT. rms.; stm.; reas.; R. I., surf., L. Eng. 7905.

TO RENT—3 BEAU. HSKPG. rms.; new bldg.; new furniture; reas. Call Sat. or Mon. Ph. Dorch. 2586.

TO RENT—3 EXCEPTIONALLY FURN. FRT. rms., kitchen. 2 or 3 reliable bus. people; overlooking pk., 55th L. Engle. 4506.

TO RENT — 3 HOUSEKEEPING ROOMS, kitchen and bath, partly furnished, overlooking lake. 4467 Oakenwald. Ken. 3960.

TO RENT—UNFURN. COOL FRONT RM.; in-a-dor bed, bath, gas, elec. Drexel 5326.

TO RENT—WELL FURN. 3 ROOM HSKPG. priv. bath; reas.; near L, park. Ken. 0678.

TO RENT—COUPLE TO SHARE A1 APT.; beaut. view of lake; reas. Ph. Doug. 4142.

North Side.

ARLINGTON, 519—TO RENT—NEWLY DECorated front 2 rm. apartment; nr. park.

ASHLAND, N., 4355, 3D—TO RENT—NEWLY furn. lge. frt. rm. and sun par.; prefer young cple.; hskpg. if desired; 2½ blks. from Montrose L; no other roomers; $10. Grace. 1669.

ASHLAND, N., 5636—TO RENT—1 AND 2 rms.; good location and trans.

BITTERSWEET-PL., 722, 3D APT. — TO Rent—2 rooms with porch; very desirable. Graceland 6224, 8 to 10 a. m., 2 to 4 p. m.

BROADWAY, 4907 — TO RENT, 2-3 ROOM hskpg. suites, mod.; nr. beach; best trans.

CAMBRIDGE, 2817—TO RENT—3 BEAUT. hskpg. rms.; ½ blk. n. of Diversey, Lincoln Pk. and lake; east of Broadway. Lake View 0291-J.

CLARK, N., 2139—TO RENT—LARGE front rm. with kitchenette; electric light; running water; 1 blk. Lincoln Park; $8.50. Diversey 4683.

CLARK, N., 2500—TO RENT—2 RM. SUITE; real kitch.; priv. pch.; $13; also 2 rms., $11.

CLARK, N., 2246—TO RENT—VERY DESIR. rm., real kitch. and pch.; 1 blk. Linc. Pk.

CLARK-ST., 1010—TO RENT—3 RMS., PRIV. bath, mod., comp. kit., icebox; $15 to $18.

CRESCENT-PL., 923—TO RENT—LGE. FRT. hskpg., wal bed; cozy; $12; Sheridan X.

CRESCENT-PL., 933—TO RENT—3 RMS., nicely furn.; reg. kitch.; Wil. X. bus.

DOVER-ST., 4711 — TO RENT — HSKPG. suite; all outside rms.; real kitch. Inq. 1st apt.

EASTWOOD, 857—TO RENT—2 RM. SUITE; reas.; 1 blk. beach, Wil. X bus. Sunny 8915.

FARRAGUT, 1451—TO RENT—2 RM. FURN. suite, excl. k., r. w., pch., lawn, res. $9. Edge. 2261.

FOSTER, 1444—TO RENT—2 COMFORTAbly furnished basement rooms.

FULLERTON-PKWY., 444—TO RENT—NICEly furn. 2 rm. suites, private bath; fine location, 1 blk. Linc. Pk.; 20 min. to loop.

FULLERTON, 1155—TO RENT—1 R. KITCH. apts.; everything furn.; very reas.

KENMORE, 4144—TO RENT—2 RM. SUITE, real kitchen with porch, newly furnished and decorated; hot and cold run. w.; furnishings compl.; at Buena sta., bus. Apply 2d floor apt.

KENMORE-AV., 4731—TO RENT—3 ROOM suite; large, cool liv. rm.; priv. porch; also large front rm.; Wilson "L." Edgewater 3773.

KENMORE-AV., 4011—TO RENT—2, 3, 4, 5 rm. apts., well furn., priv. comp., Sher. L, bus, beach; refs.

KENMORE, 4051—TO RENT—2-3 ROOM suite, kitch. prvl., $10-$15; Sher. L, bus, bch.

KENMORE, 4900, WM. PENN — TO RENT—1, 2, 3 rm. suites; wall beds, dressing rms., porches; nr. bathing beach. Arg. exp., bus.

KENMORE, 4308—TO RENT — NEWLY furn. and dec. 1-2 rm. suites, Buena L, bus, beach.

KENMORE, 4017—TO RENT—1, 2, OR 3 rms., hskpg.; reas.; adults. Buck. 0327.

KENMORE, 5411—TO RENT—HSKP. RMS. with kitchenette; also single rm.

KENMORE, 4866—TO RENT—NEWLY FUR. 3 rm. suite; real kitch., priv. porch.

KENMORE AND WILSON-AV.—TO RENT—$75 up; kitchenette apts. Hotel Kenmore.

KENMORE, 4927—LA BELLE—TO RENT—2 large lt. rms., hskpg. Reas.

KENMORE, 4118—TO RENT—1 TO 3 RMS., real kitchen; Sheridan exp.; also slpg. rms.

LAKESIDE-PL., 900 — TO RENT — BET. Sheridan-rd. and lake, 2 cozy light rms. and kitchenette; porch; reas.; Wil. L, bus.

LAKE VIEW, 2904—TO RENT—NICELY furn. frt. par. adj. b. r.; kitch. opt.; priv. fam.; A1 trans.

LARRABEE, 2216—TO RENT — 2 RMS.; elec.; priv. bath.; maid service. Div. 4581.

LA SALLE-ST., N., 1822—TO RENT—Housekeeping suites; modern; $9 and $11.

LELAND, 1019, 3D—TO RENT — BEAUT. furn. 3 room suite; priv. porch; nr. lake; good trans. Edgewater 2780.

LELAND, 860—TO RENT—3 RM. SUITE, real kitch.; Wilson exp. and bus; beach.

LELAND, 921—TO RENT—2 RM. SUITE, priv. porch; also fur. rm.; nr. Pantheon.

MONTROSE, 906—TO RENT—NR. SHERIdan, 2 r. hskg. suite; priv. rear pch.; reas.

OAKDALE, 443—TO RENT—2 AND 3 RM. suite, nr. lake and pk.; reas. Grace. 2998.

PINE GROVE, 2928—HSKPG.; 2 AND 3 RM. suite; 3 rms.; suitable 2; cple.; 1 blk. Lincoln park and beach. Ph. Buckingham 1742.

RACINE, 4411—TO RENT—VERY DES. 3 lg. rms., compl. furn. for hskpg. Edge. 6778.

ROSCOE, 673, SHERWOOD — TO RENT—Newly furn. 2 or 3 rms. with kitchenette, $12 to $16; 2 blks. from lake.

SHER. EXP.—LAKE.

Bdwy., 4031; rms., sgle., dble.; 1 rm. unfurn.; $30 month; 1 rm. furn., $10 wk.

SHERIDAN-RD., 4308, GARDEN COURT Apts.—Wellington 6557—To Rent—Newly furn. sgle. rms. with elec. cabinets for hskg. for bus. women; bus at door; beach.

SHERIDAN, 4037, THE SHERCOMBE—TO Rent—Comfortable 2 rms.; priv. porch, phones, Murphy beds; $15 wk. L. V. 4220.

SHERIDAN, 4917—TO RENT—ELEGANTLY furn. 2 r. suite; wall bed, icebox, kitchenette; Arg. exp., bus.

SHERIDAN, 4825, LAFAYETTE APTS.—To Rent—2 and 3 rm. suites, priv. baths, real kitch.; maid ser. Arg. ex, bus. Edge. 5116.

SHERIDAN-RD., 4657-59 — TO RENT — Housekeeping suite complete kitchen; also front sleeping rm. Sunnyside 1685.

SHERIDAN, 4062—TO RENT—3 RM. SUITE; priv. lav. and porch; near Sher. ex., bus.

SHERIDAN, 4606, 2D—TO RENT— 3 RMS., priv. bath, real kitch., gas, linens incl.

SHERIDAN, 4336—TO RENT — 1 RM. AND kitchenette for 2; priv. porch; $16; Wil. X.

SHERIDAN, 4070—TO RENT—3 RM. SUITE, nice lge. rms.; priv. bath; exp., bus, lake.

SHERIDAN, 4733 — THE MOUNTFORD—TO Rent—Beau. 3 rm. kitch., 2 beds, bath, pch.

SHERIDAN, 4522—TO RENT—KIT. APTS., 2-3 rms., bath; new; block of beach.

SHERIDAN, 4745—TO RENT—BEAU. 3 RM. suite, 2 beds; priv. bath; pch.; Wils. L.

SHERIDAN, 856—THE ROKEBY—TO RENT—1, 2, or 3 rm. suites, real kitch., $10 up.

SHERIDAN, 4074—SHERIDAN MANOR—TO Rent—1 and 2 rm kitch'ties; adj. bath; reas.

SUPERIOR, E., 164—TO RENT—FT. SUITE; also housekeeping and single rooms.

WELLS-ST., N., 1435, 2D — TO RENT—Front large housekeeping rooms; r. w.; $8.50; single rooms, $2 and $3.50.

WILSON-AV., 1251, 3D—TO RENT—2 LGE. light airy rms., with kitchen. priv.; pch.; near Wilson L. Staude.

WINDSOR, 952, COR. SHERIDAN—TO RENT—1 rm., gas plate, front porch. 2 rm. and kitchenette, cor. suite. 2 and 3 rm. kitchen. suite. Blk. Wilson.

WINDSOR, 920—TO RENT—HSKPG. RMS. with bath; 1 blk. to beach; reas.

WINDSOR-AV., 833, 2D—TO RENT—2 RM. suite; kitch.; priv. pch.; 1 blk. beach.

WINTHROP, 4860—TO RENT—BEAU. FURN. newly dec. 1-2 and 3 rm. suites; every conv.; some priv. pchs.; reas.; nr. lake, Arg. bus.

WINTHROP, 4850—TO RENT—NEW 1, 2, 3 rm. kitch. suites. Wil. Arg. X. bch. $7-$12.

WINTHROP, 4627, 2D—TO RENT—LARGE double frt. rm., 5 windows, suitable for 2 or 3; nr. beach, Wilson "L" bus; reas.

WINTHROP, 4847, "THE MERRIMAN"—To Rent—Living rm. kitch., lge. priv. pch.

WRIGHTWOOD, 610, 1ST—TO RENT—MOD. suites, acc. 2 or 6, blk. pk., $7-$14. Lin. 5670.

TO RENT—3 HSKPG. RMS. TO MARRIED couple; rent $60; nr. park and lake. Superior 1192.

TO RENT—DES. LG. LT. WELL FURN. 3 rm. suite, $15; 1 blk. Wil. L. Edge. 3567.

TO RENT—NEW. FURN. 3 RMS., BATH; comp. kit., icebox; $15. 161 W. Chestnut.

TO RENT—PLEASANT ROOM FOR 1 OR 2; priv. fam.; good trans. Irving 4152J.

West Side.

ADAMS, 1729—TO RENT—NICE L. FRONT hskpg. r., also single r. reas.

ADAMS, W., 2512—TO RENT—DESIRABLE light hskpg. 2 rm. suites, goood trans.

CONGRESS-ST., 1250, 2D—TO RENT—2 RS. for light hskpg.; single or double; 1 rm. on 3d floor.

IRVING-AV., S., 327—TO RENT—2, OR 3 rms. hskg.; gas, elect., suit. for 3; children welcome. West 1833.

JACKSON, 3124—TO RENT—PLEAS. LIV. rm. and kit., comp. furn.; reas., A1 trans.; also large sleep. rm. Ked. 7943.

JACKSON-BLVD., 1439—TO RENT—2 RM. suite and kitch'te, suit. 2-3 people; elec.

JACKSON, 1618—TO RENT—2 AND 3 RM. hskpg. apts.; range, sink; priv. ent.; $10.

MARSHFIELD-AV., S., 323—TO RENT—Clean hskpg. and sleeping rm.; running water, elec. lgt., good trans.; respectable only. Seeley 7522.

MONROE, 3805, 2D—TO RENT—HSKPG. 3 rm. suite; real kit., din. rm., bedrm., large pantry, priv. pch., ldry., outside lt. Garf. Pk.

PAULINA, S., 124—TO RENT—TWO 2 RM. hskpg. suites. West 3444.

SAWYER, S., 1830—TO RENT—NICELY furn. 2-4 rm. apts., stm., elec. Seeley 0036.

WARREN-AV., 2903, 3D—TO RENT—3 clean, lgt., airy hskpg. rms.; marr. cpl. or bus. women.

WASHINGTON-BLVD., 2147—TO RENT—Neatly furn. hskpg. suite; stm., elec. $10.50 wk.

WILCOX, 2542—TO RENT—2 FR. LIGHT hskpg. and kitch., nicely furn. Seeley 0096.

WANTED—TO RENT—ROOMS.

WANTED—TO RENT—1-2 ROOMS, BATH, improvements, furnished, unfurnished; nice neighborhood; single man; moderate. Address J 394, Tribune.

WANTED—TO RENT—LARGE, BREEZY furn. rm., with small refined priv. family, splendid location, quiet, r. w., near L; refined gentleman; $40 mo. Address J 170, Tribune.

BOARD AND LODGING—SOUTH.

BLACKSTONE-AV., 5714, THE HARVARD—Charming location; fine transportation; 12 min. to loop; long established reputation for good table; modern suites and single rooms; rates $14 to $22; less in annexes.

DREXEL-BLVD., 3967—WARWICK MANOR—Ideal summer home; finest location; ex. home table; single, $12 up; double, $20 up.

FORTY-SIXTH-PL., E., 438—THE COLBY—All outside rooms; fine board; reas. rates.

SIXTY-FIRST-ST., E., 1512—LGE. FRT. sunny rm. with bd., suit. 2, $20; sing., $10; I. C. L.

71ST-PL., E., 1512—MOD. RM. FOR 2, ADJ. bath; hm. cook.; pk., I. C.; pri. hm. Mid. 6176.

YOUNG MAN, WHO WANTS A NICE HOME. Have an outside room with private bath opposite Jack. Pk.; all trans.; ref. H. P. 1503.

WILL BOARD CHILDREN OVER 3, DAY OR week; mother's care. Boul. 3030.

BOARD AND LODGING—NORTH.

ALDINE-AV., 519—LIGHT, AIRY ROOM, good board, ½ blk. Ph. Well. 5069.

BEACON-ST., NR. WILSON—WELL FURN. mod. room, strictly priv. bath; good board; excellent tran.; 2 gentlemen. Sunnyside 7018.

DEARBORN, N., 1327, 2D—SINGLE ROOM, lady empl.; 15 min. to loop.

GREENLEAF-AV., 1615 — LARGE AIRY room with board; convenient all trans. Rogers Park 2500.

KENMORE, 4727—TO RENT — FRT. RM. Twin beds, 2 men, 2 meals $12 each. Wils. L, bus, beach.

KIMBALL-AV., N., 3621—PRIVATE FAMily in bungalow will board child over 3; mother's care. Juniper 2825.

LAWRENCE-AV., 1024, COR. KENMORE—Attrac. rms., with board, reas. Edge. 2059.

MELROSE, 545, 1ST—BOARD AND RM.; 1 or 2; run. water; priv. fam. Grace. 7913.

FAMILY HOTEL—BLOCK LINC. PK.; RUN. water, home table. Phone Lincoln 1343.

ATTRACTIVE ROOM FOR 2, WITH BOARD, 1 blk. to beach; L; priv. Edgewater 3877.

BOARD & LODGING—NORTHWEST

MOTHER HAVING HAD 20 MO. HOSPITAL training will take child of 3 years or more. Ph. Palisades 1036.

BOARD AND LODGING—WEST.

ADAMS, 2017—ROOM AND BEST TABLE board, $9 and $10 per week.

CONGRESS, 3528, 2D—MOD. FRONT SUITE, newly dec., new fur.; twin beds; also sing. o. s. rms.; blk. from Gar. Pk.; best bd.; reas.

BOARD & LODGING—SUBURBAN.

PROSPECT-AV., 240, LAKE BLUFF, PHONE L. B. 1076—Two lg. lt. rooms; 1 with slpg. pch.; board; pvt. family.

BOARD & LODGING—SUM. RESORTS.

HILLCREST CAMP, GIRLS 6 TO 16 YRS., swimming, boat rides, pony rides, sleeping porch; every opportunity for children. Write for accommodation at once. P. O. Box 816, Fox Lake, Ill.

HOTELS.

Drexel Sq. Apt. Hotel,

810 Hyde Park-blvd. [E. 51st]. Phone Kenwood 0940. 2, 3, 4 rooms, $15 a week and up. All have two beds. At main entrance Washington Park. Everything furnished, including light, gas. 20 minutes downtown. One of the finest apt. hotels in city. This is our low rate for the summer.

HOTEL LA STRAIN,

3535 Ellis-av.; cool, cozy rms., overlooking Lake Michigan, $4, $5, $6, $7 wk. up; $1 day up; phones in all rms.; I. C. and surf. 1 blk., 10 min. to loop. J. O'DONNELL. Doug. 7100.

HOTEL CLUXTON.

AMERICAN PLAN.
Large, light, cool rms., private bath; excellent table; 1 blk. to delightful beach; special weekly rates. 7450 Greenview-av. Rogers Park 0384.

THE MIDWAY.

To Rent—Brand new 1, 2, and 3 rm. apts., with or without kitchenette, overlooking the Midway, completely furn.; hotel service; elect. cookers; 1 blk. e. of 60th-st. I. C. sta., ½ blk. Jackson Pk. 1535 E. 60th-st. Midway 1624.

THE GREENWOOD, 1035 E. 47TH-ST., REfined family hotel; comfy and homelike; water, phones all rms.; $6 up sgle.; $8 up dble.; with meals, $12.50 sgle., $20 up dble. Also priv. baths, $25 sgle.; $32 dble. Oakland 1051.

HOTEL SHERCOMBE,

4037 Sheridan-rd. Lake View 4220. Lt., cool rooms, running water, phones. Rates weekly, $8 to $12; daily, $1.50-$2. 1 blk. Sheridan expr., beaches. Bus to door.

HOTEL MELBOURNE,

4625 N. RACINE-AV. SUNNYSIDE 5000. ONE BLOCK WEST WILSON L STATION. All rooms with bath. Milani Cafe service.

GLENGYLE APT. HOTEL, 941 GLENGYLE-pl.—Sunnyside 4820. High class 2 and 3 rm., neatly furnished apts. overlooking lake; light, gas, maid service, etc.; $80 to $145 per month.

HOTEL VICTORIA,

Clark and Van Buren. Wabash 2380. 250 rooms; rates $1.50 and up; special weekly rates, $10 to $12.

SOUTH SHORE HOTEL,

1454 HYDE PARK-BLVD.
THE HOMIEST HOTEL IN CHICAGO.

H-O-T-E-L W-Y-C-H-M-E-R-E.
150 clean, comfortable outside rooms. $1.50 daily, $5-8 wkly. Cottage Grove cars to door. 18th-st. and Indiana-av.

HOTEL DEL PRADO.

Special spring and summer rates. Phone Hyde Pk. 2410. 59th and Blackstone.

LEXINGTON HOTEL, MICHIGAN-AV., AT 22D-ST. Come see our exceptional rooms at $10.50 per week.

LEXINGTON HOTEL, MICHIGAN-AV., AT 22D-ST. We now have available rooms at $7 per week.

LEXINGTON HOTEL, MICHIGAN-AV., AT 22D ST. We have pleasant, nicely furnished rooms at $12.50 per week.

PIEDMONT HOTEL, HALSTED, S., 6235—Nice, cool cln. rms., run. wat.; home serv.; also rms. with kitch.; reas. Eng. 0253.

HOTEL KENMORE, 150 ROOMS, UPTOWN, Kenmore and Wilson-avs. Priv. or detached bath, $9 to $18 week. Daily, $1.50 to $3.50.

HOTEL MARCO, 510 S. DEARBORN-ST.—1½ blocks north of Dearborn station; $1 to $2.50 per day; $5 per wk. and up; modern.

EXCLUSIVE BACHELOR QUARTERS, 853 Montrose-av. L. V. 5700. $40 to $50 mo.

HOTELS.

REDUCED ROOM RATES.

Sheridan Plaza

Sheridan-road at Wilson.
500 cool, cozy rooms with bath; 10 degrees cooler than downtown.
25 minutes from the loop via Wilson-av. elevated express; also bus and surface lines; 1,000 feet from bathing beach. Chicago's finest cafeteria; popular priced restaurant; fireproof garage.
PHONE SUNNYSIDE 6701.

PLAZA HOTEL At Lincoln Park,

NORTH-AV. AND N. CLARK-ST.
For permanent and transient guests. One of the most homelike and attractive hotels in the city. Let us show you what we have to offer before selecting your home for the summer. Street cars pass the door; about 12 minutes' ride to the loop.
Room with private bath, $2 per day and up. Two room suites with private bath, $4 per day and up.
Two and three room suites with kitchenette and private bath, reasonable. Special weekly rates.
Good cafe in connection—a la carte. Moderate prices. Table d'hote dinner Sunday, 12 to 8, $1.25. Phone Superior 2680.

Hotel New Southern

W. H. DELANEY, MGR.
MICHIGAN-BLVD. AT 13TH.
Our patrons enjoy the privacy and conveniences of the most modern hotel.
Five minutes' walk to the loop.
And yet away from the noise.
FIREPROOF—300 ROOMS.
RATES FOR PERMANENT GUESTS.
$10.50-$14 PER WEEK.
Phone Calumet 2710 for reservations.

THE MONTEREY

4300 CLARENDON-AV. [AT JUNIOR-TER.] AN APARTMENT HOTEL OF MANY UNUSUAL FEATURES, CONSISTING OF 2 AND 3 ROOM SUITES, BEAUTIFULLY EQUIPPED; SITUATED ON THE NORTH SHORE, ONLY ONE BLOCK FROM THE BEACH.
SPECIAL CONCESSIONS ON APARTMENTS FOR THE MONTHS OF JULY AND AUGUST, DUE TO THE ABSENCE OF REGULAR TENANTS. SHOULD YOU BE CONTEMPLATING LIVING IN A HOTEL OF THIS TYPE DURING THE SUMMER, SEE THESE APARTMENTS; COURTEOUS ATTENTION. LAKE VIEW 8026.

Hotel Metropole

Michigan-blvd. at 23d-st.
Situated on Chicago's finest boulevard; 10 minutes' ride from business center by elevated and 3 surf lines, all within 2 blocks. Attractive furnished rooms with bath, $2. Two room suite with bath, $5; permanent rates upon request.
Unexcelled restaurant and service. Table d'hote dinner, $1.25.
Phone Victory 3400.

HOTEL BIRCHMONT,

Fargo and Greenview-avs.
PHONE ROGERS PARK 0800.
A residential hotel, 1 block from Jarvis-av. L station, lake and beaches.
Excellent table. Dancing. Entertainment. Children.
Rates include meals, suite with bath, maid service, etc.; $20 per week and up for single; $30 per week and up for two persons; 2 to 5 room suites, with special rates for large families.

THE STANLEIGH

SHERIDAN-RD. AND PRATT-BLVD.
THE HOME OF COMFORT AND CONVENIENCES, LOCATED IN ROGERS PARK NEAR THE LAKE; EXCEPTIONAL RESTAURANT FACILITIES; ATTRACTIVE LOBBY; ALSO BILLIARD ROOM AND DANCING; BEAUTIFUL KITCHENETTE APTS., FURNISHED COMPLETE WITH MAID SERVICE; ALSO BACHELORS' ROOMS WITH BATH; REASONABLE RATES. PHONE ROGERS PARK 7010.

Seville Apartment Hotel

4144 SHERIDAN-RD.
PHONE LAKE VIEW 9000.
ONE AND TWO ROOM KITCHENETTE APARTMENTS, FURNISHED COMPLETE; MAID SERVICE; NO LEASE REQUIRED. EXCELLENT CAFE IN CONNECTION. ONE BLOCK TO ELEVATED. ANY BUS TO DOOR.

JACKSON PARK PLAZA

1540 E. 65th-pl.
Near Stony Island-av.
PRE-WAR RATES.
One room kitchenette, $65; two rooms, with private bath, $75. Single rooms, running water, $40 month.
EXCELLENT CAFE. POPULAR PRICES.

Dorchester Apt. Hotel,

HYDE PARK-BLVD. AND DORCHESTER.
Kitchenette apts., completely furnished. 2 and 3 rms., solarium and roof terrace for guests only; convenient to bathing beaches and Jackson Park golf course, I. C. express, 10 minutes to loop.
DORCHESTER 9100.

SAVOY HOTEL

3000 MICHIGAN-AV.
To Rent—260 outside rooms, steam heated, $4 wk. and up; 10 min. to loop. Cal. 5652.

COOL ON THE LAKE BLACKWOOD HOTEL

EFFICIENCY APARTMENTS AND HOTEL ROOMS
4518 CLARENDON-AV. EDG. 8600.

HOTEL GRASMERE, 4621 Sheridan-rd. Ravenswood 3700. MOST EXCLUSIVE HOTEL ON NORTH SHORE—Every room with bath or en suite; private porches; two blocks Wilson-av. L station; large beautiful sun parlor; all bldv. bus to door.

KENWOOD APTS.

6318-20 KENWOOD-AV.
1 and 2 rm. kitch. apts., furn. for hskpg. New fireprf. bldg., 5 min. walk to Jackson Pk., golfing, tennis, and bathing. Very desirable for the summer months. $80 to $150. Dorch. 7600.

HIGHLANDS AND ANNEX,

7455 Greenview-av., 7620 Sheridan-rd., 2 blks., Birchwood and Howard L sta., overlooking lake; fine beach, 1-4 rms., day, week, or month, $12.50 wk., $65-$150 mo., incl. light, gas, serv.; special summer rates. Ph. Rog. Park 6100.

HOTEL NEWBERRY,

817 N. DEARBORN. SUPERIOR 4856. Residential American plan hotel; single, $17 week up; double, $30 week up; 5 min. to loop and Lincoln Park.

BOARD WANTED.

BOARD—AND ROOM; MOTHER AND BOY; care of boy during day when not in school. Address J 236, Tribune.

ROOMMATES.

1 OR 2 HIGH CLASS BACHELORS ABOUT 40 to 50 years old, who are able to pay about $175 per month each to share apartment with bachelor and have all the comforts of home. Address Y Y 271, Tribune.

YOUNG MAN WILL SHARE LARGE PRIV. rm. with gent., nr. lake; $6. Rog. Pk. 3731.

TWO GIRLS WILL SHARE WITH 2 BUS. women 4 rm. apt.; reas.; Arg. L. Sun. 1687.

YOUNG LADY WILL SHARE 4 R. APT. near Edg. B., with young lady. Sunny. 5882.

TO RENT—HOUSES—NORTH.

TO RENT—OR FOR SALE—8 RM. RESIdence on Wilson-av., nr. Robey; hot wtr. ht.; 1 car garage; poss. July 1; beautiful home. Phone Belmont 3591.

TO RENT—HOUSES—SUBURBAN.

TO RENT—WILMETTE—SPLENDID MODern 7 r. stco. home in choicest section; h. w. ht.; screened pch.; sun pch.; gar.; $130 mo.

M. E. BARKER & CO.
End "L" 415 Linden. Ph. Wilmette 417.

TO RENT—8 R. HOUSE, UNFURN., TO OCT. 1, sun and slp. pchs.; tile bath and shower; A1 cond.; rent reas.; wide lot; fruit trees; gar.; inspect it today at 1123 Linden-av., Wilmette, or call A. H. Eddington. Wilmette 640.

TO RENT—WILMETTE HOMES, 5 R. FOR $75 per mo.; 6 r. bung., $125; 8 r. with garage, $140. See PAUL SCHROEDER & CO., Wilmette.

TO RENT—FURNISHED HOUSES.

TO RENT—FURNISHED HOUSE, BEVERLY Hills, nr. 103d R. I. sub.; 7 rms.; screened pch.; shaded lawn; June 24 to Sept. 2; $20 week. Phone Bev. 0837.

TO RENT—NORTH SHORE HOMES, FURnished, near lake and golf clubs, Evanston to Lake Forest, reduced prices. J. L. FLOYD, 35 N. Dearborn-st.

TO RENT—WILL SHARE 7 RM. MODERN bungalow and use of 1922 model car with mar. couple. Ravenswood 1217.

TO RENT—2664 EASTWOOD; WILL SHARE 7 rm. house, hskpr. priv.; high class neigh.; suit. marr. cpl.; 1 blk. "L." Irving 5344.

TO RENT—JULY 15TH TO AUG. 15TH OR 25th, furn. 5 rm. bungalow, in North Edgewater. Ph. Ravenswood 7185.

TO RENT—JULY AND AUG., COMF. 8 RM. furn. house in La Grange; conv. to 5th-av. station; refs. Address Y L 135, Tribune.

TO RENT—WILMETTE; JULY, AUG., SEPT. or longer; mod. 6 rm. bungalow, screened porch, completely furn., instantaneous hot water, elec. washer, 210 ft. lot, garden, chickens; nr. L, Milwaukee Elec., C. & N. W. R. R.; short walk to most beaut. beach on North Shore; $125. 211 Fourth-st. Phone Wilmette 990-R.

TO RENT—HOUSE, ROGERS PK., LAST week of June to Sept. 1; this residence is well located, near lake; has 7 well furnished large cool rooms and wide porch; all screened; very attractive for summer home; rent moderate. Phone Rogers Park 3026.

TO RENT—FOR JULY AND AUGUST, A 9 room funished house in Highland Park; sleeping porch, breakfast porch and sun room; flower and vegetable gardens; convenient to trains. Call Highland Park 1115 or address K 193, Tribune.

TO RENT—GLENCOE, 310 GREENLEAF, near lake, 10 rms., sleeping porch, 3 baths, large grounds, garage; 2½ months; $400 a mo. Ph. Glencoe 48.

TO RENT—8 RM. FURN. HOUSE FOR SUMmer in Beverly Hills; beautiful location; large screened porch; yard cared for by gardener. Phone Beverly 1465.

TO RENT—SUMMER MONTHS, NICELY furn. 5 rm. bungalow, $125; best location; good trans. Call Evanston 4253, bet. 6 and 8, morning and evening.

TO RENT—1328 E. 57TH-ST., ATTRACTIVEly furn. 7 rm. house; entire, en suite or single rms.; kitchen privileges; conv. to Chicago University, I. C. and surface trans.; reas.

WANTED—TO RENT—HOUSES.

WANTED—TO RENT—4 TO 6 ROOM COTtage or flat, stove; reasonable; respectable. Write E. C. Petersen, 1237 Macedonia-st.

WANTED—TO RENT—5 OR 6 RM. HOUSE or bungalow, S. or S. W. Side, with option to buy. Ph. MAYER, Oakland 0735.

TO RENT—SUMMER RESORTS.

TO RENT—LAKESIDE, MICH., FOR SEAson, modern 5 room cottage, sleeping porch; large screened living porch; big trees, big yard; wonderful for children; $500; references required. E. B. PARKER, Main 2440, or Lakeside, Mich.

TO RENT—COTTAGES.
Davis Lake, good fishing; private, quiet place between Wauconda and Area, 39 miles from Chicago, 6 miles north of Lake Zurich. Week or season. Telephone Van Buren 2922. H. C. WILLIAMSON, 319 N. Crawford-av.

TO RENT—N. WIS. FURNISHED HOUSE, nearly an island, bathing beach, 2 scr. porches, 4 bedr., large living room, piano, boats, fuel, fine water, garage on State road. KEYES, 1216 Stewart Bldg., 108 N. State-st. Tel. State 5500.

TO RENT—NEWLY FURNISHED SUMMER cottages at Bass Island resort on Pipestone lake, near Benton Harbor; also room and board; excellent home cooking; Gentiles. Apply W. C. KRUEGER, 2024 N. Keystone-av. Albany 1421.

TO RENT—LOG CABIN 5 R., COTTAGE 4 r.; very private; couple furn.; boat, ice, wood; on beautiful Spider Lake, 15 m. from Hayward, Sawyer Co., Wis. A. C. DITTRICH, 2707 Best-av.

TO RENT—NEW COTTAGE, WEST SHORE Fox Lake, Wis.; furnished; large screened porch; quiet; June, first days July, and month of August. P. O. Box 9, Randolph, Wisconsin.

TO RENT—VERY DESIRABLE 7 RM. FURN. cottage, on Deep lake, Lake Villa, Ill. Full particulars by phoning Austin 5305 or Harrison 1147 on week days or Lake Villa, Ill., phone 124-J-2 on Sunday. E. B. Gratton.

TO RENT—BUNGALOW NEAR WAUCONDA, Ill., on Slocum Lake road, near two lakes; July and August; fine garden; rent reasonable. H. L. BROOKS, McHenry, Ill. Phone Wauconda 16-M-2.

TO RENT—VERY CHOICE SUMMER HOME overlooking Portage Lake, Northern Mich.; bathing, sailing, fishing, golf; frequent direct steamers from Municipal pier. J. T. Hatfield, 617 Foster-st., Evanston.

THE CLARENDALE,

Williams Bay, Wis. Rooms by day or week; home cooking; near the lake.

TO RENT—BEAUTIFUL 4 ROOM BUNGAlow, completely furnished, with row boat, near Binyon's Hotel; price, $250 for season. Inquire of George Henning, Cedar Lake, Ind.

TO RENT—SUMMER COTTAGES AT PEwaukee Lake, 20 miles from Milwaukee, Wis. Inquire H. BARDALE, 1597 17th-st., Milwaukee.

TO RENT—SUMMER COTTAGE IN THE dunes; furnished; electric; water, sink; accommodate 6; screened. John Albine, Lake-av., High Line, Miller, Indiana.

TO RENT—NEW COTTAGE AT DELAVAN Lake, Wis.; four furnished rooms, large screened porch, well and garage. Address C. P. SKINKLE, Richmond, Ill.

TO RENT—SUMMER COTTAGES, 4 AND 5 rooms, large screened porch, gas, electric, close to Chicago on Bangs Lake, Wauconda, Ill. W. BARTELL.

TO RENT — CAMPING SITES ON LAKE Mich., adjoining Prairie Club, in heart of dunes. Geo. R. Williams, Chesterton, Ind.

TO RENT—2 AND 4 RM. COTTAGES, REAsonable, near lake. MRS. A. PHILIPS, Fox Lake, Ill.

TO RENT—GENEVA LAKE, COMP. FURN. new 4 rm. cottage, scr. porches, elec.; Gentiles. Ph. Seeley 3096.

TO RENT—FURN. COTTAGES, GENTILES, Magician Lake. R. C. GILMORE, Dowagiac, Mich.

TO RENT—5 RM. COTTAGE ON LONG beach; beautiful; all mod. convs. Ph. Republic 3537.

TO RENT—COTTAGES BY WEEK OR SEAson, Lake Cora, Sisters Lake, and Goble, Mich. Lincoln 4187.

TO RENT—EAGLE LAKE, WIS., 100 MILES from Chicago, comp. furn. 6 rm. cottage, season, $200. H. T. STOLLEY, Bucking. 1810.

TO RENT—BEAUT. 7 RM. COTTAGE, FOX Lake; acre shady ground; 4 bedrms.; boat; electricity. Seeley 1142.

TO RENT—MY FURN. COTTAGE AT GRAND Beach, Mich.; 10 rooms, garage; $600 to Sept. 1. LANGWORTHY, Rand. 4910.

TO RENT—FURNISHED COTTAGE BY week or month, on Fox Lake, Ingleside, Ill. WM. F. PREVETT.

TO RENT—LONG LAKE, ILL., NICELY furn. 4 rm. cottage; 2 sc. prs. boat; wk., mo., or sea.; reas. Phone Boul. 6030.

TO RENT—9 R. FURN. HOUSE ON LAKES Leelenau and Mich., season 1922; fine location. Write Mrs. M. Prause, Leland, Mich.

TO RENT — FURNISHED COTTAGES ON Lake Kalamazoo; near golf links. Mrs. W. O. Hamilton, Douglas, Michigan.

TO RENT—COTTAGES AT N. END OF CEdar Lake, by wk. or season. G. Ostrander, Route 7, Crown Point, Ind. Sign at corner.

TO RENT—FURN. 5 RM. COTTAGE, CEDAR Lake, Ind., across lake from depot, ex. beach, piers. $225 seas. Cicero 4881.

TO RENT—5 RM. FURN. COTTAGE, $50 mo., Benton Harbor, Mich. Lincoln 4187.

TO RENT — FURNISHED COTTAGES AT Magician Lake. A. E. Polk, Dowagiac, Mich.

TO RENT—5 RM. HOUSE, GAS, ELEC., GArage, at Wauconda, Ill. Ph. Sunnyside 2023.

TO RENT—COTTAGE AT LAKE KEGONSA, Wis. Wilmette 2124.

WANTED—AT SUMMER RESORTS.

WANTED—TO RENT — AT SUMMER REsort, 6 or 7 rm. modern furnished cottage, 30 to 50 miles from Chicago, situated on inland lake; elect., run. water, sanitary plumbing; responsible parties. Address Y X 84, Tribune.

WANTED—TO RENT—GOOD SMALL COTtage, by family of 3, 2 adults and girl aged 7, on shore of lake, within 75 miles of Chicago, furnished; send photo if possible. Address Y S 184, Tribune.

WANTED—TO RENT—7 OR 8 RM. COTtage for mo. of Aug., nr. some lake, n. w. of Chicago; give rent, light, etc. Address H B 294, Tribune.

WANTED—COTTAGE OR VACANT LOT ON Fox River South of Aurora. Address Y S 191, Tribune.

TO RENT—FLATS—SOUTH.

TO RENT—7636 SO. SHORE-DR., 4 LARGE rms. and sl. p., sun p., overlooking lake; very modern; garage optional; I. C. transp.; 20 min. to loop. Phone So. Shore 8336.

TO RENT—MY BEAU. 6 RM. S. P. APT., 2 baths; new dec.; good trans.; poss. June 28; lease expires April 30. Rent $115. 4737 Ingleside-av., 2d. HOFELD.

NEW 3-4-5 ROOM APTS.

7027-37 Merrill-av. Open daily to 9 p. m. E. J. RADKE, 1922 E. 71st. Midway 7530.

TO RENT—3 ROOM APT., IN-A-DOR BED, 1st floor; immediate poss. 7234 S. Halsted-st., reas. rent. CHAS. G. HICKS, Franklin 5431.

NEW BLDGS.

3 rms., kit., 6154 South Park-av., 1st west; 4 rms., sun p., 7245 Bennet-av.; reasonable.

TO RENT — 5522 EVERETT-AV., BASEment, 3 rms., sun parlor, overlooking lake. T. D. O'HERN & CO., 5303 Hyde Park-blvd.

TO RENT—HYDE PARK APARTMENT, 7 rooms, rear porch; all conveniences; light, cool; $65 to $75. 1448 E. 54th-st.

TO RENT—3D APT., 4 LARGE, LIGHT rms., 70 E. 56th-st., nr. Michigan-av. Call before 10 a. m. for appt. Normal 7102.

TO RENT—4937-39 MICHIGAN-AV., 1ST and 2d flats, 5 rms., stm. and electric; $60. COLEMAN, 4729 S. State-st. Drexel 1809.

TO RENT—1218 E. 62D-ST., POSS. JULY 1, very desirable 6 rm. apt., 2 baths and sun par.; excel. location and trans.; $125.

TO RENT—$40, 4119 LAKE PK.-AV., 2D flat; best; 4 rms.; "L" and I. C. trans. R. J. BATTEN, 118 N. La Salle. Main 2213.

TO RENT—3-4 RM. BASEMENT FLATS, steam heat, gas, electric. 3964 Langley-av., apt. 17. Oakland 5040.

TO RENT—1400 E. 73D, 4 RM. APT., ST. ht., elec. lt., gas range, h. w. bath, bay wind.; lg. inner hall and pch.; $50. See Jan.

TO RENT—1349 E. 53D-ST., HIGH CLASS, 6 rooms, 2 baths, to sublet; near I. C. station and lake; rent $100. Dorchester 8280.

TO RENT—MODERN 4 AND 5 ROOM APARTMENTS; near University; reasonable. CHATAIN & CO., Drexel 1904.

TO RENT—NEW 6 R. APT. IN 2 FLAT bldg.; elec., bath, hardwd. flrs., large porch, stove ht.; $85; good tran. 4620 Wentworth.

TO RENT—NEW APARTMENTS, REASONable. See janitor. 6947 S. Peoria-st.

TO RENT—5 R. FLAT; ST.; ELEC. HT., cold st.; gas; children wel. Ken. 3711-J.

TO RENT—1 RM. KITCHENETTE APT., $35. 7106 Euclid.

TO RENT—4 RM. APT., EVERY MODERN convenience. 5426 Kimbark.

TO RENT—FINE 5 RMS., STM. HT. 5013 S. Ashland-av. Red. to $40; im. poss. Eng. 6194.

TO RENT—1 RM. KITCHENETTE APTS. 3200 Harper-av.

TO RENT—[illegible] 4 RM. FLAT, 365 E. 34th-st. S. H. NEWMAN, Randolph 4081.

RARE OPPORTUNITY.

5490 South Shore-Drive.
JACKSON PARK APARTMENTS.
THE ONLY 10 STORY HIGH GRADE FIREPROOF APARTMENT BUILDING ON THE SOUTH SIDE.
4th floor north, 11 rooms, 3 baths.
4 master chambers and 2 maids' rooms.
Passenger and service elevators.
Ice and refrigeration furnished.
Fronting the lake and Jackson Park.
Most ideal location in city.
Inspection by appointment only.
G. H. GOTTSCHALK & CO.,
Franklin 2800.

TO RENT—

4 ROOMS.	
4836 Indiana, sun par.	$75.00
239 E. 48th-st.	47.50
5 ROOMS.	
948 E. Marquette-rd., sun par.	$80.00
4802 Prairie	62.50
600 E. 48th-st.	52.50
6 ROOMS.	
4420 Grand-blvd., 2 baths, sun par.	$120.00
4532 Vincennes, 2 baths, sun par.	120.00
6042 St. Lawrence, sun par.	105.00
6045 Eberhart	85.00
319 E. 41st-st.	60.00
4412 Grand-blvd., 2 baths, sun par.	130.00
4839 Vincennes	80.00
5332 Prairie	77.50
4610 Indiana	77.50
8 ROOMS.	
4869 Vincennes	85.00

WM. KIRK & CO.,
404 E. 47th-st. Oakland 0905.

TO RENT—

819 E. 64th-st., 2d, 4 rms.	$57.50
6210 Dorchester, 3d, 5 rms.	70
6222 Dorchester, 3d, 4 rms.	60
6351 Kenwood, 3d, 6 rms.	90
1020 E. 62d-st., 3d, 5 rms., Aug. 1	63

KITCHENETTE APARTMENTS.
1 or 2 rooms, conveniences of 3 and 4 rooms, door beds; blk. to Jackson pk., L and I. C.; agent at bldg., 6315 Harper-av.
RENT $47.50 TO $62.50.
ACKLEY, BROS., 1447 E. 63d-st. H. P. 0100.

NEW KITCHENETTE APTS. HYDE PARK.

5308-14 Kenwood-av., very attrac. mod., up to date kitchenette apts.; large living room, dressing room, ample breakfast room and kitchen; good trans.; $65 per month; ready now. Apply premises or phone Dorchester 0392 for appointment.

WENTMERE BUILDING,

N. W. corner 62d and Harper-av., 5 and 6 room apartments; newly decorated; all outside light; block Jackson Park, I. C., L, and surf.; one of the best kept buildings in Woodlawn.
JAMES G. BARSALOUX,
1501 E. 63d-st. Hyde Park 0010.

REASONABLE RENTS.

4 rm. apts., door beds and kitchenette.
3 rm. apts., door beds and kitchenette.
All outside rms., large living rms., plenty of closet space, absolutely mdn.; within 2 blks. of I. C., surface, and lake.
McKEY & POAGUE, 7051 Jeffery-av. H. P. 6012.

LORAINE BUILDING,

740 E. 56th-st., 6 and 7 rm. apts., overlooking lake; 1 blk. I. Cent., surf., 3 blks. L, elevator service; will be decorated to suit. Janitor on premises.
JAMES G. BARSALOUX,
1501 E. 63d. Hyde Park 0010.

TO RENT—5512 INGLESIDE-AV., 4 RMS., large open porch, in-a-dor bed; $75.
918 E. 55th-st., 4 rms.; $65.
4532 Drexel-blvd., 5 rms., large enclosed sun par., 2 chambers, 2 baths; $100.
4542 Drexel-blvd., 9 rms., large enclosed sun par., 5 chambers, 3 baths; $250.
See janitor or call Becklenberg, Rand. 6171.

TO RENT—PRETTIEST AND MOST USEFUL 5 RM. APT. ON SOUTH SIDE. Interior arrangement and outlook will surprise you. Lovely; block express L trains. 12 minutes to Congress-st. 437 E. 44th-st., just east Grand-blvd.
WM. KIRK & CO.,
404 E. 47th-st. Oakland 0905.

TO RENT—

3356 Ind.-av., 3d apt., 7 rms., mod.	$75
118 E. 34th-st., 1st apt., 5 rms., mod.	55
124 E. 34th-st., 2d apt., 5 rms., mod.	50
5901 State-st., 2d, 4 rms., mod.	40

W. H. BOWERS & CO.,
Calumet 0983. 6 E. 31st-st., N. E. Cor. State.

TO RENT— TO RENT—
Eight Room Apartment.
3247-9 Michigan-av., unusually large, light rooms; modern appointments; 3 baths. Inquire janitor on premises or
QUINLAN & TYSON,
40 N. Dearborn-st. Central 0227.

4 Rooms and Sun Parlor.

5350 Maryland, 2d apt.; large, light, airy rooms; possession on or before July 1st. Janitor will show. GEO. A. BROLL, 514 E. 54th-st. Hyde Park 6298.

TO RENT—6201 DORCHESTER, 3D APT., 6 rms., corner; every rm. outside; 1 blk. I. C. surf., and L; newly decorated; best kept bldg. in Woodlawn.
JAMES G. BARSALOUX,
1501 E. 63d. Hyde Park 0010.

TO RENT—1657 W. 61ST-ST., MOD. 4 RM. apt., steam heat, private porch.
1537 W. 71st-st., 4 rms., mod., porch.
7902 S. Halsted, mod. 5 rm. apt., stm. ht.
807 W. 79th-st., 4 rms., mod., steam heat.
H. & L. ENGLESTEIN, 6003 S. Halsted-st.

TO RENT — S. E. CORNER MARQUETTE and Blackstone, 4 and 5 rm. apts., all outside light; 1 block park, surf., and I. C.; newly decorated; open for inspection.
JAMES G. BARSALOUX,
1501 E. 63d-st. Hyde Park 0010.

FACING JACKSON PARK.

SOUTH SHORE, 5 ROOMS.
1713-15 E. 67th-st.; sublease, $95-$100.
1551 E. 65th-pl., 3d; sublease, $87.50.
Call Dorchester 6000.

TO RENT—6120 STONY ISLAND-AV., FIRST, 6 rooms and bath; facing Jackson Park; large yard; all improvements; will lease until Oct. 1st at $60 monthly; longer lease may be arranged for with owner. Apply to the third floor on premises for keys.

TO RENT—HARPER-AV., 6020, 2D, 2 MIDdle rms., $25; 3 rear rms., $45; gas and electric light included.
R. C. RUSSELL & CO.
1346 E. 63d. Hyde Park 3976.

TO RENT—1426 E. MARQUETTE, 1ST APT., 6 rms., 2 baths; highest class 3 apt. in Woodlawn; ready for occupancy; rent reas.
JAMES G. BARSALOUX,
1501 E. 63d-st. Hyde Park 0010.

TO RENT — OWNER INSTRUCTS US TO give desirable tenant favorable lease on elegant 5 room corner apt., S. E. cor. 62d and St. Lawrence-av. Janitor will show, then call E. M. PECK, Kenwood 7900.

TO RENT—2, 3, 4 AND 6 ROOM FLATS, just completed, modern in every respect, 1 block from I. C. or Cottage Grove car line. H. W. JOHNSON, 11042 Michigan-av. Phone Pullman 0549.

LIGHT, AIRY 4 AND 5 RMS.,

Sleeping porches, new high grade English court bldg., finest in city; reasonable rent. Apply janitor, 5606-24 Wabash-av.

TO RENT—BEAUT. 5 RM. S. P. APT. ALSO sleep. por., surrounded by trees; delightful in every respect; furn. or unfurn.; I. C. trans.; 18 min. to loop; garage optional. 7153 Euclid, 3d. H. P. 7216. See Sunday.

TO RENT — SIX ROOMS, CORNER, ALL bright and sunny; in-a-dor bed; newly decorated and varnished throughout. Can't help liking it. Hyde Park 1300.

TO RENT—5 AND 6 ROOMS, NEWLY DECOrated and varnished throughout; modern light, sunny, large rooms. Inspection will please. Hyde Park 1300.

McLENNAN APTS.

4, 5, 6 rm. flats, stm. heat, elev. service; $25 to $45. 3105 Calumet-av. Doug. 0944.

TO RENT—2 AND 3 ROOMS, IN-A-DOR beds, tile bath, private rear porch, etc., $42.50 to $45. BYRON M. HOPKINS & SONS, 1402 E. 63d-st.

TO RENT—COR. 85TH AND PEORIA, TWO 5 room modern apts., $70. See janitor on premises, or A. J. LIEBMAN, 105 N. Clark. Randolph 3304.

TO RENT—7495 COLFAX, 3D APT., 4 RM. Poss. July 1. Price $70.
J. L. HESS,
Midway 0050. 2336 E. 71st-st.

TO RENT—BEAU. NEW 6 RM. APT., SUN par., slp. pch. 7943 St. Lawrence. Normal 8705.

TO RENT—6204 BLACKSTONE-AV., 4 RMS., front porch; possession now; $60. BYRON M. HOPKINS & SONS, 1402 E. 63d-st.

TO RENT—1 AND 2 RM. KITCHENETTE; in-ador bed, dressing closet, and bath; immed. poss. 5493 Cornell-av.

TO RENT—4700 GRAND-BLVD., $42.50. 204 E. 22d-st., 3 room apts., $33.
T. E. WELLS, 76 W. Monroe. State 4240.

TO RENT—4052 ELLIS, 4 LIGHT, COOL airy rms. with bath, electricity, stm. heat, newly decorated; ½ block to Kenwood L.

TO RENT—FLAT, 7 RM., MOD., LIGHT; 6429 Evans-av.; $70; also 4 rm. mod. apt. 5531 S. Wabash-av., $55. Williams, Moniger & Co., 35 S. Dearborn-st.

TO RENT—6 R. FLAT, ELECT., FURNACE; h. w. floors and trim; newly dec.; 1 block to L station and Englewood High school and st. cars and steam road; $50. 310 W. 61st.

TO RENT—1425 W. GARFIELD-BLVD., AND Bishop-st., fine 5 rm. apt.; mod.; sun porch; mantel; new dec. Agent at bldg. Sun.

TO RENT—6 RMS., ALCOVE, 1ST FLR., mod. apt., well kept bldg. 1045 E. 47th-st., $72.50; newly decorated. Drexel 8751.

TO RENT—549 E. 60TH, 5 RMS., OPP. Wash. pk.; tile kitch.; garden. H. P. 9119.

TO RENT—5226 MICHIGAN-AV., 1ST FLR., 7 rms., 2 baths; $85. Ph. Drexel 5908.

TO RENT—POSS. JULY 1ST—6 ROOMS, 3D floor, corner flat. 7630 Coles-av.

TO RENT—2348 CALUMET-AV., 3 RM. APT., cor. 24th-st.; $40. Rand. 1644.

TO RENT—4601 MICH., 5 RM. MOD. APT., large airy rooms. BRYAN, Drex. 1549.

TO RENT—5407 MICH., 5 LG. OUTSIDE rms., bookcases, lg. porches. Kenw. 5577.

TO RENT—6 RM. FLAT, EXCELLENT LOcation, suitable for doctor. 249 E. 15th-st.

TO RENT—4 RMS., 6858 STONY ISLAND, $55. WALLER, Lake View 3270-J.

TO RENT—5530 INDIANA-AV., 5 AND 7 rm. flats; new dec. See agent at bldg.

TO RENT—8 ROOM LIGHT, MODERN APT., $70; best transportation. Ken. 8349.

TO RENT—5114 BLACKSTONE, 1ST, 4 room flat, steam heat, electric. $60.

TO RENT—ELEGANT 5 RM. APT., LARGE sun par., 2 baths; $90. 5837 Michigan-av.

TO RENT—5934 PRAIRIE-AV., 3D, 5 RMS., steam, rear porch; 1½ blks. L, surf.

TO RENT—6 RM. MOD. 2D FLAT. 9712 Prairie-av.

TO RENT—FLATS—SOUTHWEST.

TO RENT—5 ROOM FLAT; STEAM HEAT, sun parlor; $55. Call Prospect 5663.

TO RENT—FLATS—NORTH.

BRAND NEW

4 ROOM APARTMENTS
AT LOW RENTALS.
ONLY 10 LEFT FOR RENT.
ALL MODERN CONVENIENCES
ON SHERIDAN-RD.,
OVERLOOKING LAKE,
NEAR NORTH L STATION.
AGENT ON PREMISES.
SEE JANITOR OR
PLOTKE & GROSBY,
2532 N. CLARK-ST. DIVERSEY 5568.

AINSLIE APARTMENTS.

To rent—Very desirable 3 and 4 room unfurnished apts. to high grade people, in new fireproof bldg., including elevator, gas, electric light, switchboard service, etc.; Argyle express, Broadway cars and bus 1 block; convenient to theaters, stores and swimming beach; apts. will be decorated to suit. Open for inspection until 8:30 p. m. Prices reas. 1062 Ainslie-st.

NEW BUILDING.

Attractive high grade 5 room apt., with 2 baths and showers; all rooms are paneled and canvased and decorated in antique Tiffany; a high grade apt. for discriminating people who wish to live in the best residential district on the North Side. Located at 559 Roscoe-st., between Broadway and Sheridan-rd. Phone Franklin 4695.

TO RENT—660 CORNELIA-AV., 3 RMS. and sun parlor; $75.
604 Cornelia-av., 4 rms., enclosed sun parlor; $90.
6146 Greenview-av., 5 rms., large enclosed sun parlor; $100.
6754-64 Hampden-ct., 2, 3, 4, and 5 rm. apts. nr. Lincoln Park and lake; $85 to $125.
See janitor or call Becklenberg, Rand. 6171.

NEW BUILDING.

900 Ainslie-st., between Sheridan-rd. and lake, conv. to Argyle L express; 2 and 3 room apts., some with bedrooms; others with in-a-dor beds; ready before June 1; rentals $75 and up.
HARRISON & RIEDY,
5738 Sheridan-rd. Edgewater 0472.

840 WINDSOR-AV., 1ST A.

6 nice rms., newly finished; 2 porches; ½ blk. beach; conv. bus, surface, Wilson exp.; reas. rent to desirable tenant. Edgewater 2547-J.

ROOKWOOD APTS.

2 and 3 rms.; most beautiful and best situated apt. in Rogers Park; Ashland-blvd. and Morse-av. Agents in bldg.
CHARLES W. CARLSON & CO.,
1407 Morse-av. Rogers Park 0985.

BRAND NEW.

2 room and kitchenette apt., Deming-pl., ½ block to Lincoln park; immediate poss.; newly decorated; 3d floor; $60.
PLOTKE & GROSBY,
2532 N. Clark. Diversey 5568.

8 FLAT BLDG.

Two 8 room apts. and one 7 room apt., 5 year lease, 1 block to Argyle L.
GIBSON & SON,
5110 Broadway. Sunnyside 1234.

TO RENT—2 RM. APTS., WITH LARGE living and dining-kitchen; ½ blk. to lake; nr. Wilson-av. "L" sta. and bus line. See janitor, 838 Sunnyside. Edgewater 4668.
THE REAL ESTATE MANAGEMENT CORPORATION.
6735 Sheridan-rd. Sheldrake 1500.

TO RENT—842 SUNNYSIDE, 1ST, NO. 2 rm. apt., dressing rm.; wall bed; finished in white enamel; very desirable.
1244 Rosemont, 2d, 4 r.; newly decorated; $70.
O. P. CURRAN JR., 4521 Broadway.

LIGHT, SUNNY APTS.

All outside rooms, Murphy beds, kitchenettes, enameled dining rooms; 1316-22 Sunnyside-av., n. e. corner Beacon-st. Phone Sunnyside 2682J. $70.

TO RENT—BRAND NEW 4 RMS. WITH EXtra in-a-door; all large rooms; 548 Addison-st., 1st floor; $85. 528 Cornelia-av., 1st floor, $85.
PLOTKE & GROSBY,
2532 N. Clark. Diversey 5568.

TO RENT—2 AND 3 ROOM APARTMENTS, furnished or unfurnished, in new building located at 7735-37 Sheridan-rd., 100 ft. from lake. For prices call
K. R. BEAK & CO.,
111 N. Dearborn-st. Central 4832.

TO RENT—ATTRACTIVE 4 RM. APT. WITH private front and rear porches; all large outside rms.; 2 blks. Loyola "L," 2½ blks. to lake; good transp.; $75. Agent on premises at 1411 Arthur-av., or call Rogers Park 7360.

TO RENT—2, 3, AND 4 RM. APTS. WITH in-a-dor beds; 1½ blks. from Morse-av. L; new bldg.; rental $67.50, $85, and $90. 5 Phones Rogers Park 8000. H. E. HENDERSON & CO., 6532 Sheridan-rd.

TO RENT—ROGERS PARK, 6 RM. APT., 2D bldg. from lake, 3d fl., unobstructed view of lake. Rent $135.
BAIRD & WARNER,
1349 Morse-av. Rogers Park 2400.

TO RENT—BRAND NEW FRONT 5 RM. apt. and extra in-a-dor, 3d, 539 Cornelia-av., $110.
PLOTKE & GROSBY,
2532 N. Clark-st. Diversey 5568.

ATTRACTIVE CORNER APT.

Modern 5 rms., with sun parlor, Rogers Park, near lake and Loyola "L" sta.; immediate possession. Call Main 1858.

TO RENT—5438 LAKEWOOD-AV., 3D, 5 rms. and bath, furn. or unfurn., lovely residence location; best trans.; biggest value in city for $65; immed. poss. Mornings Edgewater 3608.

NEW BUILDING.

Modern 3 room kitchenette apartment, 810 Sunnyside-av. See janitor or phone Sunnyside 2779.

TO RENT—ELEGANT 4 RM. APT., PINE Grove and Oakdale, nr. Lincoln Park; rent $100; possession July 1; inspection by appointment. Phone Lake View 9778.

829-37 SUNNYSIDE-AV.

2 rooms, in-a-dor bed. See janitor at 837 or Central 7153.

TO RENT—2 AND 4 ROOM HIGH CLASS apt., newly decorated, 1619 to 1627 Fargo-av., near Jarvis L sta., Rogers Park. See janitor or phone Irving 0542. J. J. Johnson.

TO RENT—VERY DESIRABLE 4 RM. APT., sun parlor and sleeping porch; $100; facing city. 3757 Pine Grove, 1st apt. Phone Graceland 2916.

TO RENT—4 LRG. RMS., SUN PAR., REAR porch; near lake; Howard L sta.; immed. poss. or July 1. 7706 N. Marshfield, or call Rogers Park 3787.

TO RENT—TO SUBLEASE, CONCESSION TO Oct. 1; 5 rms. and sun parlor; 3d; corner apt.; near Howard L and beach. 7742 N. Paulina. Sheldrake 1670.

TO RENT—ROG. PK., 1500 PRATT, 3D, 6 rms. and sun par., 2 baths.
1244 Farwell, 1st, 5 rms. and sun par., 2 baths. Phone Rogers Park 2300.

TO RENT—BEAU. 5 RM. SUN PAR. APT., 4745 Beacon-st., 2d; $110; immed. poss. 6 rms. 905 Wilson-av., 3d, $135; July 1. V. J. CURTO & CO., 4603 B'wy. Edge. 1026.

TO RENT—7008 SHERIDAN-RD., ELEGANT 6 rm. apts., all lge. rooms, s. p., 2 baths; 1 blk. to beach and L; will decorate throughout. Call 7000 Sheridan-rd. SCHWARTZ.

TO RENT—4 RMS., STM. HT.; MOD.; 2 pri. porches; $62.50; sublease. 4704 N. Artesian.

TO RENT—4 RM. NEW BLDG., ALL OUTside rms., lawn and shade trees; new dec. in-a-door bed. 1469 Carmen-av. Sun. 8466.

TO RENT—IMMEDIATE POSS., 4 R. APTS., reasonable rent. 2130-38 Berteau-av.
CHAS. G. HICKS, Franklin 5431.

TO RENT—5 RM. SUN PARLOR APTS., newly decorated. 4408 N. Racine. Conv. Wilson express. See janitor. Randolph 1179.

TO RENT—5 RMS., 6739 LAKEWOOD-AV., Rogers Pk., nr. L and lake; exceptional finish and layout; $100. Rogers Pk. 3731.

TO RENT—3 RMS., $65; 5 RMS., $70; 4-5 rms., $75; 6 rms., $90. GUBBINS & McDONNELL, 7359 Greenview. R. P. 3781.

TO RENT—WE SUBMIT MOST APTS. ON the North Side renting for $125 or more. HAROLD BRADLEY & CO., 717 N. Mich.-av.

TO RENT—REDUCED RENTAL; 4 ROOMS, R. P., 1 block from Kenilworth bathing beach, $75; several other flats. R. P. 2027.

TO RENT—CHOICE 6 RM. APTS.; 3 BEDrms., bathrm.; also extra lavatory and toilet. 5061 Kenmore-av.

TO RENT — 5 LARGE, BEAUTIFUL RMS. and sun parlor; nr. lake and L; immediate possession. Main 4040.

TO RENT—4801 WINTHROP, 5 RM. COR. apt.; newly dec.; steam, electric; good trans.; $70 mo. Janitor or Columbus 7096.

TO RENT—NEW 3-4 RMS., HIGH CLASS, $75 to $90. 1435 Balmoral-av. Agent on premises Sunday. Franklin 1136.

TO RENT—LIGHT, SUNNY 5 RM. AND SUN parlor apt. 1528 Belle Plaine-av., 3d Fl. Ph. Graceland 1677.

TO RENT—BEAUTIFUL 4 ROOM APT., near Wilson-av. "L." $75. Halas, 4732 N. Racine-av. Sunnyside 1769.

TO RENT—3 AND 2 RM. FURNISHED AND unfurnished kitchenette apts. L. DARNELL, 4246 Sheridan-rd. Buckingham 0300.

TO RENT—3 ROOMS, 2 IN-A-DOR BEDS, dress. rm., 2 pri. porches, screened; $70. 743 Cornelia-av. Sunnyside 1769.

TO RENT—3 ROOM APT., JUST SOUTH of Riviera theater; $60. 4732 N. Racine-av. Sunnyside 1769.

TO RENT—MODERN LIGHT 4 RM., STM. ht.; immediate poss. Sheldrake 2868.

TO RENT—5 RMS. AND SUN PARLOR, ST. ht.; gentiles. Sheldrake 3910.

TO RENT—PINE GROVE, NR. GRACE, 4 rms., $75; 3½ mos. or plus 1 yr. Jun. 7601.

TO RENT—6 RMS., 2 BATHS, $135 MO.; garage on prem. See jan., 421 Belmont-av.

TO RENT—5 OUTSIDE RMS. AND S. P. NR. lake, Wilson exp., bus. 920 Sunnyside-av.

TO RENT—2 RM. APT., IVORY TRIM, 1 blk. lake, L. 1230 Albion-av.

TO RENT—7334 RIDGE-AV., 6 RMS., S. P.; private back porch; $100. Franklin 1048.

TO RENT—3 AND 4 RM. APTS.; CAN'T BE beat at $65 to $75. 4428 Clifton-av.

TO RENT—7 ROOM APT., MODERN, $90. 673 Wrightwood, nr. Clark-st. Div. 7259.

TO RENT—5 R., 3D FLOOR, $75. 915 WAVEland. Tel. Buck. 2039.

TO RENT—4 RMS., MODERN; STEAM HT.; $60. 1603 Olive-av. Ravens. 1559.

TO RENT — 4 LARGE SUNNY RMS., 3D apt.; in-a-dor bed; priv. pch. 4608 N. Seeley.

TO RENT—MOD. 5 RM. S. P. APT. IN ROG. Pk.; near "L" and surf.; $80. Shel. 2914.

TO RENT—3-4 RM. FLATS; NEW BUILDing; $70. 5821 Glenwood-av.

TO RENT—FLATS—NORTH.

TO RENT—
Fireproof apartments, Oct. 1st possession. 936 Lake Shore-drive, [corner Walton-pl.], 13 rooms, south exposure, 4 master's bedrooms, 3 servants' rooms, 5 bathrooms, $540 per month.
942 Lake Shore-drive, duplex, 13 rooms, 3 master's bedrooms, 3 servants' rooms, 4 bathrooms, $450 per month.
6-12 Scott-st., 9 rooms, 3 master's bedrooms, 2 maids' bedrooms, 3 bathrooms, etc. $400 per month.
WINSTON & COMPANY, AGTS.,
38 S. Dearborn-st. Tel. Central 4204.

TO RENT—836 GALT-AV., 5 ROOM APT. IN modern bldg., ½ blk. from lake; all light rooms; living room and dining room in front; janitor will show; $115; also 3 room apt. in same bldg.
Sheridan-rd., S. W. cor. Pine Grove, 4 rooms with in-a-Dor bed; large open porch.
900 Ainslie-st., between Shridan-rd. and 1107 Olnil-st., 3d, 4 rms., $65.
HARRISON & RIEDY,
4728 Sheridan-rd. Edgewater 0472.

TO RENT—ROG. PK. APTS.
2, 3, and 4 rms., near Morse L; $65-$75.
1357-67 Greenleaf-av.; $65-$75.
4407-19 N. Lincoln-st.; $55-$75.
S. w. cor. Juneway and Ashland-av., new bldg., nr. Howard L and lake; agt. on premises; prices to suit.
7720-36 Haskins-av., nr. Howard L, beautiful, new bldgs.; few choice apts. left. Agt. on premises. WALLEN & SONS, 6712 N. Clark-st. Ph. Rog. Pk. 6360.

ATTRACTIVE APT.

5712 Kenmore, 3d, best location on North Side; 7 rms., 3 baths, 2 showers and sun parlors; dining rm. in front of apt.; woodwork enameled throughout; wall canvased and paneled; 1 blk. from lake and Sheridan-rd.; poss. now; $250 per month.
G. H. GOTTSCHALK & CO.,
111 W. Washington-st. Franklin 2800.

THE DENIFER

High class 5-6 rooms, N. W. corner Kenmore and Balmoral; elevator service; rents moderate; gas, light, and refrigeration included.
COFFMAN REALTY,
Sheridan at Foster. Edgewater 3814.

TO RENT—COMMODORE AND GREEN Brier apts., 550-568-559-561 Surf-st. All apartments in the GREEN BRIER rented. One four and one five room apartment to rent in the COMMODORE APARTMENT BUILDING. Attractive proposition made to desirable tenants. CALL AND SEE THEM TODAY.

TO RENT—SPECIAL RENTS; NEAR LAKE.
808 Lakeside-pl., full view of lake, 4 rms.; possession now.
792 Barry, 4 large light rms. and sun par.
1264 Montrose, 4 large light rms. and sun par.
CROXTON, SCHNEIDER & CO.,
1027 Leland-av., cor. Kenmore. Edge. 2770.

YOUR OPPORTUNITY

to make an attractive lease for a 4 or 5 rm. apt. in a new building is at hand; choice of decorations if you act promptly.
7064-74 N. ASHLAND-BLD.

TO RENT—WE HAVE A FEW VERY DEsirable 2, 3, 4 and 5 rm. apts. left in new bldg.; sun parlors, etc.; rent $62.50 and up; best locations, North and South Sides.
MATTESON & CONRAN,
30 N. Dearborn. Central 6680.

TO RENT—NEW BLDG., NOW READY, 4500 Racine-av., 2 blks. Wilson L sta. and Broadway cars, 2 and 3 rms., disp. beds, bedrms., $65-$90.
4035 Greenview, 4 blks. Irving Park L, 4 rms. and sun parlor, disap. bed, $75.
CHAS. F. HENRY, Ph. Rogers Park 6100.

TO RENT—625 BARRY-AV., 5 R....$ 85.00
631 Barry-av., 4 r.......... 70.00
5121 Kenmore-av., 7 r., 2 baths...... 135.00
2914 N. Clark-st., 5 r.............. 75.00
1401 Cuyler-av., 6 r............... 85.00
CHRISTIAN, 2707 N. Clark-st. Div. 2932.

REDUCED RENT.

4 rm. apt., just decorated, practically new bldg.; east of Ravenswood; good trans.; extra large parlor; 1st floor; gentiles; $75; garage if desired. Geo. Huber, Grace 9467-J.

TO RENT— TO RENT—
666 Roscoe-st.
Five room apartment. Inquire janitor on premises, or
QUINLAN & TYSON,
40 N. Dearborn-st. Central 0227.

TO RENT—ROGERS PARK APTS. NR. L and lake.
2 ROOMS, $60. 4 ROOMS, $65.
5 ROOMS, $100. 6 ROOMS, $100.
Always get our renting list.
Wm. P. Brennan, 7541 N. Ashland. R.P.0380.

TO RENT—6 RMS., 2 BATHS, SUN PARLOR, 7611 Sheridan-rd., this desirable apt. can be rented for immediate possession, because of present tenant leaving city. Apply Mrs. E. P. Taylor, 7615 Sheridan-rd. Rogers Park 3303.

TO RENT—ROGERS PK., CHOICE 4 OR 5 room s. p. apt., 1 blk. from lake, near L; newly dec.; large closets; shower baths; all large light airy rooms. See janitor, 7723 N. Ashland-av., base. Ph. Rog. Pk. 8674.

TO RENT—3829 ROKEBY, MODERN APT., 4 rms., nr. Sheridan-rd. L and bus; reas. rent.
J. G. UPTON,
4403 Sheridan-rd. Edgewater 0362.

TO RENT—SHERIDAN-RD. BLOCK FROM lake; newly decorated apt., 7 rms., 2 baths; rent $135.
COFFMAN REALTY CO.,
Sheridan at Foster. Edgewater 3814.

TO RENT—BEAUTIFUL 4 RM. APT. NR. lake; $70.
High class 5 rm. sun par. apt., excellent location.
WATSON & TACKETT, 4005½ Broadway.

TO RENT—ROGERS PARK, 5 RMS., 1422 Jonquil, 1st and 3d floors, redecorated and ready for immediate possession.
BAIRD & WARNER,
1349 Morse-av. Rogers Park 2400.

BRIDAL APARTMENTS.

5 rms., 2 baths, with showers; French drs., wind., matr. bdrm., 34x17; ivory dec.; $150. Well. 5499.

TO RENT—NEWLY DEC. 4 R. SUN P. APT., $90; conces.; beautiful Sheridan Pk., high class bldg.; Wilson L bus. Also furnished apt., or will sell fur. on terms. Owner, 1321 Sunnyside-av.

TO RENT—BRAND NEW, 4 RMS., 547 Addison-st., 2d floor, $85.
PLOTKE & GROSBY,
2532 N. Clark. Diversey 5568.

TO RENT — NEW, SHERIDAN-RD., NEAR BEACH, 3 AND 4 RM. APTS.; IMMED. POSSESSION; MORSE L STA. SEE JANITOR, 7024 SHERIDAN-RD. ROG. PK. 4884.

TO RENT—ELEGANT 4 AND 5 RM. APTS., unexcelled trans., $75 to $90 per mo. Inquire of Supt., 2340 Wilson-av., or G. H. GOTTSCHALK & CO. Franklin 2800.

TO RENT—IMM. POSS.; CONCESSION TO right party; mod. 5 rm. apt.; open porch; newly dec.; Lin. Pk. dist. 522 Wrightwood-av. Janitor. Armitage 4913 morn.

TO RENT—OCCUPANCY AUG. OR SEPT. 1. 7 rms., 2 baths, sun par., sleep. porch; prospective tenant may buy all or part furniture; $200 mo. Address Y J 565, Tribune.

TO RENT — MODERN 6 ROOM CORNER apt. in the "Pueblo," cor. Belmont and Pine Grove-avs., $120. See janitor, 447 Belmont-av. Graceland 1687.

TO RENT—1263 LELAND-AV., 5 RMS., $85. 1304 Albion-av., 4 rms., and s. p., $75; reas. 3508 N. Lincoln, $60. Janitor. Central 8624.

TO RENT—5 LARGE LIGHT ROOMS; OPposite Lincoln Park; $100. See janitor, 2618 Lake View-av.

TO RENT — VERY DESIRABLE 5 RMS., near the lake and L; will make good proposition to right people. Edgewater 1068.

TO RENT—5 ROOM APARTMENT, 114 E. Ohio-st., 1st floor, $65 month; steam heat; electric lights; hot water.

TO RENT—924 CORNELIA-AV., 3D APT., corner flat, 6 rooms, suitable for furnished rooms, $65. Call Randolph 3504.

TO RENT—SIX LARGE, SUNNY ROOMS, newly dec.; lg. rear porch; unusual value at $90. 6327 Lakewood-av. Sheldrake 1264J.

TO RENT—6 RMS. AND SUN PAR.; IMM. poss. 5506 Glenwood-av. Sunnyside 4992.

TO RENT—FLATS—NORTHWEST.

KIMBALL APTS.
4901 N. KIMBALL-AV.

3 and 4 rooms; 1 block to L; possession now. Agent on premises, or call THOGERSEN & ERICKSEN, Juniper 2399.

TO RENT—N. E. COR. KIMBALL AND SUNnyside-av., large 4 and 5 room apts. in new bldg.; every modern convenience.
CHAS. F. BARCAL & CO.,
3758 Lawrence-av. Juniper 7060.

4814-28 N. DRAKE-AV.

4 rooms, in-a-dor bed; rent $70 and $75.
SIDNEY L. STEIN & CO.,
11 S. La Salle-st. Randolph 1108.

TO RENT—IMMEDIATE POSSESSION.
Modern 4 and 5 room flats, 24 flat bldg., cor. Drake and Ainslie; references. See janitor or Hindman, 30 N. La Salle-st. Main 0149.

TO RENT—3 RMS. AND KITCH. ON THE lake in Rogers Pk.; will sacrifice beaut. new furniture, including phonograph; big concession on lease. Christiansen, 1200 Sherwin.

TO RENT—4749-59 AVERS-AV., 3 AND 4 rm. apts., new bldg.; poss. July 1st.
CHAS. F. BARCAL & CO.,
3758 Lawrence-av. Juniper 7060.

TO RENT—3 RM. APTS. WITH SUN BAYS, facing Humboldt Park. 1210-20 N. Kedzie-av.; agent on premises every day.

TO RENT—4 RMS., STEAM, MODERN, 1½ blks. to L; poss. July 1 or sooner; $65. Phone Armitage 9767.

TO RENT—2440 FOSTER-AV., 2D, 5 RM. flat, furn. ht., screened porch; $50. Rav. 4557 J.

TO RENT—BEAUT. LARGE 4 AND 5 RM. sun parlor apts., $65 and $75. 4348 N. Sacramento-av. Rogers Park 9503.

TO RENT — SUBLEASE 3 RM. KITCHENette apt.; must leave town at once. See janitor at 1932 Humboldt-blvd.

TO RENT—NEW BRK. 5 RMS. APT. ST. heat, h. w., gas rge., icebox, $70. 5010 Ridgeway-av.

TO RENT—4 AND 5 RM. FLATS, $50 AND $55. Apply 931 N. Kedvale, Albany 3871.

TO RENT—ALBANY PK., 4 RM. KITCHENette apt., mod., nr. L. Randolph 6611.

TO RENT—MOD. FLAT, 7 ROOM, COR. 2 porch. H. W. heat, $75 rent. 5801 Ainslie.

TO RENT—MOD. 4 RMS.; ST. HT.; 3D flat. 1316 N. Robey. Arm. 4343. See jan.

TO RENT—5 ROOM FLAT, HOT WATER heat; good trans. 4834 W. Roscoe-st.

TO RENT—4 RM., LT. AIRY 2D APT.; ST. ht.; immed. poss.; $65. Belmont 5474.

TO RENT—6 RMS., $40; ADULTS; 2D. 1117 N. Ashland-av. Belmont 4001.

TO RENT—5 RMS., STM. HEAT; ADULTS; $75. Ravenswood 9090.

TO RENT—4 RMS.; S. H.; IMMED. POSS. 4438 Hutchinson-st.

TO RENT—FLATS—WEST.

TO RENT— TO RENT—
Five Room Apartment.
1445-51 W. Van Buren-st., convenient location; steam heat. Inquire janitor on premises or
QUINLAN & TYSON,
40 N. Dearborn-st. Central 0227.

TO RENT—LEAVING CITY. MUST SUBLET my apt. at once; furn. or unfurn.; Wash.-blvd. and Parkside. Austin 3112.

TO RENT—BEAUTIFUL MODERN 6 RM. steam heated apt. 4456 W. Monroe-st. Reas. rent. Humboldt 0173.

TO RENT—1357 W. HARRISON-ST., 4 AND 5 rms.; steam heat; $40 and $45/mo.
CREMIN & O'CONNOR, 105 N. Clark-st.

TO RENT—2045 FLOURNOY-ST., 3 RMS., stove heat, $20; 4 rms., $25; adults.

TO RENT — 4 RMS., STEAM HEAT, HOT water; $50. 233 N. Leamington-av.

TO RENT—FLATS—SUBURBAN.

TO RENT—A REAL 6-7 ROOM APT., 3 baths, overlooking exclusive residence district; block from lake; near stores and trains —the finest apartment in Evanston.
QUINLAN & TYSON,
701 Davis-st., Ev. Ph. Rog. Pk. 2617.

TO RENT—MAYWOOD, 5 RM. FLAT, BATH, elec. light; h. w. heat; corner bldg., 1st apt., $50. Call Superior 8958.

TO RENT—MODERN 6 R. APT., $65; FURnace. 407 N. Humphrey, Oak Park.

TO RENT—HIGH GRADE 5 RM. APT.; SUN parlor; rent $75. Ph. Armitage 7420.

TO RENT—FURNISHED FLATS.

South Side.

4300 DREXEL-BLVD.

New, furnished 2 rm. kitchenette apts., nr. Kenwood "L" and surface lines; full frontage on Drexel-blvd.; several desirable apts. still for rent. If you are contemplating spending the summer in Chicago, write for our special arrangement on these apts.
McKEY & POAGUE,
4701 DREXEL-BLVD. DREXEL 2200.

Drexel Sq. Furn. Apts.

810 Hyde Park-blvd. [E. 51st]. Phone Kenwood 0940. 2-3-4 rooms, $15 a week and up. All have two beds. At main entrance Washington Park. Everything furnished, including light and gas. 20 minutes downtown. One of the finest apt. hotels in city. This is our low rate for the summer.

NEW FIREPROOF BLDG.
1 ROOM & KITCHENETTE,

St. Regis, 4041 Ellis-av., near Ellis-av. station Kenwood L. Phone service; all conveniences; free light and gas. One vacancy today, $70.
PHONE OAKLAND 2470.

THE MIDWAY.

To Rent—Brand new 1, 2, and 3 rm. apts., with or without kitchenette, overlooking the Midway, completely furn., hotel service; elect. cookers; 1 blk. e. of 60th-st. I. C. sta., ½ blk. Jackson Pk. 1535 E. 60th-st. Midway 1624.

SHIRLEY APARTMENT,

4164 Drexel-blvd., 2 rm. kitchenette apts., comp. furn.; linens, light, gas, vacuum, maid serv. if desired. F. M. Bailey. Kenwood 8400.

TO RENT—6207 INGLESIDE-AV., 3D, FIVE light, airy rooms, attract. and compl. furn.; piano, victrola, linen and silverware; private pchs., adj. to Wash. and Jack. pks.; also U. of C.; excel. trans., L, I. C., and sur.; June 19 to Sept. Dorch. 0723.

TO RENT — NEWLY DECORATED, COMpletely furnished 4 rm. apt., nr. I. C. and U. of C.; summer months. 5470 Woodlawn-av. Call Hyde Park 8829 for appointment.

TO RENT—5 RMS., SUN PARLOR, SLEEPing porch, south and east exposure, 2 blks. I. C., South Shore Country Club, and lake, July 1st to Sept. 1st, for price of rent alone, $100; garage if desired. Hyde Park 6602.

Four Room Furnished Apt.

To Rent—5411 Dorchester, well furn.; piano, linen, silver, etc.; lge. sleep. pch. and yard; nr. surf., I. C., U. of C., and lake.

RHODES-AV. APTS.

5-6 rms. mod. furn. apts.; piano, Victrola; nr. pks.; reas. 524 E. 61st-st. H. P. 9152.

$100.

6 rms., 2 baths, screened sleeping porch, nr. U. of C., I. C., and surf. Drexel 0965.

TO RENT—4214 GRAND-BLVD., 3 RMS. and bath, 2 beds, maid service; priv. front and rear porches; conv. to L and surf.; $60 to $80. Oakland 2102.

TO RENT—1441 E. 53D-ST., STRICT. PRIV. mod., airy apt.; 2 rms. and kit. and bath; wall beds.; nr. Chi. uni., surf. I. C. exp., 12 min. loop. Ph. Rand. 3883.

ELMIRA APTS.

4601 Mich., 2 rms., kitch. and bath; attractive rental; newly decorated. BRYAN.

TO RENT—HYDE PARK-BLVD. AND 53D, overlooking lake, 6 room furn. apt., 2 baths, sun parl., nr. beach and I. C.; for summer; very reas. Dorchester 6660.

TO RENT—5 RM. APT., SUN PARL. AND sleep. porch, nr. Jackson Pk., I. C.; elegantly furnished; price $100. Phone Midway 5154.

TO RENT—ATTRACT. 5 RM. APT., MODern; newly decorated; shower, sun porch; nr. Jackson Pk., I. C., U. of C.; excel. trans.; a barg. to Sept. 1. 6052 Harper-av. Mid.8213.

TO RENT—WILL SUBLET ONE ROOM AND kitchenette furnished apt.; lease expires July 30. Apartment 706, Dorchester Apt. Hotel. Ph. Dorchester 9100.

BILTMORE APT. HOTEL.

NEW, fireproof; completely furnished kit. apt.; 2 beds. 4160 Drexel-blvd. Ken. 7900.

TO RENT—5703 BLACKSTONE, 3D, 7 RMS., beaut. furn., 2 baths, 2 porches; nr. lake, U. of C. and I. C.; price reas. to respon. party. Dorchester 4572.

TO RENT—CHOICE 4 RM. FURNISHED flat; will sacrifice furniture for only $135; rent $60. See MR. CRABB, 1155 E. 61st-st., 3d apt.

TO RENT—BEAUT. FURN. 5 R. S. P. APT., also sleep. porch, surrounded by trees. So. Shore dist., I. C. trans. Hyde Park 7216. Priv. garage. See Sunday.

TO RENT—8 RM. APT.; FURNISHED COMplete for housekeeping; $140; without linen and cutlery, $125; 2d floor, overlooking the Midway; open for inspection. 1443 E. 60th-st.

TO RENT—UNTIL OCT. 1, 4 RM. FURN. apt.; elec. washing machine, elec. sewing mch.; near "L" and surface. 2d floor, 6226 South Park. Phone Eng. 5234.

TO RENT—5841 BLACKSTONE-AV., A3, DElightful, new 4 room apt.; beaut. furn.; near park, U. of C. and I. C.; till Nov. 1. Terms to responsible persons.

TO RENT—SUMMER MOS., 6 R. FURN. apt., sun par., 2 baths, 5542 Blackstone-av., nr. U. of C., Jack. Pk., fine trans. H. P. 0140.

TO RENT—OWNER'S APT., 1ST FL., SL. por.; B. G. piano; $130; U. of C.; X. tr.; gar. opt. Call Midway 3357, evenings.

TO RENT—6238 KIMBARK-AV., COMPL. furn. 3 rm. hskpg. apt.; pri. bath and pch.; 1st class place to live; adults; refs.; I. C. L.

TO RENT—BEAUTIFUL 4 RM. APT., COMpletely furn.; all outside light rms.; back porch. For appointment ph. Drex. 6175.

TO RENT—6 RM. FURN. APT., SUN PAR., sleep. pch.; 2 baths; nr. Jackson Pk.; lake; I. C.; 3 mos. Dorchester 0072.

TO RENT—JULY AND AUG., MY 4 RM. furn. apt., reas. 6941 Harper, 3d. Call evenings.

TO RENT—5 RM. APT., NR. U. OF C. AND small park, clean, cool, light. Hyde Pk. 7489. 5508 Greenwood-av.

TO RENT—5 ROOM APT., WELL FURN., light and airy; till Oct. 1; $70. See janitor, 5837 Prairie-av.

TO RENT—6207 EBERHART-AV., 1ST, 4 rm. newly furn. flat; piano; 2 beds; $75. Eng. 2543.

TO RENT — 5 RMS., ELEGANTLY FURnished 2d apartment; $65. 624 E. 46th-st. Inquire on premises.

TO RENT — 1 AND 2 RM. KITCH. APTS., comp. furn., 18 min. loop, $80-150. Kenwood Apts., 6318 Kenwood-av. Dorch. 7600.

TO RENT—924 E. 61ST-ST., 4 RMS., HIGH grade bldg., s. p.; furnishings the best; $90. Hyde Park 8100.

TO RENT—MOST MOD. COMP. 4 RM. FURN. apt., piano and vict., at our cost to party with ref. 5555 Ingleside-av.

TO RENT — 6044 INGLESIDE-AV., 5 RMS., sun p., high grade bldg., beautifully furnished, victrola; $100. Hyde Park 8100.

TO RENT—FURN. 7 RM. 2D APT., OVERlooking lake; 1 blk. I. C. 53d sta.; nicely furn.; imm. poss. Hyde Park 1468.

TO RENT—5140 DORCHESTER, 4 LGE. LT. rms.; in-a-dor bed; porch; comp. furn. 2½ mos., $80. Fairfax 4245.

TO RENT—5902 SO. PARK, MOD., WELL furn. 5 rm., on Wash. Pk.; reas.

TO RENT—4 ROOM FLAT, WELL FURnished; gas, bath, elec.; $12. Victory 8982.

TO RENT—4630 LAKE PARK-AV., FINE 4 rm. apt., 1 blk. I. C. and surf. Drex. 7433.

TO RENT—5 RM. APT., FACING PARK, comp. furn. 615 E. 60th-st. Dor. 4266.

TO RENT—4718 WOODLAWN-AV., 2 ROOM sun parl. apt., new bldg. Drexel 7433. Fox.

TO RENT—4 RM. FURN. APT. WITH SUN parlor. Call Englewood 2010. Rent $70.

TO RENT—4 RM. FURNISHED APT., NR. I. C.; $65. 1512 E. 53d-st., rear. H. P. 4822.

TO RENT—2 RMS., COMPLETE FURN. bath, kitch'nette, mod. 4516 Prairie-av.

TO RENT—1922 ARCHER; 3 RM. FLAT, nicely furn., stm. gas, ex trans. Vic. 2628.

TO RENT—4 ROOM APT., NEAR LAKE, I. C. surf., L; barg. Ph. Kenwood 3099.

TO RENT—ATTRACT. 4 RM. COMP. FURN., opp. Mid. and U. of C., July-Aug. Dor.8495.

TO RENT—2 RM. FURN. APT. 5532 Indiana-av.; also single room.

TO RENT—7 R., 2 BATHS, LEASE 6 MO., 1 yr.; barg.; nr. 53d. Cornell, Dear. 4453.

North Side.

TO RENT—KITCHENETTE APTS., $75 UP. Hotel Kenmore, Kenmore and Wilson-avs.

TO RENT—1 3 RM. APT., FURN. 805 Sunnyside-av. See the janitor.

TO RENT—3 ROOM APT. FURN.; ½ BLK. from beach, bus and L trans. Sunny. 8084.

TO RENT—810 LELAND, NICELY FURN. 6 rm. apt.; nr. lake, bus, L. EDGE. 4418.

TO RENT—ATTRACT. 3 RM. KITCH., REAL bedrm.; ½ blk. lake. 849 Galt-av. Lin.3030J.

TO RENT—2 RM. KITCHENETTE, REAR, nr. Sher. L bus. surf.; $60. 3949 Sheridan.

TO RENT—DELIGHTFUL COOL 5 RM. APT., scr. pch.; reas. Bryn Mawr sta. Edge.5563.

TO RENT—931 SUNNYSIDE, NICELY FURN. newly dec. 3 room apt., suit. for 3.

TO RENT—SURF-ST., 2 BEAUTIFUL 6-8 R. apts., 2 baths; 6 mos. or year. Dearb. 4453.

TO RENT—NR. L. P.; GRAND PIANO; NR. surf. and L lines. 2506 Orchard. Linc.1873.

TO RENT—VERY ATTRAC. FURN. 2 AND 3 rm. apt., $75 and $85. 719 Barry-av.

TO RENT—FURNISHED FLATS.

North Side.

TO RENT—COMPLETELY AND WELL FURNISHED APARTMENT. IMMEDIATE POSSESSION, FOR 6 MOS. OR 1 YEAR. RENT $250 A MONTH. APPLY JANITOR ON PREMISES, 1338 NORTH DEARBORN-ST.

Lincoln Apt. Hotel
In Beautiful Rogers Park.

1 to 4 rms., $45-$110; service and linen; light and gas included; bachelor apts., $35-$65 a mo., or weekly rates; excel. cafe; good bathing beach; N. W. surface, L trans. Phone Rogers Park 0900. 1648 Lunt-av.

SHERBURNE BEACH APTS.

6259 SHERIDAN-RD., CORNER OF ROSEMONT.
"SELECT, EXCLUSIVE, ELEGANT."
ON THE LAKE SHORE.
3 to 6 rm. apts., well and completely furnished; overlooking lake and Sheridan-rd. Sheldrake 3700.

THE MATABANICK

An up to date kitchenette apt. with the best of furnishings, fully equipped for cozy housekeeping, in a superior residential section. 5511 Kenmore-av. Edgewater 6420.

HIGHLANDS AND ANNEX,

7455 Greenview-av., 7620 Sheridan-rd., 2 blks. Birchwood and Howard L sta., overlooking lake; fine beach; 1-4 rms. Day, week, or month; $12.50 wk., $65-$150 mo., incl. light, gas, serv.; special summer rates. Ph. Rog. Park 6100.

ELMS APTS.

To Rent—2 and 3 room apartments, corner Sheridan-rd. and Pratt-blvd.; elaborately furnished; fireproof building; 1 block from lake. See janitor, 1205 Pratt-blvd., or Phone Lake View 0033. Reasonable rates.

REAL INDIVIDUAL APTS.

To Rent—Completely furn. 2 and 3 room kitchenette apts., having lge., lt. outside living, dining, and dressing rms., private bath with shower; $75 up, incl. light, gas; 2 blks. Arg. exp. 4878 Magnolia. Sunnyside 6745.

Fullerton Parkway Apts.

Mod., light, cool, clean 3 rm. sun parlor sleeping porch and bath; newly dec.; everything furnished; conv. to Lincoln Pk. and beach; 12 min. to loop; $85 yr. round. 531 Fullerton-pkwy.

CHEAPER RENT FOR YOU.

Share sunny, large 6 room mod. apt., piano, victrola, and library; owner retains other bedroom and kitchen priv.; near L, steam and surf. 1455 Winona-st. Rent only $50.

THE WOODLAND,

2520 Leland-av., high class, newly furnished, 2-3-4 rm. kitchenette apts., everything furnished; fireproof bldg.; sun par.; large lobby, best trans.; very reas. price.

TO RENT—EDGEWATER; AINSLIE-ST., E. of Sheridan, 6 rms., 2 baths, sun parlor, overlooking lake. Screen porch, overlooking Castlewood-ter. and lake. Adult family for summer. Ph. Edgewater 0038.

GLENGYLE APT. HOTEL,

941 Glengyle-pl., overlooking lake; finely furnished 2 and 3 rm. kitchenette apts., $80 to $145 mo. Sunnyside 4820.

TO RENT—ONE BLOCK FROM LAKE—ATtractive four rooms and sun porch, completely furnished, 25 minutes to loop. References required. RICE, 3745 Pine Grove—first. Graceland 3370-J.

5434 WINTHROP-AV.

Nicely furnished 3 room apt.; private porch. Will take children. 3d apt. Edge. 7904.

TO RENT—4 RM. APT., MODERN, CLEAN, completely furnished. Near L, lake, bus, and surface lines. For June 20th to Sept. 1. $60 month. Gentiles, adults, ref. Address K 477, Tribune.

FRONTENAC APTS.

Large 4 and 6 room apts., reg. bedroom, newly decorated; close to lake. 725 Irving Park-blvd. Lake View 7672.

RIVIERA APARTMENTS,

4845 MAGNOLIA. SUNNYSIDE 1449.
1-2-3 rm. apts. with kitch., linen, light and gas; $50 mo. and $12.50 a wk. and up.

TO RENT—WELL FURN. 4 RM. APT. IN very attractive, convenient neighborhood; 20 min. to loop; July to Oct., $70 per mo. 1457 Cornelia-av., 1st. Phone Well. 3245.

TO RENT — 4 RM., JUST DEC.; ALMOST new; mahogany furnishings; for $90; concession on lease; nr. L, bus, sur. car and lake. Lake View 9528.

TO RENT—HANDSOMELY FURN. 6 RM. apt. between Broadway and drive; cheap for summer. Phone week days, Harrison 0951. Local 20.

TO RENT—JULY AND AUG., BEAUT. FUR. 4 rm. apt., front and rear porch; victrola, shower bath; nr. lake and good trans. 726 Sheridan-rd., 2d. Lake View 4194.

FERNWOOD APT. HOTEL.

2, 3, 5 room kitchenette apts., completely furnished. 4048 Sheridan-rd.

TO RENT — CHARMING SUN PARLOR kitchenette apt. for 2; nr. lake; quiet and cool; will sublet till fall; low price, hotel service; complete. Phone Rogers Park 6100.

TO RENT—4433 N. RACINE, WILSON L, 6 rms. and sleeping porch; piano, Victrola, radio; garage if wished; to Sept. 1. D. W. RIGGS, Phone Sunnyside 3740.

TO RENT—5640 WINTHROP-AV., SUMMER months, cool 6 rm. furn. apt., porches, shady yard; piano; victrola; 2 blks. lake and bus; 1 blk. L station. Edgewater 0067.

SWANVILLE APTS.

2 and 3 rm. furn., light, gas and linen. 707 Brompton-av., at 3550 Broadway.

TO RENT — BEAUTIFULLY FURNISHED apt. in Rogers Park, close to lake and trans.; 5 rms., s. p., $125. 1368 Greenleaf-av., or call Rogers Park 2400.

TO RENT — 4 ROOMS WITH SLEEPING porch, elegantly furnished, long or short term. Sheridan-road and Buena. Inquire MR. HERBERT, Main 2704, Saturday only.

TO RENT—5 ROOMS, FURNISHED, FOR bskpg., $100; 2½ blks. Loyola "L," 3 blks. to lake. See janitor. 1425 Albion, or call Rogers Park 4335.

TO RENT—FURN. 4 ROOM APT., JULY AND August; piano and victrola; attractive neighborhood; elevated and street car 1 block. Wellington 9819.

TO RENT—DESIRABLE LOCATION, BELmont, nr. Sheridan, 4 rms., complete.; 2 sleeping rms.; large porches. Grace. 6177.

TO RENT—KITCHENETTE APT., LGE. SUN parlor; North Shore Hotel; June 24 to Aug. 5. Phone Evanston 1064.

TO RENT—NICELY FURN. 6 RM., SUN par., stm. ht.; blk. lake; immed. poss.; reas. 6757 Sheridan-rd. R. P. 3304.

TO RENT—LRG. 4 RM. APT., HANDSOMEly furn.; will share with marr. cple.; reas. Sheridan exp. 3807 Wilton-av., 1st.

TO RENT—5 ROOMS, SUN PARLOR, IN high grade two apt. bldg., near lake; garage opt. Tel. Graceland 8268.

TO RENT—5 BEAUT. FUR. RMS., NEW, modern; fine piano; nr. L, pk. 1st flat. Lincoln 6871.

TO RENT—FOR 3 MO., NICELY FURN. 4 rm. apt., $45; side entrance; light and cool. 1961 Fremont-st.

TO RENT—6 RM. FURN. APT., EDGE.; 4 doors from lake. Call Sunday, 931 Foster-av. Sunny. 6497.

TO RENT—4 RM. MOD. FUR. APT.; L AND surf. 1447 Argyle. Sunny. 4369. Call Sunday.

TO RENT—4 RM. FURNISHED APT. IN the Pueblo Bldg.; $90 per month. See Janitor, 447 Belmont-av. Ph. Graceland 1687.

TO RENT—851 LELAND, 5 RMS., WITH sleeping porch; furn. complete; near beach. TYLER. Sunnyside 8614.

TO RENT—628 CORNELIA-AV., 2D, EAST, 4 rm. furn. apt.; in-a-door bed; July through Sept.; 1 blk. lake. Well. 8252.

TO RENT—6 LOVELY, LG., LGT. RMS.; cor. apt., 1 blk. to lake; well furn.; $150. Graceland 7870.

TO RENT—COOL FURN. 6 RM. APT. JULY and Aug.; priv. porch; nr. Linc. Pk.; roomer will stay; $110. 838 George-st.

TO RENT—6 E. ELM-ST., ATTRACTIVELY 4 rm. and balcony apt., $150 mo. Ph. Superior 8913 for appointment.

TO RENT—OR WILL SELL AT BARGAIN, newly furn. 3 rm. kitchenette. 717 Cornelia, 2d.

TO RENT—EXCEL. FURN., LOCATED 5 RM., 2 blks. lake, 30 min. loop; L, sur., bus.; grand piano, twin beds, tile bath. L. V. 0351.

TO RENT OR SELL—DOVER AND WILSON, 3 rms.; beaut. furn.; 9 windows; scr. porch; reas. Sunnyside 6864 or Ravenswood 6209.

TO RENT—WILL SHARE FURN 4 RM. APT. with mar. cpl.; reas.; Sheridan L and Broadway. Grace. 0634.

TO RENT—3 ROOMS, 2 IN-A-DOR BEDS, dress. rm., 2 pri. pchs., screened; nicely furn.; $95. 743 Cornelia-av. Sunnyside 1769.

TO RENT—ROGERS PARK, ATTRACTIVE apt., 6 rms., 2 baths, sunrm., near lake; retain one rm.; $125. Olsen, 6921 Sheridan.

TO RENT—MODERN 4 RM. LIGHT APT., furnished; nr. Lincoln Pk. golf; good trans. $85. See janitor, 549 Wellington.

TO RENT—JULY-AUG., COOL, LIGHT 4 RM., 2 por., nr. L. surf., beach; attract. furn., piano; all conv.; about $75. Ph. Edge.8985.

TO RENT—3 RM. APT., FURN. 805 Sunnyside-av. See the janitor.

TO RENT—4061 SHERIDAN, 3 RMS., $15. Excel. loc. Also singles. Bouvier.

TO RENT—$75; 649 OAKDALE, 6 RMS., furn. complete for summer; nr. lake.

TO RENT—OR SELL—SACRIFICE ATTRACtive 5 rms., nr. lake, bus. 936 Leland.

TO RENT—YOUNG MARRIED COUPLE, TO share apt. with marr. cple. Edge. 6655.

TO RENT—5208 KENMORE-AV., 6 ROOMS, furnished, 1st apt.; $160 a month.

TO RENT—COR. APT., 5 LGE. OUTSIDE rms. July-Aug., nr. lake. Rog. Pk. 3247.

TO RENT—NICELY FURN. APT., SHERIDAN L, surf., bus. 826 Edgecomb-pl.

TO RENT — MOD. 6 R., BLK. LAKE, 2 baths, very dec.; sell furn. Lin. 8494-J.

TO RENT—700 CORNELIA, CHOICE 4-5 rms.; extra bed.; reas. Janitor. Sun. 4751.

TO RENT—CHOICE 5 RMS.; EXTRA BED. Reas. Call 1265 Leland-av. Cent. 8624.

TO RENT—5 R. COR., ½ BLK. LINC. PK.; beach, golf; $90; also gar. 442 Deming.

TO RENT—FURNISHED FLATS.

North Side.

THE EASTWOOD BEACH

Exquisitely and completely furnished one and two room kitchenette apartments, overlooking the lake, priced extremely low for apartment hotel service of the highest type. Ideally located, just one block north of Wilson-av., on the shore of the lake. "The Eastwood Beach," with its wonderful roof garden, overlooking the lake and bathing beaches, beautiful appointments, efficient service, and other features, is unsurpassed for comfort and convenience.
George S. Pulford, Manager, 811 Eastwood-av. Sunnyside 2345.

THE WOODLAND
2530 LELAND-AV.
Beautiful Ravensw'd Manor.
2, 3, 4 ROOMS.

Modern, fireproof bldg., newly and completely furnished, including everything for housekeeping; one blk. L and street cars; reasonable rental.

BEACH VIEW HOTEL

7645 Sheridan-rd. Rogers Park 8200.
Apts. now ready for occupancy.
Situated in the most beautiful section of Rogers Park; attractively furn. 1-2-3-4 rm. kitch. apts.; daily maid service, gas, elec., ice, linens, complete. Also bachelor apts.

Sheridan Arms

FIREPROOF APARTMENT HOTEL.
Elegantly furn. 2 and 3 rm. kitchenettes, including maid service, gas, linen and lights. 725 SHERIDAN-RD. LAKE VIEW 7620. Between Pine Grove and Broadway.

Kellshore

Completely furnished 3 and 4 room apartments with maid service, linens, light and gas; good trans. 738 Irving Park-blvd.

TO RENT—59 W. NORTH-AV., OPPOSITE LINCOLN PARK, ATTRACTIVE 2 ROOM SUITE WITH PRIVATE BATH; ALSO 2 ROOM KITCHENETTE APARTMENT WITH PRIVATE BATH, TO SUBLET BY THE MONTH OR TO OCT. 1 AT A VERY LOW RATE. INQUIRE OFFICE, PLAZA HOTEL.

TO RENT—4452 HAZEL-AV., AT SUNNYside, 3d, 3 rms., completely furnished; liv. rm., in-a-door bed, sun par., dining rm., kitchenette and inclosed sl. pch.; imm. poss. See NEWMAN, janitor, 936 Sunnyside-av., or
BAIRD & WARNER,
4559 Broadway. Edge. 0169.

DESIRABLE APARTMENT,
NEAR LINCOLN PARK.

8 rooms, 3 baths, sun parlor, airy sun porch; rent for 2 months; $225 per month. Diversey 3414.

TO RENT—FURNISHED 6 ROOM APT., 523 Deming-pl.; modern appointments; convenient location, near Lincoln Park; large, light rooms. Inquire janitor on premises or QUINLAN & TYSON, 40 N. Dearborn-st. Central 0227.

TO RENT—SLEEP COOL IN THIS DEtached 2 or 4 rm. apt.; 5 min. walk to bathing beach or bus.; real lawn with garden seats; rent reas. Sunnyside 1179. 5666 Ridge-av.

TO RENT—5706-8 WINTHROP.
$20 PER WEEK.

4 rm. front apt.; large outside rms., nicely and comp. fur.; 2 blks. to beach, bus, and L.

TO RENT—NEW, FURN. 3 RM., BATH, comp. kit., icebox, $15. 161 W. Chestnut.

Northwest Side.

TO RENT — ON SPRINGFIELD-AV., NEAR Fullerton-av., nicely furnished flat; large bedroom, parlor, dining room and kitchen; fine yard; married couple preferred. Inquire real estate office, 3900 Fullerton, 4 to 6:30.

TO RENT—JULY AND AUG., ATTRAC. FUR. airy apt., frt. and slp. pch.; gd. trans.; very reas. Logan-blvd. Armitage 7840.

TO RENT—MODERN 5 RM. AND SUN porch, opposite park; immed. poss.; for summer. 873 N. Sacramento. Humb. 2571.

TO RENT—3 RMS., KITCH., NEWLY FURN., 2 mos.; less than rent. Spaulding 1339.

TO RENT—FURNISHED 5 ROOM FLAT, $50 month. Humb. 9456.

West Side.

TO RENT—3526 JACKSON-BLVD., 8 RM. furn. apt., $125; can rent 4 rms. to make rent; nr. Garfield Pk. golf links, for summer months. Kedzie 0643.

TO RENT—1634 PARK-AV., LARGE LIGHT 3 rms., modern, gas and elect. included, $60 a mo. Seeley 5614.

TO RENT—534 N. HOYNE, 2D APT., BEAUtifully fur. mod. double, single rooms; best of transportation.

TO RENT — FURN. APT., STM. HT.; BIG barg.; rms. pay rent; cool, clean. Seeley 6074.

Suburban.

TO RENT—4 RM. FURN. APT. WITH SUN par. and priv. back prch.; good trans.; July-Aug.; adults; $70. Call Sat. or Sun., after 5 p. m. other days. 207 Pleasant-st., 1st, Oak Park.

TO RENT—NEWLY FURNISHED 4 RM. flat on Washington-blvd., Oak Park, for summer months or longer; $85. Call Mr. Allman, Oak Park 6077.

TO RENT — FURN. COOL, DELIGHTFUL apts., 3 beds, 2 baths, June 17 to Sept. 15 or longer at cost of rental; nr. Davis-st. sta. Ph. Evanston 2790 or Wabash 2900.

WANTED—TO RENT—FLATS.

WANTED—TO RENT—SMALL FLAT; HEAT or without; $35-$55; N., N. W. Kild. 1032.

WANTED—TO RENT—7 RM. FLAT, STOVE heat. 6802 S. Maplewood. Rep. 4169.

TO RENT—STORES—DOWNTOWN.

TO RENT—UPSTAIRS SHOPS, CATERING to women. An attractive suite still open.

RELIANCE BUILDING,
32 N. STATE-ST.
Central 7719.

MADISON, NR. WABASH.

Splendid location for retail ladies' wear. Possession Aug. 15.
JOSEPH O. KAPLAN,
36 S. State. Central 4459.

TO RENT—STORE, 21 W. JACKSON-BLVD. Between State and Dearborn-sts.; 15x80; immediate possession; term lease. JOHN R. MAGILL & CO., 35 N. Dearborn-st.

FOR RENT—STORES AND CEMENT BASEment; steam heat; hot water; E. L.; transfer cor. 165 W. Illinois-st.

TO RENT — STORES, OFFICES, SALESrooms and stockrooms in downtown district. ALBERT H. WETTEN & CO., 108 S. LaSalle.

TO RENT—STORES—SOUTH.

BEAUTIFUL STORES

in modern new bldg., transfer cor., 69th and Halsted. Long leases. Suitable for millinery, dry goods, etc. EDWARD S. BLACKALL, 6856 S. Halsted-st. Normal 7810.

TO RENT—LARGE STORE, 25X168 FT., northwest cor. 31st and Ind.-av., temporary lease to Jan. 31, 1923, suitable for army and navy store, etc.; live corner; $100 per month.
W. H. BOWERS & CO.,
Calumet 0983. 6 E. 31st-st., N. E. Cor. State.

TO RENT—LARGE SPACE IN MEAT MARket for fruits and vegetables; tel., elec., and license free. Goldengate Market House, 3805 Cottage Grove-av. Call in person before 11 a. m.

TO RENT—STORE, 1871 E. 71ST-ST., UNusual opportunity for any line of business; close to "I. C." sta.; immed. poss.
WM. T. WOODLEY,
1642 E. 55th-st. Hyde Park 2187.

TO RENT—STORE IN THE HEART OF auto row, suitable for sales purposes, restaurant, etc.; very reasonable rent; will give long or short terms. Ask for Miss Breit, 1448 S. Michigan. Calumet 0633.

TO RENT—LARGE STORE, 408 E. 31ST-ST.; steam heat. Inquire LOWIS BROS., 400 E. 31st-st.

TO RENT—151 W. 69TH-ST., $100.
T. E. WELLS, 76 W. Monroe. State 4240.

TO RENT—STORES—NORTH.

TO RENT—NEW STORE UNDER CONstruction, ready for June 1st, in the Argyle Arms Apt. Bldg., 4935 Sheridan-rd.; suitable for tea room, delicatessen store, drug store, beauty parlor, and doctors' offices. See the janitor on premises.
K. R. BEAK & CO.,
111 N. Dearborn-st. Central 4822.

TO RENT—WE ARE HEADQUARTERS FOR stores on Broadway, Devon, Clark and Sheridan-rd. See us.
J. R. WILLIAMS & CO.,
1215 Devon-av. Sheldrake 0025.

TO RENT—GOOD LOCATION NR. ROGERS Park L sta. For all kinds of business.
CHARLES W. CARLSON & CO.,
1407 Morse-av. Rogers Park 0985.

TO RENT—908-10 IRVING PARK-BLVD., betw. SHERIDAN-RD. AND BROADWAY, five new stores, ready soon. See them today. PAGIN & CO., 32 W. Wash.-st. Rand. 0729.

TO RENT—SHOP AND REAL FLAT; FINE location, North, for dressmaker, etc. Owner, Franklin 4433.

TO RENT—STORERM., 4443 N. CLARK-ST., reasonable; excellent location for automobile lines. Ph. Edge. 7766.

TO RENT—1046 LELAND, 15X50. WALLER. Lakeview 5163.

TO RENT—STORES—NORTHWEST.

TO RENT—8 STORES, NEW BUILDINGS, street lights, corner of Berteau and Kedzie. Agents on premises Sunday, or call Austin 5382.

TO RENT—STORES STEAM HEAT, BUSIness block, 4335-4363 Armitage-av. Home buying thrifty business section. Theater going up in same block. Ph. Franklin 5196.

TO RENT—STORE; WILL REMODEL FOR drug store; n. w. cor. Robey and Fowler.

TO RENT—STORES—WEST.

TO RENT—STORES ON COR. OF KEDZIE and Franklin-blvd. Wonderful location for real estate office, restaurant or ice cream parlor. Rental $75 to $150.
K. R. BEAK & CO.,
111 N. Dearborn-st. Central 4822.

TO RENT—5145 W. 22D-ST., NEXT DOOR to transfer corner, suitable for beauty parlor, shoe shop, bakery and millinery, electric and art shop or tea store. Call Cicero 7701.

TO RENT—FINE MADISON-ST. STORE, 1 blk. from Oak Park-av. Ideal location for beauty parlor, barber shop, etc. $85 mo. Austin 1732.

TO RENT—STORES—SUBURBAN.

TO RENT—SHOWROOM IN CORNER OF GArage, situated on Madison-st., Oak Park, suitable for selling cars, tire shop, etc. Call MR. ALLMAN, O. P. 6077. 31-37 Madison-st., Oak Park.

TO RENT—OFFICES AND STUDIOS.

Downtown.

COMPLETE LIST HIGH CLASS OFFICES

In loop district. Write or telephone for details.
EDGAR M. SNOW & CO.
69 W. Washington-st.

EXCELLENT LOCATION.

800 sq. ft. of very desirable office space to rent or sublease in large, light, and airy building in loop; excellent service. Address Y S 532, Tribune.

FINANCIAL DISTRICT
NEW O. C. L. BUILDING,

166 W. Jackson-blvd., 167 Quincy-st. Opposite Insurance Exchange and Board of Trade, adjoining new Federal Reserve Bldg., opposite Continental and Commercial Bank Bldg. Office space on ground as well as upper floors. Apply 12th floor of bldg. Tel. Harrison 1055.

TO RENT—ADAMS AND WABASH, 2,530-3,000 SQ. FT., ON 3D FLOOR, MODERN OFFICE BLDG., LIGHT, AIRY, COMPACTLY ARRANGED, SPRINKLER SYSTEM, GOOD ELEVATOR SERVICE, ALL CONVENIENCES; IMMEDIATE POSSESSION. SEE MR. BRITTAIN.
TRUSTEES SYSTEM,
REAL ESTATE DEPT., 63 E. ADAMS.

TO RENT—DENTISTS, DOCTORS (ALSO part time) light offices, any legitimate purpose.

RELIANCE BUILDING,
32 N. STATE-ST.
Central 7719.

OLD LEASE—LOW RENTAL.

Will transfer our lease; light suite facing La Salle-st.; room 903 CHAMBER OF COMMERCE BLDG. Apply Room 1000 Union Fuel Bldg., 123 W. Madison-st. Phone Randolph 1020.

TO RENT—DESIRABLE OFFICE SPACE IN Standard Trust Bldg., southwest corner Monroe and Clark-sts., in sections from 300 sq. ft. to 6,000 sq. ft., for occupancy now. Apply to Room 1010, 105 W. Monroe-st. Phone State 7470.

To Rent—Desirable Suite in Insurance Exchange Bldg. Address H B 508, Tribune.

TO RENT — WILL SUBLET REASNBLE. from July 1st to May 1st, 1923 or 1924; very desir.; furn. or unfurn.; suite mahog. furniture, 3 attractive private offices. 1042 McCormick Bldg. Harr. 8242.

CITY HALL SQUARE BLDG.

Large, elegantly furnished, finest, lightest offices; reasonable. Rm. 1907-12, 139 N. Clark-st.

MOST CENTRAL LOCATION

Southwest corner Dearborn and Madison-sts., 1 large and 1 small suite; also single office. Call Room 402, Hartford Bldg.

TO RENT—SEVERAL SMALL OFFICES ON W. Washington-st., near city hall, $35 and up.
JUDSON F. STONE, AGT.,
Main 1776. 30 N. La Salle-st.

TO RENT—WILL DIVIDE VERY DESIRABLE new light private office; reasonable, facing blvd. Rm. 310 Lake Shore Bank Bldg., N. Michigan-av. and Ohio-st.

TO RENT — ON SUBLEASE ONE LIGHT outside room, 13x19, fifth floor Stock Exchange Bldg., $60 per month. Mead Sales Co., Phone Main 2283.

TO RENT—DESK SPACE, INCLUDING STENographic work and telephone; first class office; can be had immediately. 408, 10 S. La Salle.

TO RENT—721 N. MICHIGAN-BLVD., 2D fl., 600 sq. ft., facing blvd.; suitable office or studio. Rent reas. Frederick T. Hoyt, 154 W. Randolph-st. Main 5113.

TO RENT—3 RM. SUITE, HANDSOME MAhogany furniture, glass top desks; velvet carpet; $200; may rent half. 22 W. Monroe-st., Majestic Bldg.

TO RENT—WELL FURN. PRIVATE OFFICE, recep. room, elec., tel., typewriter; A1 office bldg.; center Loop; $75 month. Address K 110, Tribune.

PRIVATE OFFICE

or desk space, furnished; service as desired; rent reasonable. 605 Mallers Bldg.

TO RENT—DESIRABLE OFFICE SPACE IN loop. 34 W. Lake-st., 5th fl. MR. DAVENPORT, Rand. 0640.

TO RENT—FRONT OFFICE, ROOM 700 IN the Beak Bldg., 111 N. Dearborn-st. $30. K. R. BEAK & CO., Same Bldg. Cent. 4822.

TO RENT—OFFICE SPACE—LARGE AND small, Mallers Bldg., S. E. cor. Madison and Wabash. Apply Room 2001. Rand. 6651.

TO RENT—MODERN FURNISHED PRIVATE office. Apply R. 834 State-Lake Bldg. Phone State 8562.

TO RENT—TIME IN MUSICAL STUDIO, 623 Lyon-Healy Bldg. Use of gd. piano, desk, phone.

TO RENT— TACOMA BUILDING—
La Salle at Madison. Choice of private offices. W. H. LYMAN, Franklin 3461.

TO RENT—ATTRACTIVE STUDIOS AND offices, furn. or unfurn.; newly dec.; show window. 631 N. Michigan-blvd. Sup. 1194.

TO RENT—OFFICES IN CHICAGO STOCK Exchange Bldg., single or en suite. JUDSON F. STONE, Agt., 30 N. La Salle-st. Main 1776.

TO RENT—SMALL OFFICE, 189 W. Madison-st., 20x10; moderate rent. Immediate. MR. ANDERSON, Main 3559.

TO RENT—WELL FURN. PRIVATE OUTside office, located at Madison and Michigan; 9½x15. Ph. State 8403.

TO RENT — MASSASOIT BLDG., 225 N. Michigan-av., light, attractive offices; low rent. John R. Magill & Co. 35 N. Dearborn.

TO RENT—ASHLAND BLOCK, 2,000 FT. for offices or clubrooms purposes; cheap. PAUL C. LOEBER & CO., 111 W. Washington.

TO RENT—TRANSPORTATION BLDG., PRIvate office, very reasonable rent. Harrison 5436.

TO RENT—IMM. POSS.; CHOICE 3 R. suite, 706, 140 N. Dearborn; $110; 3 yr. lease; rugs for sale. Ph. Central 2915.

TO RENT—FURN., SEMI-PRIVATE OFFICE, steno. serv.; reas. 550 McCormick Bldg.

TO RENT — DESK SPACE, 828 REAPER Block, 74 W. Washington-st.

TO RENT—FUR. OFFICES, SINGLE DESKS; mail and full service. 800, 20 E. Jackson.

TO RENT—OFFICE AND DESK SPACE, RM. 648, 29 S. La Salle. Central 0073.

TO RENT—FURN. CHIROPRACTIC OFFICE, 14 W. Washington. Central 3947.

General.

DOCTORS AND DENTISTS,
ATTENTION.

Beau. offices in new modern bldg., s. w. corner 69th and Halsted. Every convenience. Will arrange partitions to suit. EDWARD S. BLACKALL, 6856 S. Halsted-st. Normal 7810.

TO RENT—5901 STATE-ST., FOR PHYSIcian, dentists, lawyers, etc.; 1 or 2 rm. suites; steam heat; $30 to $40.
W. H. BOWERS & CO.,
Calumet 0983. 6 E. 31st-st., n. e. cor. State.

TO RENT—SUITE OF 2 RMS. WITH PRIvate bath, in private house, suitable for studio and living quarters; very high class to man of high character. Call in forenoon, 1217 Astor-st.

BUSY TRANSFER CORNER.

3123 N. Clark; very desirable; large offices; janitor service. Buckingham 1810.

TO RENT—INSURANCE BROKER WILL share light office, stenographic and telephone service with some one in noncompetitive line. Tel. Lake View 2102.

TO RENT—2 OFFICES AND RECEPTION room, suitable dentist or beauty parlor. 505 S. Euclid, cor. Madison, Oak Park. Owner on premises. Oak Park 4766.

TO RENT—NORTH CENTRAL DISTRICT, NEW, MOD., FIREPROOF; NORTH LIGHT. CARRUTHERS & CO. SUPERIOR 1890.

TO RENT—543 E. 47TH-ST., $22.50.
T. E. WELLS, 76 W. Monroe. State 4240.

TO RENT—FLOORS AND LOFTS.

TO RENT—SUBLET ATTRACTIVE SPACE in Loop up to date building; daylight on 2 sides; 7,500 sq. ft. And another, 4,500 sq. ft. At a price 'way below market. Address H D 555, Tribune.

TO RENT—CLOSE-IN WEST SIDE MILL sprkld bldg.; daylight 3 sides; 3 flrs., 4,000 to 14,000 sq. ft. each; attractive rentals. 812 First National Bank Bldg. Central 2874.

TO RENT—306-8 W. RANDOLPH-ST., 3D and 4th floors; 6,000 ft. storage; only 25c per ft. K. R. BEAK & CO. [Mr. Morris], 111 N. Dearborn-st. Cent. 4822.

TO RENT—3,700 SQ. FT., SUIT. MAIL ORder or office; fr. and pss. elevator; excel. light. 630 S. Wabash, 3d floor.

TO RENT—FL. 50X115, LIGHT 4 SIDES, heat; $140 mo. Franklin 4660.

TO RENT — 2 FLOORS, 25X100, HEATED; good light. 27 W. Illinois.

TO RENT—MFG. PROPERTY.

TO RENT—6,000 TO 8,000 SQ. FT., IN new modern bldg., daylight all around; heated; large freight elevator. Hoyne-av. at Jackson-blvd. Seeley 5786.

TO RENT—1 STORY BLDG., 4,500 SQ. FT., S. E. Corner Fulton and Lincoln, for immediate possession.
A. M. DE VRY & CO. Franklin 6123.

TO RENT OR FOR SALE—DAYLIGHT bldg., one story, 25,000 sq. ft., N. W. Side; heat, plant and grade switch.
HART & WHETSTON. Franklin 11867.

TO RENT—MFG. SPACE ABOVE 4,000 SQ. ft. west or north. Ask for our list. We finance and build factories to suit. E. A. TEICH & CO., 309 S. La Salle-st. Wab. 8210.

TO RENT—37,000 SQ. FT., R. R. SWITCH, hvy. floor load; reasonable rental. ALEX FRIEND & CO., 29 S. La Salle-st.

TO RENT—3 DAYLIGHT FLOORS, 1,000 FT. each; 1 mile north of loop. Apply MR. SHEEHAN, 353 N. Wells.

TO RENT—1 STY. BLDG., 19,000 SQ. FT., skylights; reas. Franklin 4860.

TO RENT—MFG. PROPERTY.

TO RENT—FLOORS IN GOOD MILL CONstructed building; elevator; good light and heat; $60 and up; mfg. or storage; convenient to loop and depots; immediate possession.
726 Washington-blvd. Roosevelt 8200.

TO RENT—SMALL 2 STORY FACTORY. ANSHEL SHAMBERG. Haymarket 7374.

WANTED—TO RENT—MANUFACT'G.

WANTED—TO RENT—OR WILL BUY, 1 story light shop about 10,000 sq. ft., with yard space; prefer N. W. Side; within 5 miles of loop. Address Y X 375, Tribune.

TO RENT—BUILDINGS.

TO RENT—BLDG. 319 S. DES PLAINES, 27,000 ft.; light 3 sides.
J. P. STRICKLAND & CO. HARR. 8774.

TO RENT—HOTELS.

TO RENT—80 ROOM HOTEL NEAR LAFlin "L" station; splendid location for moderately priced rooms.
MADDEN BROS., 140 S. Dearborn-st.

TO RENT—HOTEL, BUILDING AND FURniture. E. Batcheler, Sheldon, Ill.

TO RENT—OTHER CITIES.

TO RENT—STOREROOM IN MISHAWAKA, Ind.; centrally located in business section; size 22x60 ft.; has been occupied as a clothing store for 17 years; excellent opportunity for locating; city of about 17,000 population. Communicate with RALPH S. FEIG, Lawyer, Mishawaka, Ind.

STORE AND OFFICE FIXTURES.

The GLOBE-WERNICKE CO.
170 W. Monroe-st.

BARGAINS IN USED FURNITURE, taken in exchange and discontinued patterns. Desks, tables, chairs, sectional bookcases, card index and vertical letter files; priced for quick movement.
TELEPHONE MAIN 3068.

JULIUS BENDER,
901-905 W. MADISON-ST.

Largest stock of new and used store and office fixtures of every description. Terms if desired. Special fixtures to order.

BAKERS' ATTENTION—
Finest line of bakery outfits, confectioneries, stationery, etc. For immediate delivery. JAC. LEDERER, INC., 700 W. MADISON-ST. Ph. Monroe 2496.

FOR SALE—2 QUARTER OAK ROLL TOP desks and typewriter chair, very reas. Call mornings between 9:30 and 12. Rm. 607, 81 E. Madison.

SECTIONAL PARTITIONS MANUFACtured in large quantities; will sell at a low price. Also made to order. HUETHER & CO., 4511 Grand-av. Belmont 8247.

REFINISHED FLAT TOP DESKS, $10 UP; arm, swivel and side chairs, $2 up; roll top desks, tables, files, etc., cheap. LOME, 408 S. Dearborn-st.

DESKS—USED ROLL TOP, FLAT, TABLE chairs taken in exchange for new; rock bottom prices. FRANKLIN DESK CO., 163 W. Monroe-st. Franklin 5845.

SALOON FIXTURES—LARGE STOCK OF bars, backbars, tables, and chairs, ice boxes for soft drink and coffee shops; cheap. 610 N. Wells-st.

FOR SALE—QUARTERED OAK PARTItions, panel railings and iron wire partitions; very low price for quick sale. Apply 136 W. Lak, R. 7.

BUTCHER SHOP FIXTURES — COMPLETE up to date outfit for sale cheap; to be removed. 511 Milwaukee-av.

ELEC. FAN, OSCIL., 12-INCH, D. C.; ALmost new; $18. Rm. 526, 9 S. Clinton. Main 3748.

DELICATESSEN STORE FIXTURES—COMplete up to date outfit for sale cheap, to be removed. 511 Milwaukee-av.

STANDARD DRY GOODS MEASUREOgraph machine, perfect condition. Call at 2611 Indiana-av., Purchasing Dept.

SODA FOUNTAIN, TABLES, CHAIRS, 2 cigar cases, counters, and back bar; unusual bargain; $200. Address H 155, Tribune.

FOR STORE FIXTURES FOR ANY BUSIness at big savings. STANDARD STORE FIXTURE CO., 840-842 W. Madison-st.

SPECIAL VALUES ON USED BOOKCASES, miscellaneous desks and chairs. Monroe Benbrook, 507 S. Dearborn. Harr. 5526.

REFRIGERATORS—ALL SIZES; NEW AND used. Bargains. American Store Fixture Co., 121-127 S. Halsted-st.

GENUINE MAH. OFF. PART.; SELL CHEAP. Ph., 10 to 6, Rock. 0123. No dealers.

WANTED—NEW OR USED MAHOG. OFfice railing, about 30 ft. Irving 7720.

SAFES.

FOR SALE—REASONABLE, ONE LARGE and one medium size Underwriter's Label safe, practically new; responsible parties only; no dealers. Address H 157, Tribune.

WE ARE CLOSING OUT SECOND HAND safes and filing safes at bargain prices. DIEBOLD SAFE & LOCK CO., 122 S. Wells-st.

FOR SALE—SAFES, CABINETS AND VAULT doors, new and second hand. Herrin-Hall-Marvin Safe Co., 211 W. Wash. Main 1656.

McNEIL & URBAN SAFE, 32X36X60 cheap. Ph. Superior 0693.

TYPEWRITERS AND SUPPLIES.

UNDERWOODS
$3 DOWN

STANDARD UNDERWOODS, factory rebuilt, like new; 10 days' trial. Easy monthly payments. Five year guarantee. Telephone Ravenswood 8430. Ask for MR. HARRIS. We also rent typewriters—Underwoods only.

Typewriter Emporium
SHIPMAN-WARD MFG. CO.,

MONTROSE AND RAVENSWOOD-AVS.
[Take Ravenswood L to Montrose Station.]

Typewriter Rebuilding Co.
YOU WILL FIND US AT
2408-10-12 W. LAKE-ST.

Dealing in all makes of Typewriters, rough and rebuilt, wholesale and retail, at prices that will surprise you. We also rent, repair, or rebuild your old typewriter like new.
PHONE SEELEY 6373.
CENTRAL 3630.

Underwood	$35.00	Oliver	$25.00
Remington 10	$35.00	Royal	$30.00
L. C. Smith 5	$42.50	Corona	$35.00
Monarch 3	$32.50	Fox Vis.	$30.00

Other makes and models, $15 up; guaranteed. Rented, 3 mos., $5 up; rent applied.
YOUNG TYPEWRITER CO., INC.
25 W. Lake-st., west of State-st.

U. S. GOVERNMENT TYPEWRITERS — Underwoods, latest models, $45; other makes at big reductions; all carrying new machine guarantee. Rented 3 mos., $5 up. MFG. TYPEWRITER CLEARING HOUSE, 193 N. Dearborn, cor. Lake. Central 6035.

CORONAS, NEW AND REBUILT, $2 DOWN; also rented.
CORONA TYPEWRITER SALES CO.,
12 S. La Salle-st. Franklin 4992.

SPECIAL OFFER—UNDERWOOD, $30 UP; Rem., $15 up; Corona, port., $27.50 up. Reliable Typew. Co., 325 Plymouth. Wab. 0568.

ALL MAKES SOLD, RENTED, REPAIRED. AMERICAN WRITING MACHINE CO. 329 S. Dearborn. Harrison 6880.

CLOTHING, FURS, ETC.

REPLACE
YOUR WORN OR TORN
TROUSERS
WITH A NEW PAIR AT
ACME PANTS MATCHING,

20 WEST JACKSON-BLVD., R. 1102.
OPEN EVES., 6:30. SUNDAY, 9-12:30.
BRING OR MAIL VEST FOR SAMPLE.

FREE STORAGE FOR FURS.

Bring them in today. We clean, glaze, reline coats with silk for $20. Furs remodeled. BLUMENFIELD'S, 204 State-Lake Bldg.

SALESMAN—WILL SELL HIS SAMPLES OF silk dresses, latest styles and materials, much less than wholesale. 115 S. Dearborn, Room 621.

MATCH YOUR COAT AND VEST WITH NEW TROUSERS. MATCH PANTS CO., Rm. 705, 36 W. Randolph-st. Dearborn 2178.

FOR SALE—MAN'S LIGHTWEIGHT GRAY suit, size 38, excellent condition; price, $12. 915 N. Leclaire-av., 2d floor. Col. 2635.

WEARING APPAREL OF HIGHEST CLASS, riding habits, bathing suits wanted. LOU-EZ SHOP, 1162 N. Clark-st. Sup. 1848.

WANTED — THE HIGHEST PRICES PAID for used clothes and shoes. Call MARKOWITZ, Dearborn 5522. Will call anywhere.

TO GET BEST PRICE FOR YOUR CLOTHES call Kenwood 5850. I call everywhere.

LEGAL NOTICES.

NOTICE IS HEREBY GIVEN THAT I, JAMES Keys, have purchased the stationery store at 3258 N. Clark-st., formerly owned by Sam Alaiche, creditors, please present their bills on or before June 18, 1922.
Signed, JAMES KEYS.

NOT RESPONSIBLE FOR ANY DEBTS contracted by any one but myself.
MICHAEL J. RYAN.

WILL NOT BE RESPONSIBLE FOR DEBTS contracted except by myself.
ELDEMORE LANGEVIN.

CONTRACTS TO LET AND WANTED.

DUMP WORK.

I have work for ten dump trucks now on hand; will contract with any dependable party to operate one or more of these trucks. Will sell on liberal payment plan. 2293 Milwaukee-av. Armitage 1269.

SPORTING GOODS.

AUTO KAMP TRAILER, ALMOST NEW, sold in retail stores for $305; our price $175. Ph. Ravenswood 1217.

REAL ESTATE FOR SALE.

CENTRAL.

FOR SALE—TWO FINEST CORNERS IN N. Central district near Michigan-av., at low prices.
FRUSSING AND COMPANY,
106 N. La Salle-st. Franklin 4164.

FOR SALE—PROPERTIES PROMISING BIG developments in the N. Mich.-av. zone. SHILTON & CO., 637 N. Mich.-av. Sup. 0074.

APARTMENTS—SOUTH SIDE.

So. Shore Specials

MODERN 4 FLAT—5 AND 6 ROOMS.
4 CAR BRICK GARAGE.
$22,500—$8,000 CASH.

2 flat, sun parlor, slp. pchs., 3 yrs. old; 40 ft. lot; side drive; 2 car garage; nr. I. C. and surf.; $17,500.

Mod. 12 flat, 1 blk. from Jackson Pk., 4 and 5 rooms; corner lot; rental $11,340. Pr. $56,500; cash $15,000.

DANIEL WALKER & CO.,

BARGAINS IN SOUTH SHORE.
6356 Cottage Grove. Ph. H. P. 9335.
Our slogan: "It must be a bargain."
Open evenings. Closed Sundays.

Best Opportunity, $5,000.

We have a 6 flat modern, 2 baths, that will clear $3,000 above all expenses.

DANIEL WALKER & CO.,

Woodlawn's livest Real Estate firm.
6356 Cottage Grove. Ph. H. P. 0631.
Our slogan: "It must be a bargain."

FOR SALE—WOODLAWN, SPECIAL 6 FLAT, 2 6 and 4 7 rms., gas and electric, hardwood throughout, steam heat, Kewanee boiler; all redecorated; this is not a new building, but we can give a very attractive price. 6147-49 Ellis-av.
R. C. RUSSELL & CO. [Downey],
1346 E. 63d-st. Hyde Park 2976.

FOR BARGAINS IN
2 Flats in Park Manor See
BLINN & BASSETT,
357 E. 75th-st., Vinc. 1074.

SOMETHING UNUSUAL.

COR. SO. SHORE 2 FLAT FOR $10,500. 7227 Ridgeland-av., cor. 72d-pl.; 5-6 rms.; mahog. finish; owner 1st fl.; possession. Green, salesman.
TAKKEN, 6948 Stony Island-av. H. P. 0456.

FOR SALE — WOODLAWN DETACHED 3 flat, 7 rooms each, in ideal location; steam heat, electric light, oak floors and trim. 6411 Maryland-av. Rental $2,760. Lot 31½x125. Price $13,500.
HOBBS & GRUBB, Excl. Agents,
454 E. 47th-st. Kenwood 0798.

FOR SALE—CORNER 18 FLAT, 4 ROOMS each; Kewanee boiler; marble entrances; mortgage $40,000; $16,000 buys equity; rent $11,300; near steam and surface cars.

GLATT & PRICE,

6831 Stony Island-av. Dorchester 8800.

6 APT. BLDG.

WONDERFUL BARGAIN.
4-7 rms., 2-6 rms.; inc. $6,000. 6541-43 Kenwood-av. Beau. neighborhood, good trans.; only $6,000 cash, bal. to suit. Edward S. Blackall, 6856 S. Halsted. Nor. 7810.

FOR SALE—EGGLESTON-AV., NEAR 70TH-st., 2 story brick, 6-7 rooms, 2 furnaces, splendid light; good transp.; near normal schools; $11,500.
BACON & THAYER,
700 W. 69th. Wentworth 2422.

3 APT., KENWOOD.

Modern 3 apt., all 6 rooms; 1 car garage; glazed in rear porch; owner will sacrifice; $5,000 cash will handle. Schendorf & Boenicke [Brennan]. 253 E. 47th-st., Kenwood 1610.

FOR SALE—MICHIGAN-AV. AND 49TH-st., 3 flats, 7 rms. each; oak trim and flrs.; elec. light; steam heat; term, on a boulevard home; a snap; price $14,000.
W. H. BOWERS & CO.,
Calumet 0983. 6 E. 31st-st., N. E. Cor. State.

$10,000 CASH BUYS

Hyde Pk. 6 apt., 6 rms. ea., 2 baths; gar.; Cornell-av.; rental $8,200; out of town owner wants quick sale. Call COOPER, Dorchester 6002.

FOR SALE—3 APT. IN WOODLAWN, UNIversity, nr. Marquette-rd., 3 story, s. f., 6, 7 and 7 rms., st. ht., 2 car brick gar. Price $16,000; $5,000 cash.
FRANK H. LANG & SON,
40 N. Dearborn-st. Randolph 7600.

SOUTH SHORE.

New 2 apt., 5 rooms each; price $12,500; $3,000 cash.
E. J. RADKE, 1922 E. 71st-st. Mid. 7530.

FOR SALE—BY OWNER, 3 STORY BRICK and basement bldg.; gar. for 7 cars; living rms. above; 40x125; choice loc. at ½ its value; sacr.; suit. for hotel or other bus.; $5,000 cash, bal. terms. Ph. Drexel 1580.

NEW 2 FLAT, $12,500.

7846 Drexel-av., 5 and 5 r., sun parlors, sleeping porches, steam, h. w. throughout; I. C. 79th-st. and Cottage trans. $3,000 cash.

FOR SALE—BEAUT. NEW 6 APT., 5 RMS., sun par., sleep. porch; rent $6,000; price $27,750; no coms. 5635-37 Maryland. Dor. 7927.

FOR SALE—IF YOU ARE IN THE MARKET for a new 2 or 3 flat bldg. in the South Shore District, see NEWTON B. LAUREN & CO., 22 W. Monroe.

FOR SALE—SACRIFICE FOR $25,500, HIGH grade 6 flat; rent low, $5,500; can raise; near Jackson park and I. C. exp. Address Y S 148, Tribune.

FOR SALE—2 FLAT FRAME, CONCRETE foundation; bargain at $5,950; terms. 5739 Carpenter-st. E. B. FLYNN, 2508 W. 63d.

FOR SALE—4 FLAT AND 2 COTTAGES, modern; sold reas. by owner; good investment; good income. Republic 3976.

FOR SALE—NEW MOD. COR. 12 APTS.; mtge. $30,000; rent $8,700; pr., $40,000. Sharpe, 68 W. Washington.

APARTMENTS—NORTH SIDE.

FOR SALE—BIG SNAP IN ROGERS PARK; finest corner 6 apt.; ideally situated, 1 block from Sheridan-rd., lake, L, and bus; 6 and 7 rooms; rental $11,600; price $57,500; cash needed, $15,000. MR. R. GUARNO, Sunnyside 3600.

FOR SALE—MODERN 3 APT. BLDG., ALL 6 rms., s. p., near Senn High school; also adjoining 2 apt., 5 and 6 rms.; price $32,000; $10,000 cash, bal. terms.
ERNEST G. SMITH & CO., 1555 Devon-av. R. P. 4483.

$800 BUYS 2 APT.

947 Diversey-pkwy., 5 rms.; lot 20x125. Enough ground to build store in front of bldg. Price $5,500. GREENLEE & CO., 3906 Sheridan-rd. Lake View 5581.

24 APT. BARGAIN.

New bldg., residential section, east of Broadway, 4 and 5 rms., in-a-dor beds. Best buy North Side. JOHN B. DEVONEY & CO., Excl. Agts., 133 W. Washington-st.

A REAL BARGAIN.

NEW BRICK 2 FLAT; 2 large 4 room flats; near Division and Crawford; will sacrifice at $8,500; easy terms. Call owner at Kildare 7935.

BIG BARGAIN.

18 apts., 4, 5 and 6 rms. and sun parlor; rent $21,200; cash $30,000; price $125,000. Want offer. Main 4040.

FOR SALE — 670 N. FAY-ST., BRICK 4 flats and rear house, $10,000.
685 N. Fay-st., 4-4 and rear cottage, $6,000.
674 N. Sangamon, brick, 6-6-6, $6,500.
Realty Selling and Trust Co., 155 N. Clark.

FOR SALE—R. P. 24 APT. BLDG., FRONTing lake, 6 mo. old; must be seen to be appreciated; mtg. $112,500, due in 1926; if sold this week will let go equity for only $22,500. Phone R. P. 2027.

FOR SALE—BARGAIN, RAVENSWOOD 4 flat, 6 rms. each, steam heat; also 5 brick garages; lot 50x160; $25,000; rent $4,200 per year.
GEO. W. WALKER, 4610 N. Clark-st.

FOR SALE—OWNER WILL SACRIFICE SIX apt., s. p., e. of Sher.-rd.; price $35,500; $12,000 cash.
WATSON & TACKETT, 4005½ Broadway.

FOR SALE—NORTH EDGE., NR. BRYN Mawr, to close estate will sacrifice 3 apt.; 6 rms., for $18,500. Terms. MR. ATKINS. Rogers Park 4009.

FOR SALE—3 FLAT BRICK, $3,600; ONLY $1,500 cash required; worth $4,500. 2341 Seminary-av. See A. A. Luthmers, 139 N. Clark-st. Phone Rand. 5974.

FOR SALE — 6 FLAT BRICK BUILDING, 5 rooms and bath; nr. Addison and Sheffield-avs.; price $23,000; easy terms. JOHN VOGT, 1527 Larrabee-st.

FOR SALE—$10,000 CASH AND BALANCE mtg. buys 3 fl. bldg., nr. Drake Hotel; ground alone worth price asked. Address Y S 330, Tribune.

FOR SALE—2 APT. BRICK; CHOICE LOCAtion; front and rear porches; 2 furnaces; possession 2d floor; $11,500; terms. BROOMELL BROS., 4603 Clark. Edgewater 1414.

BUILDING SENSATION.

Five 4 rm. flats only $19,500. All rooms large. Well financed. Call State 5335.

FOR SALE—12 APT., FINEST HIGH CLASS bldg. in Rog. Pk.; rental $11,520; can easily be advanced to $13,140; make offer. PAUL E. HARTUNG & CO., 1136 Granville.

A REAL BARGAIN.

Nice 2 flat brick, 1919 Balmoral-av., 5-6 rooms; furnace heat; poss. of 1st flat.

FOR SALE—NR. DIVERSEY L; SPLD. 2-6 R. flats on concrete; furnace, elec., cric. compel. sale. DIRKS, 1166 Diversey.

FOR SALE—BEAUTIFUL 6 APT. BLDG., North Side; must sell acct. family trouble; bargain. Ph. Lake View 3265.

FOR SALE—MOD. EDGEWATER BRICK 2 apt., nr. Argyle L sta.; large lot; stm. ht. Price $15,500. Address Y O 178, Tribune.

FOR SALE—6 FLAT, 6 RMS., 5 CAR GArage, Leland, e. of Sheridan; lot 50x165; price, $39,000. Terms. Edge. 1998.

FOR SALE—ROGERS PARK, 3 APT. BLDG., 3 6 rms. and sun par.; price $20,500.
ROY E. KNAUER & CO., 6168 Broadway.

FOR SALE — EDGE., 12 APT., INCOME $9,000, price $44,000; terms, $10,000 cash. K. C. Hawkins, 1779 Howard. Rog. P. 0806.

FOR SALE—TWO 5 RM. FLATS IN RAvenswood; 2 furnaces; modern; mortgage $7,000; no agents. Call owner. Rav. 2032.

FOR SALE—MODERN 6 APT. BLDG.; BEST buy in Buena Park. 4312-14 Kenmore-av. $35,000. Graceland 2617.

FOR SALE—9 APT. SNAP, NR. L, 4-5-6 rms.; rent $9,200; mtg. $30,000; consider trade or cash. Address B C 583, Tribune.

FOR SALE—2 FLAT BRICK, 6-6 RMS.; FURnace heat; garage; $12,000. Graceland 5377.

REAL ESTATE FOR SALE.

APARTMENTS—NORTH SIDE.

WHY WAIT LONGER

for lower prices, when $20,500 buys a classy yellow brk., sun. par. 3 flat, 6 rms. each; dining rm. in rear; rents $100 per flat; excellent condition.
ROGERS PARK REALTY CO.,
1400 Morse-av. Rog. Pk. 7338.

APARTMENTS—N. W. SIDE.

FOR SALE—WE HAVE A CLIENT WHO owns a 2 flat frame, rents $175 per mo., lot 45x173, also vacant corner 100x173 and his own residence of 7 rooms, who cares to sell at once at a bargain price of $40,000 for all; located in the heart of Irving Park, 1 block from the depot. MATES & BRICK, 140 N. Dearborn. Central 4614.

FOR SALE—BRICK 2 FLAT, IRVING PARK, 5 rooms, 2 furnaces, sun parlors, closed in porch. Bargain at $11,000; $5,000 cash. KOESTER & ZANDER, 27 W. Washington-st. Branch, 3147 N. Cicero-av., near Belmont.

FOR SALE—BY OWNER, 2 APT. BLDG., 5 and 6 rms., h. w. ht.; lot 137½x125; price $12,000; terms. 5139 N. Western, 1st apt. Phone Kenwood 4297.

FOR SALE—3 FLAT BRICK; BEST BUY ALbany Pk. 4219 N. Francisco-av.; 5-5-6 rms., st. ht., slp. porches, fireplace, tile bath, etc.; must sell; $17,500. Juniper [illegible].

FOR SALE—MY DANDY ALBANY PARK 2 flat, brick; sun parlors; also garage; near "L"; small cash payment, bal. like rent. Owner. Address X N 154, Tribune.

FOR SALE — 2 FLAT BRICK BUILDING, modern, in Irving Park; $4,000 cash needed; leaving city; no brokers. Address Y [illegible] 548, Tribune.

FOR SALE—2 FLAT, IRVING PK., FRAME cottage style, 4-5 r. Owner [illegible] St. Louis. $4,600; terms. Irving [illegible].

FOR SALE—2 STORY BRICK, 5-6 RMS., stone pchs., furn. heat; oak trim; [illegible] built by owner. 1012 N. Ridgeway.

FOR SALE—2 FLAT BRICK, 4 AND 4 RMS., furn. heat for 1st floor, stove for 2d. [illegible] N. Kilbourn. Owner.

APARTMENTS—WEST SIDE.

FOR SALE—1803 JACKSON-BLVD., 6 and 6; stove heat. Elec. lt., [illegible]; rent $102 mo. $5,000 takes equity.
E. WOLTERSDORF & CO.,
40 N. Dearborn-st.

FOR SALE—MODERN 2 APT.; SUN PARlors, fireplace, bookcases, 2 furnaces; rent $1,200 year; immed. poss. For quick sale price $9,300; cash $4,000. Owner, 2d flat. 3030 Walnut-st.

FOR SALE—BARGAIN, 2 FLAT BRICK; elec. light; corner; best offer. [illegible] Walnut-st. Phone Kedzie 6072.

BUSINESS PROPERTY—SOUTH.

FOR SALE—N. E. CORNER [illegible] Woodlawn-av., 2 story brick building, store and 2 flats, 3 car brick garage; all light; lot 35x125; 9 years old; no assessments; will sacrifice at $12,500. NELSON & ALMCRANTZ, 1057 E. 79th. Hyde Park 1719.

FOR SALE—BUSINESS LOTS ON CARLYLE in block adjoining intersection, 12 at $[illegible] each; one-half price asked for other property in same block. This sacrifice only because of immediate necessity for cash. Near 87th and Commercial. Address Y S 468, Tribune.

FOR SALE—BARGAIN BUSINESS PROPerty; must be sold at once; 2 1-story bldg., stove heat; lot 25x160; rental $1,200 per yr.; price $8,000; $3,000 cash needed. [illegible] State Bank [Geary], 11 E. 31st-st. [illegible] 4500.

FOR SALE—STATE-ST., NR. 32D, 2 STY. frame store and flat, and large 2 story brick barn in rear, suitable for undertaking establishment. Price $10,000.
W. H. McCLELLAN, 20 E. 31st-st.

FOR SALE—$25,000; WORTH $30,000. Choice business corner, best part of W. 63d st.; rent $4,000; should be $5,500; will double in value in a few years. Address [illegible] 514, Tribune.

FOR SALE—EAST 43D-ST., NEAR COTTAGE Grove-av., stores and flats; stove heat, electric lights; rental $6,100; price $39,000.
R. M. O'BRIEN & CO.,
3457 Indiana-av. Douglas 1[illegible].

FOR SALE—3 STOVE HEATED STORES, large living room, rent $1,980; mtg. $4,[illegible] 6%; price $14,500; terms.
J. C. WILKINSON & CO.,
907 E. 55th-st. Midway 9744.

FOR SALE—STATE-ST., NR. 51ST, 3 STORY frame, 2 stores, 3 flats above; inc. $2,[illegible] for quick sale $8,000; cash $1,500, bal. terms. COLEMAN, 4729 S. State. Drexel 1[illegible].

FOR SALE—11 STORES, 9 FLATS, TRANSfer corner; rental $11,300; unheated; lot 125x118; price $65,000. Address H 1[illegible] Tribune.

FOR SALE—BARGAIN, $11,000; 1 STORY brick stores; stove heat; rent $1,550; can raise. Address Y S 499, Tribune.

BUSINESS PROPERTY—S. W.

FOR SALE—WILL SACRIFICE VACANT LOT on Kedzie, 59th-st. transfer block; 50 feet near 60th-st.; splendid location for garage. Stanley M. Blasyk, 6019 S. Kedzie.

BUSINESS PROPERTY—NORTH.

CHOICE INVESTMENT
Rogers Park Bus. Block

$115,000 buys 10 new stores renting for $14,712; secured leases; tenants furnish heat. N. E. Cor. Glenwood and Greenleaf; 2 blks. N. Morse-av. sta.; consider part trade or strictly cash basis; act quick. Spaulding 2[illegible].

STOP—LOOK!

For Sale—Northwest corner Thondale and Clark, 60x154, wonderful speculation; large, modern stores; cement basement; hot water heating plant; beautiful 7 rm. residence on back of lot; special price for quick sale, $28,500.
J. R. WILLIAMS & CO., Exclusive Agents,
1215 Devon-av. Sheldrake 0025.

FOR SALE—BUSINESS VACANT. THIS IS the most attractive proposition on the North Side today. Will appeal to investor, builder or speculator. Address H N 1[illegible], Tribune.

BARGAIN—CORNER.

1 STORE, 7 6 rm. FLATS, stove heat; rent approx. $3,000; must be sold in 10 days. JOHN B. DE VONEY & CO., 133 W. Wash.

FOR SALE — PROMINENT BROADWAY corner, 50x150; 2 stores, 2 flats; seasoned shop bldg. A snap at $62,000.
J. R. WILLIAMS & CO.,
1215 Devon-av. Sheldrake 0025.

FOR SALE—150X125 VACANT ON FOSTER-av., east of Summerdale station of the Northwestern R. R., suitable for 9 stores; a snap at $100 per foot. A. E. HALLBERG, 116 S. Michigan-av. Rand. 4249.

FOR SALE—BROADWAY CORNER, 53X125, improved with 1 story; priced right for quick sale. Michael Flicht & Co., 1[illegible] Morse-av.

FOR SALE—514 W. CHICAGO-AV., 23X[illegible] store and 4 flats, stove heat; must be sold to close estate. Make offer. CROWE BROS. & CO., Dearborn and Chicago.

FOR SALE—BARGAIN; 5 STORES AND 3 flats on corner lot, 53x112; stove heat; rent $4,620 per year; price $35,000.
GEO. W. WALKER, 4610 N. Clark-st.

FOR SALE—4627 N. CLARK-ST., NR. WILson, brk. 2 story and basmt. store, 2 6 r. flats; $12,750; terms. Miller, Owner. Ph. Lawndale 3138 after 6 p. m.

FOR SALE—STORES, GARAGES, [illegible] transfer cor.; income $3,300; requires $10,000 down. Rogers Park 8726.

BUSINESS PROPERTY—N. W.

LAWRENCE AND HAMLIN

S. E. cor., 59x125, improved with 2 stores and 2 flats, rapid increas. in value; bargain at $45,000, cash req. $20,000.
JOHNSON BROS., Excl. Agts.,
4722 N. Kedzie-av. Irv. 0354.

FOR SALE—BRICK STORE BLDG., CONtaining 1 store and 8 rm. flat above; [illegible] ht.; near new 1,600 seat theater; very best business section; for terms, price, and location see R. G. KIRMAIER, 4219 Irving Park-blvd.

FOR SALE — IRVING PARK-BLVD., WEST of Milw., 3 stores, stove heat, $19,000; rents $2,400. Address K 282, Tribune.

FOR SALE—3 NEW STORES ON IRVING Pk., near Kedzie; stove heat; price $[illegible]; rental $2,700; $10,000 cash. Sunnyside [illegible].

FOR SALE—TRANS. COR., N. W. SIDE, 6 stores, 12 flats, brick, stove heat; [illegible] $7,080; bargain for cash. Oakland 0751.

BUSINESS PROPERTY—WEST SIDE.

FOR SALE—629-631 W. ROOSEVELT-RD., near Jefferson-st., vacant 50x121 [illegible] through to next street, double frontage, [illegible] location for auto supplies, service station; price reasonable; easy terms. Roosevelt-rd. is bound to become a great thoroughfare; prices must advance soon.
E. A. CUMMINGS & CO., 40 N. Dearborn-st.

FOR SALE — CHEAP; NO BLUFFING; make me a price on 75d W. Adams, 4 story brick and basement. Address H P [illegible], Tribune.

FOR SALE — BARGAIN—WEST SIDE BUS. prop., nr. L sta.; rental over $4,000; price $13,500 at 6%; $10,000 cash req. [illegible]
MULHOLLAND & CO., 30 N. La Salle-st.

FOR SALE—1 STY. BRK. STORES, 167[illegible] st., e. of Crawford, 50x125, $16,500.
E. G. PAULING & CO., 5 N. La Salle.

HOUSES—SOUTH SIDE.

FOR SALE—5 RM. BUNGALOW, PANELED dining rm., tile bath; price cut to $6,[illegible] $1,000 required.
BLINN & BASSETT,
357 E. 75th-st. Vinc. 1074.

FOR SALE—HYDE PARK RESIDENCE, [illegible] Dorchester, 7 rm. brick res.; elec. light; furnace heat; imm. poss.; $750 cash, balance mo. Albert O'Rourke & Co. State 42[illegible].

FOR SALE—I AM OFFERING ONE OF THE finest modern homes in Kenwood; 10 rooms, detached brick; 3 baths, garage for 2 cars; $22,000. Address S T 438, Tribune.

FOR SALE — NEW BUNGALOWS; $1,000 down; H. W. ht.; 35 ft. lots; $6,500; [illegible] Clyde-av., nr. 80th; ready August 1st. KELLY BROS., 74 W. Washington-st. Central [illegible].

FOR SALE—S. SIDE REAL ESTATE BARgains for home or investment. BALDWIN & CO., 3450 Indiana-av.

FOR SALE—NEW 6 ROOM BUNGALOW, located at 8453-57 Luella-av.; price $7,500; $1,000 required. Midway 3505.

FOR SALE—3244 RHODES-AV., 9 RM. HOUSE, newly dec., elec. light; easy terms. Agent on premises. Douglas 0788.

FOR SALE—LEAVING CITY; MUST SELL quick, modern 9 rm. house on 50x1[illegible], car garage. 6818 Normal-blvd.

FOR SALE—4 RM. HOUSE, GARAGE, [illegible] good cond. Need money. 6845 S. [illegible].

REAL ESTATE FOR SALE.

HOUSES—SOUTH SIDE.

HYDE PARK RESIDENCE, ONLY $12,500.

Brick residence on 52d-st., nr. Dorchester; in exclusive section of Hyde Park; only 4 short blks. from 51st I. C. R. R. sta.; 9 very LARGE, LIGHT rooms; oak throughout; steam heat; stone foundation; tile roof; excellent construction; priced for immediate sale, $12,500, on terms. Phone PATRICK & MOREAU, Republic 0063, for appointment to make inspection.

FOR SALE—PRACTICALLY NEW 4 ROOM brick cottage with unfinished but floored attic, where one or two additional rooms can be made; furn. heat; basement cemented; yard fenced; lot 30x125; paved street; all assessments paid. Located on Avenue M, near 108th-st., in South Chicago. Price $5,450 on terms of $500 cash, or clear lot or equity in lot worth $500 as first payment, balance as rent. Oliver L. Watson, So. Chicago 3304.

Special South Shore Res.

8 rm. brick, 5 garages, ground 50x161; plenty trees, shrubbery; h. w. ht., large sleeping porch; make an excellent 2 apt.; nr. pk. and I. C.; poss. VERY LOW PRICE. Terms. 7512 Harper-av.
H. O. STONE & CO.
6802 Stony Island-av. Midway 2013.

FOR SALE — REAL BARGAIN IN HIGH grade South Shore brick bungalow; 6 large rms.; sun parlor, sleeping porch; side entrance; living rm. 14x24; 12 inch walls; awnings; 2 car brick garage; beautifully decorated; on Clyde-av. nr. 76th-st. Price $12,500; cash necessary, $4,500.
O'CONNOR, BURKE & McDONNELL,
6923 Stony Island. Hyde Park 0212.

MOTHERS!

No danger street traffic or landlords here. Splendid environment for children, plenty trees, flowers and garden; a very attractive 5 rm. bungalow; lot 60x126; only $8,500. Terms. 8358 Bennett-av.
H. O. STONE & CO.
6802 Stony Island-av. Midway 2013.

FOR SALE—

Big bargain, 7 rm. frame, stone foundation, hot water ht.; lot 30x150; garage; 2 blks. to I. C. ½ blk. to surface. Act quickly. Price $5,300; small payment down.
McKEY & POAGUE (Levine),
7651 JEFFERY-AV. H. P. 0012.

SO. SHORE BUNGALOW.

Paxton-av., nr. 76th-st., 37 ft. lot, 6 rms., sun parlor, sleeping porch, shower bath, plastered basement, metal weather strips; Arco heating plant; bldg. 1 yr. old; only $2,000 cash needed; balance E. Z. terms. Hubbell, 2204 E. 73d-st. Dorch. 0703-0142.

WOODLAWN BARGAIN.

1461 E. 66th-pl., 10 room brick and stone house; hot water heat; oak finish throughout; in first class condition; price $9,000, cash $3,500.
JAMES G. BARSALOUX [Burke],
1501 E. 63d-st. Hyde Park 0010.

FOR SALE—WOODLAWN RESIDENCE, 6530 Ellis-av., 8 rm. brick; mahog. finish; hot water heat; e. front. This home is practically new, and is offered for sale at a very reasonable price.
R. C. RUSSELL & CO. [Downey],
1346 E. 63d. Hyde Park 2976.

FOR SALE—22 RM. BRICK AND STONE house; Hyde Park; ideal for rooming purposes; will sell on terms; a profitable investment.
A. G. MAHONY & CO.,
1502 E. 53d-st. Hyde Park 0048.

$500 TAKES

handsome 5 room brick bungalow; all modern conv.; ready June 15; all American Chatham Fields neighborhood; 44 Ill. Cent. trains daily; 200 other bldgs. GRATTAN, 7857 Cottage Grove. Ph. H. P. 0705.

FOR SALE—4533 LOWE-AV. MY FINE, large 6 rm. house; elec. and modern in every respect; large basement; nice back yard; must be seen to be appreciated. Apply to owner, living on premises.

FOR SALE—6 RM. BUNGALOW, SOUTH Park, nr. 78th-st.; sun parlor; very modern; price $7,500, terms.
BLINN & BASSETT,
357 E. 75th-st. Vinc. 1074.

FOR SALE—NEW 5 RM. BRICK BUNGALOW; stm. ht.; Rock Island and surf. within 1 blk.; pr. $7,900; owner on premises from 2 to 6 p. m., Sunday. 8827 Elizabeth-st.

FOR SALE—BRICK BUNGALOW, 7251 Calumet-av., modern, sun parlor, hot water, at a bargain.
BLINN & BASSETT,
357 E. 75th-st. Vinc. 1074.

FOR SALE—EXCEPTIONALLY ATTRACTIVE bungalow; pressed brick all around; 40 foot lot; only $3,000 cash needed. See 7528 Ridgeland-av. MALOOLY, 6824 Stony Island. H. P. 2145.

HOUSES—SOUTHWEST SIDE.

FOR SALE—2 NEW LARGE 6 RM. BRICK bungalows, located at 5833-35 S. Whipple-st.; good loc.; you ought to see these; will sell these wonderful homes for $2,000 down and on easy terms. Open for insp. Phone Normal 5257.

FOR SALE—7 ROOM BRICK RESIDENCE, 2 story, S. W. Side; hot water heat; electric light; gas; two car garage; all improvements; $6,500; $3,000 cash. Address J 162, Tribune.

FOR SALE—NEW BRICK BUNGALOWS, 5 and 6 rooms, paved streets, modern, well built, as low as $500 down, bal. like rent, on payments less than houses will rent for. Address Y L 134, Tribune.

FOR SALE—$100 CASH, BALANCE LIKE rent; nice 4-5 room bungalows. 155 N. Clark-st., Room 1620.

HOUSES—NORTH SIDE.

YOUR OPPORTUNITY. Bungalow Below Cost.

Brick, tile roof, h. w. ht., open fireplace, 6 rms., breakfast and sleeping porches, shower bath; $11,750. See this today. Phone Rogers Park 0481 for appointment.

FOR SALE—ROGERS PARK HOMES.
5 rm. brk. bung., h. w.; garages..$ 8,500
6 rm. brk. bung., vapor..........10,500
7 rm. stucco res., h. w.; garages..15,000
10 rm. A1 frame; good lot.........16,000
Get our list.
BRENNAN, 7541 N. Ashland. Rog. Pk. 0380.

FOR SALE—MODERN DETACHED RESIDENCE on Parkway south, and adjoining Lincoln Park, 14 rooms, 4 baths, hardwood, electricity, hot water heat, canvased, oil painted walls; excellent condition throughout; half cash; bargain for quick action.
MADDEN BROS., 140 S. Dearborn-st.

$ $ 11,750 $ $

buys beautiful brick bungalow, red tile roof, h. w. ht., 6 rms., breakfast and slpg. porches, open fireplace. See this bargain today. Phone Rogers Park 0806 for appointment.

FOR SALE—$22,000 BUYS BEAUT. 2 STORY 10 room brick residence, North Edgewater; near Senn high school; sun parlor; breakfast rm.; excl. sleeping porch; hot water; 2 car brick garage; neighborhood all residences, no apts. Address J 317, Tribune.

FOR SALE — RAVENSWOOD RESIDENCE, near L station; 9 rooms; large sleeping porch; h. w. heat; 35 ft. lot; nicely decorated; price $10,500.
C. T. A. ANDERSON, 35 S. Dearborn-st.

FOR SALE—5 R. BRICK BUNGALOWS, SUN parlors, wide lots, $7,500 up. 2 sty. stucco house, 7 rms., sleeping porch; garage; easy terms. See STOUFFER, 7444 N. Western-av. Rogers Park 7444.

Owner Going to Europe.

Must sell mod. 9 rm., Rog. Pk., 2 baths, 2 heated garages, 50 ft. lot. JOHN C. DILLON, Rog. Pk. 4501.

FOR SALE—BARGAIN, 12 RM. RESIDENCE, hot water heat, garage, 66 ft. lot; Grace-st., nr. lake; only $30,000; lot alone worth this price.
GEO. W. WALKER, 4610 N. Clark-st.

FOR SALE—12 ROOM FRAME HOUSE; LOT 50x150; newly painted and decorated; one block from Edgewater Beach hotel on Kenmore-av.; price $21,000. Address Y S 539, Tribune.

FOR SALE—18 RM. BRICK HOUSE, SUITable for club or institutional; nr. Ravenswood L; large grounds; beautiful place; furn.; price $45,000. Write 5328 Winthrop-av.

FOR SALE—10 R. HOUSE, BITTERSWEET-pl., nr. lake, 2 baths, $14,500. Cash, $5,000. Kenney & Roberts, Excl. Agts., Dearborn 4453.

FOR SALE—BUNGALOW, BRICK, 6 ROOMS, gas, elec. light; lot 28x125; $8,500 cash. Call after 6 o'clock or Sunday, no agent. 6063 Ridge-av.

FOR SALE—542 DEMING-PL., BEAUTIFUL 10 room residence; 3 car heated garage; lot 34x100; bargain, $20,000. EDW. C. HOYER & CO., 3947 Sheridan-rd. L. V. 0330.

FOR SALE—ONLY $8,500 FOR FINE 8 RM. home on 33 ft. lot, nr. Ravens. "L" and [illegible]; furnace, electric, 2 baths; easy terms. Address Y S 71, Tribune.

BEAUTIFUL RESIDENCE

with garage near lake. $22,000; cash, $9,500. 1273 Hazel-av.

FOR SALE—5 RM. BUNGALOW ON 45 FT. lot in Ravenswood Gardens; $4,000 cash, balance terms. Phone Ravens. 0392.

FOR SALE—MODERN 5 ROOM COTTAGE; furnace, electric light; only cash; Ravenswood. Address K 371, Tribune.

FOR SALE—7 RM. BUNGALOW, EXCLUSIVE section, Rogers Park. 1715 Arthur-av. Rogers Park 8380.

FOR SALE—$22,500 BUYS RESIDENCE NR. Drake Hotel; $5,000 cash, bal. to suit. Imm. poss. Address Y S 331, Tribune.

FOR SALE—6 RM. COTTAGE ON FLETCHER-st., by owner. Sheldrake 0608-J.

HOUSES—NORTHWEST SIDE.

FOR SALE—8 ROOM HOUSE, 4 BEDRMS.; furnace, screened porch; lot 50x210; fruit trees and shrubs; chickens; $6,750. 2532 N. [illegible]-av.

FOR SALE — MOD. 10 RM. RESIDENCE; choice Ravenswd. loc.; wide lot; garage; fine loc. for physician; bargain at $10,000. Address Y S 513, Tribune.

FOR SALE—WILL SACRIFICE MY 4 FLAT [illegible] on Maplewood-av., nr. Western and Milwaukee-avs.; $2,000 down payment takes [illegible]. Address Y M 145, Tribune.

FOR SALE—BY OWNER, WELL BUILT 5 room brick bungalow; good layout; sun parlor, sleeping porch; 3½ blocks to L; price [illegible]. Phone Juniper 6950.

FOR SALE—BUNGALOWS; $700 CASH BUYS new 5 rm. brick; latest type; 42 ft. lots; [illegible] $50 per mo., inc. all int. Kild. 3600.

FOR SALE—5 RM. FRAME BUNGALOW, oak trim and floors; lrg. attic, concrete [illegible]. 5125 Patterson.

FOR SALE—7 RM. BUNG. LOT 50X125; only $7,000; owner. Address Y G 309, Tribune.

FOR SALE—BIG 6 RM. BRICK BUNG. COR. [illegible] Portage Park; h. w. ht.; best bargain in [illegible]; only $10,000; terms. Kildare 6046.

REAL ESTATE FOR SALE.

HOUSES—NORTHWEST SIDE.

$700 DOWN PAYMENT,

$50 PER MO., INCLUDING INTEREST. NEW 6 RM. BRICK BUNGALOWS, $6,900. All modern features; furnace heat; wide lot. We are builders. If you have a vacant lot will build to suit, or will build to order on our lots on above mentioned terms.
STOLZNER CONSTRUCTION CO., Builders,
3745 N. Cicero. Kildare 9779.

FOR SALE— —FOR SALE
Brand new 5 rm. bungalow, just being completed; modern throughout; concrete foundation; come out and pick out your bungalow and have it painted and decorated to suit you; $500 cash, bal. $40 and $45 per mo.
OPEN ALL DAY SUNDAY.
RAY W. SUMME,
6348 Irving Park. Kildare 0017.

WILL SACRIFICE

on account of leaving the city, this new home, located in new section and built six months ago. Will make very reasonable terms to the right party. Very little money required down, balance in small monthly installments. Write for appointment. Address K F 571, Tribune.

Handsome Brick Bungalows.

AGATITE-AV., W., 3740-3741; lot 50x125; 6 rooms; latest improvements; good transportation; Montrose, Lawrence, Crawford-av. surface lines, N. W. L.; cash or terms; immediate possession. ALBERT J. WEISBERG, 1142 Conway Bldg. Franklin 3524.

FOR SALE— FOR SALE—
New 5 rm. brick bungalow, on corner, near 3 cars and Catholic or graded schools; all impts. in and paid; 2 car garage; owner leaving town, will sacrifice; must have $1,500 cash. Call afternoons, 5600 Irving Park-blvd. Phone Kildare 4606.

$600 DOWN

buys very good 5 rm. brick home, Irving Park, 50 ft. lot, furnace ht.; good location; balance $65 a month, including all interest; price only $6,850. Call today. 4219 Irving Park-blvd.

$1,750.

Cozy 3 rm. cottage, large lot, 50x125, plumbing, inside decorated, shade trees; $300 down, $20 per mo. VOLK BROS., Grand and Harlem-avs.

FOR SALE—MUST SELL NEW 5 RM. BRICK bungalow; hot water heat; lot 33x125; $7,500 is low for this home; terms; N. W. Side office, 3142 N. Cicero-av. Kildare 70.
GEO. C. HIELD & CO.,
40 N. Dearborn-st.

EXCEPTIONAL BARGAIN

By owner, 3343 N. Natchez-av., 5 room cottage, hot water heat, encl. porches. Two car garage. $1,500; balance easy monthly payments.

FOR SALE—A VERY GOOD 7 RM. RESIdence, Irving Park; lot 49x125; oak trim, cement foundation, hot water ht., open fireplace; 3 blks. Nor. W. sta.; all lge. rms.; trees, berries, shrubberies. Sell reasonable. Ph. Irving 3425.

FOR SALE—BEAUTIFUL 7 RM. FRAME residence, furnace ht., nr. Independence Park; 37½ ft. lot; price only $6,650; will sell on terms. Call at 4219 Irving Pk.-blvd. for this bargain.

FOR SALE—MOST BEAUTIFUL BUNGAlow, 6 rooms, 5 finished rooms in atttic, 11 in all; suitable for extra large or 2 families; $8,500; about half cash required. 5129 Winona-av. H. WEBER.

HOUSES—WEST SIDE.

FOR SALE—COTTAGE; BRICK; IMMEDIate possession; Washington-blvd., nr. Western; $1,000 cash; bath, gas, elec., laundry, fine light, yard. Realty Selling Trust Co., 155 N. Clark. Dearborn 3026. $4,100.

FOR SALE—MOD. BRK. RES., 4 YRS. OLD; 9 rms.; h. w. heat; sun prl.; tile bath; fire place; elec.; oak trim and floors; built in vacuum cleaner. 2346 Marshall Blvd.

FOR SALE—5 ROOM BRICK BUNGALOW, furnace, 2 car garage, $1,500 cash, bal. $50 monthly. Baker State Bank, 5823 Roosevelt-rd.

FOR SALE—1742 ADAMS, MOD. 12 RM. house and gar.; also 1750 Monroe, 10 rm., 2 story, brick gar.; terms to suit. West 5900.

VACANT—SOUTH SIDE.

SPECULATORS,

buy now and guarantee yourself a profit of $100 per ft. within 6 months; owner of 100 feet on Cottage Grove and 75th needs cash; more than fair profit assured if you build; let us give you facts and figures that convince. Terms can be arranged.
ARTHUR R. BLAIR & CO.
7455 Cottage Grove-av.

$1,700 CASH, SNAP.

Choice 50x125 ft. vacant on N. W. Cor. of 56th and Morgan; fine location. Ph. Normal 5257.

FOR SALE—50 FEET ON COTTAGE GR., nr. 79th-st.; only $150 per foot. DOOLEY, 5812 Indiana. 7901 Cottage Gr.

FOR SALE—6514-17 VERNON-AV., 72X125 ft. lot. Special price; all imp. paid. WHITESIDE & WENTWORTH, 8 S. Dearbn.

FOR SALE—SOUTH SHORE, 6828 E. END-av., 30x125 ft.; ideal location for 3 apt. barg., $145 per ft.; terms. Hyde Park 0212.

FOR SALE—45X126, BETWEEN 73D AND 74th on Euclid. Phone owner, Dorch. 6738.

FOR SALE—37½ FT., YATES-AV., BETW. 79th-80th-sts.; $1,200 cash. Ken. 6877.

FOR SALE—30X125, 9939 FOREST-AV., Greater Chi. Sub., $800. Yards 0191.

VACANT—SOUTHWEST SIDE.

FOR SALE—S. W. COR. KEDVALE AND 46th-st., 120x125; $1,100 if sold this week. Schwarzenberg, 5524 Broadway. Edge. 5486.

VACANT—NORTH SIDE.

SHERIDAN-RD. CORNER APARTMENT SITE.

175x160, two frontages on Sheridan-road, 1 block from the lake, only $260 per foot. W. A. PRIDMORE, 139 N. Clark-st. Cent. 1212.

FOR SALE—BEST COR. SOUTH OF HOWard at Western and Birchwood. 30 ft. lot Ashland-av., north of Arthur, for 3 flat, only $125 per ft. Fine bldg. lots, all imprs. in and paid, $1,200 and up; easy terms. See STOUFFER, 7444 N. Western-av. R. P. 7444.

FOR SALE—BUILDERS, ATTENTION—50X 125 ft. vacant. Bargain for quick sale. Balmoral-av., nr. Paulina; best spot in Summerdale; excellent trans.; survey plans included; must be sold before July 1st.
JOHN J. LYONS, 1554 Devon-av.

FOR SALE—HAVE SEVERAL LOTS OPPOsite the Edgewater Golf Course, 33x125 ft., with sewer, water, gas, and sidewalk. Bargain. Terms. Address MR. GAHLAN, Rm. 904, 208 S. La Salle-st.

IN ROGERS PARK.

66x125; improved Ashwood addition. Will sell equity cheap. HARRY H. EFFERT, 559 Aldine-av., 2d.

FOR SALE—HAVE SEVERAL LOTS OPPOsite the Edgewater Golf Course, 33x125 ft., with sewer, water, gas, and sidewalk. Bargain. Terms. Address MR. GAHLAN, Room 904, 208 S. La Salle-st.

FOR SALE—62 FEET, NEAR SENN HIGH school; a snap for builder at $120 per foot; suitable for 9 flats and 8 garages. A. E. HALLBERG, 116 S. Michigan-av. Rand. 4249.

FOR SALE—CLARK-ST., NEAR THORNdale, 55x125, $225 a ft.; 180x154 or any part; need money quick.
J. R. WILLIAMS & CO.,
1215 Devon-av. Sheldrake 0025.

FOR SALE—BEAUTIFUL RIDGE-AV. LOT, east front, 52x150; ideal site for home. Owner will sacrifice for cash.
Rogers Park Realty Co., 1400 Morse-av.

FOR SALE—30 FT. LOTS IN ROGERS PARK west of Edgewater Golf Club; $750; $200 cash, balance $10 per month. Address Y Y 97, Tribune.

FOR SALE—BUILDERS, ATTENTION! 12 apt.; cor., 60x125; price $125 per ft. on terms; cash, $7,000. Call me up. Rog. Pk. 6677-0517.

FOR SALE — 30 FT. LOTS IN ROGERS Park, west of Edgewater Golf club; $750; $200 cash, balance $10 per mo. Address Y F 453, Tribune.

FOR SALE—HAVE BEAUTIFUL RESIDENCE corner in Rav. Manor, 50x125; must sell. Address L N 427, Tribune.

FOR SALE—BY OWNER, 4 50X155 FT. LOTS on Devon; nr. Clark-st. Ph. Sheldrake 0608-J.

FOR SALE—ROGERS PK. LOT, 30x125, NR. Edge. Golf club; $900; take Ford sedan, bal. to suit. Address J 148, Tribune.

FOR SALE—THE VERY BEST VACANT corner on Broadway; no. of Lawrence. Broadway Realty Co., 6161 Broadway.

FOR SALE—NEED MONEY; WILL SACRIfice N. S. corn., 66½x110. Schwarzenberg, 5524 Broadway. Edge. 5486.

FOR SALE — 30 FT. LOT, RAV. GARDENS, on Rockwell, nr. Leland. Juniper 4662.

FOR SALE—ROGERS PARK, BIRCHWOOD, S. Rogers Touhy, owner, 7367 N. Clark.

VACANT—NORTHWEST SIDE.

FOR SALE—1¼ ACRES, N. E. COR. OF Crawford-av. and Pratt-blvd., at Lincolnav.; only $3,800; has big future; com. to brokers. GOLDBACH, 3507 N. Marshfield-av. Graceland 6868.

FOR SALE—LOT, 26X125, ON LAWRENCE-av., about 165 ft. from corner Crawford-av.; a bargain for quick sale.
ALEX. JAVARAS,
118 N. La Salle. Main 2629.

FOR SALE—I NEED MONEY. THEREFORE will sacrifice lot 30x125 nr. Irving Park-blvd. in restricted subdivision, for $325; with $300 cash, bal. in 6 mos. Call afternoon, 5600 Irving Park-blvd.

FOR SALE—WILL SACRIFICE MY 50X125 ft. lot on Kedzie-av., nr. Irving Pk.-blvd.; small payment down takes it. $2,850. Address Y Y 270, Tribune.

FOR SALE—VACANT, ALBANY PARK, N. E. cor. Kildare-Argyle, 2 30 ft. res. lots, $51 per ft.; no agents. Rav. 3751, 9-11 a. m. 7-10 p. m.

FOR SALE—
Avers-av., corner, 61x125.
Streets paved and paid for.
CHARLES S. NEEROS, 3900 Fullerton-av.

FOR SALE—FINE CORNER FOR APTS. IN Albany Park, 60x125; close to L and cars; all paving in and paid for. Will sell as cheap as inside lot. Address L X 63, Tribune.

FOR SALE—LOT, 50X125, NR. BELMONT and Fletcher; only $625, $315 cash, bal. $25 per mo. Call Kildare 4506.

FOR SALE—LOT, BARG. ON WILSON, NR. Mamora, 37½x125. L. Soeder, 3643 N. Cicero.

FOR SALE—1 LOT 30X125 FT., IN ARCAdia Terrace; also 2 lots in Grand Traverse County; very reas. 3230 Craft-st.

FOR SALE—SACRIFICE MY 2 30 FT. LOTS near Lawrence and Kimball-avs. Cash talks loud. Address J 121, Tribune.

REAL ESTATE FOR SALE.

VACANT—NORTHWEST SIDE.

BUY YOUR LOT NOW.
New subdivision at N. Central and Addison-av., south of Portage Park; 30 ft. lots with cement walks, sewer, water, gas, and fine elm trees. $700 to $725. Terms, 10% cash.
KOESTER & ZANDER, 27 W. Washington-st. Branch, 3147 N. Cicero-av., near Belmont.

FOR SALE—CLOSING OUT SEVERAL choicest res. and bus. lots in Belmont Park, near cor. Belmont and Cicero-avs.; $200 and up cash required, and you pick up a real barg. N. W. Side office, 3142 N. Cicero-av. Kildare 70.
GEO. C. HIELD & CO.,
40 N. Dearborn-st.

FOR SALE— LOT BARGAINS. FOR SALE—
30x125, 2½ blks. to Irving Park cars, only $525, $325 cash; owner out of town, says "sell today."
OLIVER L. WATSON,
5600 Irving Pk.-blvd. Kildare 4606.

FOR SALE—MILWAUKEE-AV. FRONTAGE near Irving Park-blvd.
154 ft. on corner at $300 per ft.
50 ft. inside at $500 per ft.
50 ft. on corner at $250 per ft.
This frontage is now ripe for stores, offices, and flats. Address Y S 255, Tribune.

FOR SALE—LOT, 70 FT., ON LAWRENCE-av., less than 1 block from Elston-av., $125 per ft. if sold before June 15.
BERNARD HARRISON,
4601 Lincoln-av. Sunnyside 4902.

BUILDERS, ATTENTION.

$7,500 buys vacant, N. E. cor. Milwaukee and Roscoe, worth $10,000. Ripe for 4 stores. Act quick. Spaulding 2262.

VACANT—WEST SIDE.

FOR SALE—66X125 IMPROVED FULLERton Highlands; good neighborhood; will sell equity cheap. Harry H. Effert, 559 Aldine-av., Second.

FOR SALE—51X125 FT., CORNER, IN Cicero, near Western Electric "L" surf. lines. Bargain. Owner. Rockwell 1984.

REAL ESTATE—MFG. PROPERTY.

FOR SALE—NEW 1 STORY MODEL FACtory bldg., 50x100, 22d and Kenneth; steel sash, truss roof, daylight space; cash or terms.
JOHN R. BOWES,
30 N. La Salle-st. Dearborn 2171-2.
We erect and finance industrial buildings.

FOR SALE—150X125 VACANT, ON FOSter-av., close to transportation, between Paulina and E. Ravenswood-av.; a good location for any light manufacturing. A. E. HALLBERG, 116 S. Michigan-av.

FOR SALE — MANUFACTURING WAREhouse, rail and dock properties and sites; large tracts and acreage.
E. A. CUMMINGS & CO.,
Telephone Central 24, 40 N. Dearborn-st.

FOR SALE — OR RENT—ON C. J. RY. switch on 35th-st., corner 3 sty. mill bldg., 46,000 sq. ft.; sprinklered; large elev., power plant and yard.
HART & WHETSTON. Franklin 1186.

FOR SALE—TO CLOSE ESTATE, MFG. VAcant, 103x406, California-av., nr. Fulton and N. W. team track. Make offer.
OGDEN, SHELDON & CO., 192 N. Clark-st.

FOR SALE — CHEAP; NO BLUFFING; make me a price on 756 W. Adams, 4 story brick and basement. Address Y K 322, Tribune.

FOR SALE—3333 W. GRAND-AV., 1 STY. bldg., 22,000 sq. ft. Steel truss roof. Heat plant, yard. HART & WHETSTON, Frank. 1186.

FOR SALE—HVY. WHSE. 60,000 FT. OR 95,000 ft., on trk., close to loop; bargain. MONTAGUE & SON, Excl. Agts., Cent. 5012.

REAL ESTATE—OAK PK., AUSTIN.

QUEEN ANNE BUNGALOW.

SIDE ENTRANCE 5 R. bungalow, with LIVING ROOM ACROSS ENTIRE FRONT and large private sun porch with casement windows; UNIQUE ARRANGEMENT OF LARGE ROOMS; large attic; fireplace; buffet; MIRRORED DOOR GUESTS CLOSET; lot 35x150; near "L" sta. Price $7,250; $2,000 cash.
T. A. HOLM & CO.,
947 Garfield-st. [formerly Harrison-st.], opp. Home Sta. Garf. Pk. L. Ph. Oak Park 905.

LEWIS, SHEAHAN & CO.

PRICE CUT ON THIS VERY ATTRACTIVE 7 room home, LOCATED ON BEAUTIFUL LOREL-AV. [strictly residential section]; large screened porch; 3 chambers; extra fine trim and oak floors; 2 CAR GARAGE; wide lot; abundance of shrubbery. Price ONLY $8,750.
LEWIS, SHEAHAN & CO.,
5312 W. Chicago-av. Austin 4820.

FOR SALE—BRAND NEW 6 RM. RESIdence; sun parlor and sleeping porch. EXTRA SIZE LIVING RM.; fireplace and bookcases; paneled dining rm.; massive buffet; tile bath; pedestal lavatory, base tub. A SNAP at $8,500; $1,500 cash.

WHITMORE & BERRY CO.,

Phones Oak Park 766 and Austin 4033.
810 Harrison-st., opp. Oak Pk.-av. sta. Gar. L.

6 Room Brick Bungalow.

1¼ years old; lot 30x125 ft.; centrally located in Austin; close to surface and "L"; mahogany trim throughout; hardwood floors; tile bath; garage; screened-in sleeping porch and sun parlor; cost $9,500; take $1,500 cash, $70 a month, including interest. Phone Austin 0233 between 6 and 7 p. m. Ask for Mr. Walker.

FOR SALE—$2,000 CASH, BAL. REASONable terms, buys well constructed 8 rm. frame res.; choice Austin loc.; conv. to L and surface trans.; all large, light rms. and alcove; furnace heat; lot 40x166; price $7,500; immediate poss.

F. C. PILGRIM & CO.,

5637 W. Lake-st. Austin 1680. Oak Pk. 380.

FOR SALE—2 FLAT BARGAIN, $12,500, h. w. heat, 5 and 6 rms., SLEEPING PCHS, 2 CAR GARAGE, location MAYFIELD-AV., between Columbus Park and Madison-st., act quick.
FORD-BELLOCK & CO., Agts.,
58 Madison-st. Oak Park
Austin 9346. Oak Park 1519.

AUSTIN BRICK 2 FLAT.

5 and 6 large, bright rms., oak interior; furnace ht., elec., etc.; good loc.; nr. "L" trans. ONLY $7,500; $1,500 cash required.
DUNNE, SHODIN & CO.,
5901 Chicago-av. Ph. Austin 0978-0540.

NEW 6 ROOM COLONIAL.

Stucco, 14x20 living rm., s. par., break. rm., 5 clos., latest dec.; lot 175 ft. deep; N. Oak Park; wonderful buy at $8,500; small terms. Oak Park 5033-R. Owner, 945 S. Elmwood-av.

FOR SALE—NORTH OF L, IN EXCEL. LOcation, 7 room residence, solid oak doors and trim, lot 50x125, lg. garage with front drive, scrn. pch., large attic; owner going to Calif.; price $8,500. W. R. JAMES, Garf. L to 914 Gunderson. Oak Park 1893; Austin 9312.

FOR SALE—BEAUTIFUL NEW STUCCO bungalow in North Oak Park, 5 rooms, sleeping porch; payments $65 per month. Owner has equity of $2,500; will trade for good lot. O. C. BRAESE, 125 N. Oak Park-av., Oak Park. Phone 781. Ask for MR. PEISTOR.

FOR SALE—BRICK FOUR APARTMENT building in good Oak Park location; 5 and 6 rooms, hot water heat; income $3,900; owner will trade for good two flat in Oak Park or Austin. O. C. BRAESE, 125 N. Oak Park-av. Phone 781. Ask for Mr. Peistor.

ONLY $6,500—
Five room brick residence, fur. heat, oak floors and trim; lot 30x125; only $2,000 cash.
WM. J. SCHMITZ,
Aust. 0248. 5038 Chicago-av.

FOR SALE—5 R. BUNGALOW, OAK TRIM, fur heat; lot 37½x125; 2 car garage, attractive home, near Jackson-blvd.; 5 years old; only $7,950. Terms.
O'CONNOR BROS.,
9 Madison-st., Oak Pk. O. P. 385. Aus. 384.

FOR SALE—8 RM. RESIDENCE, NR. Washington-blvd. and Columbus Pk. Lg. lot. Excel. condition. Immed. poss. Best offer takes it.
HUNTINGTON & CO., 5617 W. Madison.

OWNER MUST SELL

6 room bungalow; furnace heat; nearly new; close to cars, stores; reduced to $7,500 for quick sale. Austin 1888.

FOR SALE—BARGAIN, NORTH OAK PARK 6 room brick bungalow, new, hot water heat, firepl., bookcases, etc.; price only $8,200, $2,000 cash req. 928 N. Humphrey-av., or call Austin 1100.

AUSTIN FRAME BARGAIN.

4-4-3 rms., elec., bath, gas, hardwd., newly painted, decor.; inc. $1,050; $5,500; $2,000 cash. Owner, 5404 Madison. Colum. 5695.

FOR SALE—2 FLAT FRAME, 6-6 RMS.; oak throughout; h. w. heat; "L" and surface transp.; price $8,250; $2,500 cash.
WAINDLE REALTY CO.,
5827 Chicago-av. Austin 0740.

FOR SALE—LOT 180X180, IN THE BEST business section in Austin; ¼ blk. East of Central sta., Lake-st. L. S. W. Cor. Pine and Lake. Owner, A. Loewy, 181 Marion-st., Oak Park.

FOR SALE—8 ROOM MODERN NEW BRICK res., 2 bathrooms, 3 car br. garage; corner lot, Humphrey-av. and Adams-st., near Columbus Park, elevated and Madison-st. cars. Open for inspection. Price $21,000.

FOR SALE—LGE. 7 RM. FRAME RES. ON Austin-blvd., nr. L and surface; ideal for remodeling; only $6,000, cash $1,750, bal. $35 mo. W. R. JAMES, Garf. L to 914 Gunderson. Oak Park 1893; Austin 9312.

FOR SALE—MY 5 ROOM BUNGALOW IN Oak Park, all hardwood, furnace, garage, good location, near L; price $6,500; only $750 cash; make deposit and move in. Call all day, 1174 S. Lombard-av.

FOR SALE—BRICK 2 FLAT, 6 AND 7 RMS.; price $9,500; $2,500 cash.
DONLAN REALTY CO.,
5845 W. Chicago-av. Austin 6916.

FOR SALE—MUST SELL MY CHOICE CORner lot in beautiful Oak Park section; street paved; good transp.; $1,600; terms to suit. Address J 177, Tribune.

FOR SALE—HIGH GRADE 61 APT. BLDG., 2 ps.; nr. L and C. & N. W. R. R.; rents $54,150; splendid investment. PHILLIPS & COMPANY, 5 N. La Salle-st.

FOR SALE—2 FLAT BRICK, FINE LOCAtion on West End-av., and one on Leamington-av., Austin; big bargain today. L. LAURIOT, 151 N. Cicero-av. Colum. 0609.

FOR SALE—5 ROOM BRICK COTTAGE, bath, electric and gas; real bargain; only $2,800; terms. Hallman & Kling, 723 N. Cicero-av. Austin 8717.

FOR SALE—WILL SACRIFICE NEW CORner brk bung., 6 lge. rm., pan. din. rm., glassed prch., 2 car brick gar., furn. ht. 1357 N. Waller-av.

FOR SALE—MUST HAVE MONEY QUICK; will sell my Madison-st. cor. [vacant] at big sacrifice. Address Y S 174, Tribune.

REAL ESTATE—OAK PK., AUSTIN.

W. H. WRIGHT & CO.

Attractive Oak Pk. 7 rm. STUCCO BUNGALOW. Large porch across front living rm. with FIREPLACE and bookcases. 4 CHAMBERS. TILE BATH; HOT WATER HEAT. Large lot; also GARAGE. Price $11,000, with only $2,500 cash.
W. H. WRIGHT & CO.
An enticing little home for a small family. GLAZED AND SCREENED front porch. Spacious living rm. with FIREPLACE and bookcases. Paneled dining rm., "Domestic science" kitchen with built-in conveniences. [Refrigerator and gas range included]. 3 LARGE CHAMBERS; near "L"; price ONLY $6,500.
W. H. WRIGHT & CO.
High grade Central Austin BUSINESS PROPERTY. 13 flats, 2 stores. LESS than 5 times rental; income $11,200; $15,000 cash.
5613 W. Lake-st. Austin 683-690.
835 S. Oak Pk.-av. Oak Pk. 5755-833.
W. H. WRIGHT & CO.

REAL ESTATE—SUBURBAN—SOUTH.

ONE THIRD ACRE CHICKEN FARM,

with sewer, water, cement sidewalks, cindered streets, gas and chickens, all paid for. 33 min. ride from downtown on Ill. Central Ry. A real bargain for some one with $95 cash, balance to suit. Address J X 70, Tribune.

FOR SALE—5 ACRES 4 BLOCKS FROM THE Station on the Rock Island R. R., 40 minutes from the loop with good suburban service; price $2,250; $350 cash, balance $22 per month. Surrounding property is selling for double. Ideal place for a country home. Address Y F 411, Tribune.

FOR SALE — BEVERLY HILLS, NEW, large 5 r. bung.; excel. loc.; lot 31x165; sun par., encl. sleep. porch, firepl., large att., furn. heat, bookcases; beaut. home; barg. price. Randolph 1372.

LONGWOOD-DRIVE.

N. E. cor. 99th, 120x135; will divide; opposite fine new homes being built; $60 ft. L. FICKLEN & CO., 111 W. Washington-st.

FOR SALE—IN THE WOODS IN Beverly Hills, 6 r. house, 1636 W. 104th-pl.; lot 50x132; price $6,750, or with lot 50x215, $7,000. Easy terms. BROWN & SONS, 5 N. La Salle. Franklin 1839.

FOR SALE—RIVER FRONT LOTS, BEtween Dixey highway and Island Park, in Kankakee river. Oscar Conrad, Momence, Ill.

FOR SALE—4 RM. BUNGALOW ON HALF acre, improved. Information, call Kildare 1877.

FOR SALE—BUNGALOW; STUCCO, MOD., 5 rms.; good transp.; $6,500. Ph. Beverly 3726.

FOR SALE—50X100 ON BEAUT. LONGwood-dr., 1½ blks. to sta.; barg. Act quick. Midway 2899.

FOR SALE—BEAUT. 8 RMS., H. W. HT., newly decorated; bargain. Beverly 2672.

REAL ESTATE—SUBURBAN—S. W.

FOR SALE—2 ACRE CHICKEN FARM WITH 4 room house, chicken house, fine basement; land high and dry, on C. B. & Q. R. R., 10 minutes' walk from the station; will sacrifice for $3,650; $500 cash and $35 per mo. Can have possession at once. Address Y O 56, Tribune.

FOR SALE—WOODED ACRE WITH 6 ROOM bungalow; will Kellastone to suit party; screened sleeping porch, garden in, well; 40 minutes to loop, C. B. & Q. Terms. GEO. A. FOSS, S. Middaugh and Orchard-st., Downers Grove.

FOR SALE—HINSDALE, 2 RESIDENCE corners, 66x125 each; all improvements; fine loc.; reas. terms. Address J 58, Tribune.

FOR SALE—60X200 FT. LOT IN DOWNers Grove. Address K 505, Tribune.

REAL ESTATE—SUBURBAN—NORTH.

FOR SALE—N. EVANSTON HOMES AND vacant. The greatest place on the North Shore to buy vacant property today; lots 60x145, with water, sewer, sidewalks, all in and paid for. Also fine wooded; none better. Prices from $20 to $25, $30, $35, $45 per ft.
5 r. new bungalow with sun p., $9,800.
5 r. bungalow, sun p., gar. att., $11,800.
6 r. new bungalow, d. ht.; garage att., $15,000.
Office 2904 Central-st., end of car line.
PAUL SCHROEDER & CO., N. EVANSTON.

FOR SALE—WILMETTE, KEN., AND WINnetka homes. A few real buys and special bargains.
10 r. brk., lrg. grounds, nr. lake; $20,000.
8 r., best e. side home today for $9,000.
8 r., brk., 2 baths, fine lt., gar.; nr. lake; $28,000.
7 r. country home, 6 acre grounds; $40,000.
6 r., best Kenilworth buy for $17,000.
Come to our office, end of L Wilmette; car waiting to show you Winnetka homes. See PAUL SCHROEDER & CO. Tel. 698 Wil.

NO. SHORE 24 APT.

Evanston's most beautiful bldg.; all large; sun par.; lot 161x150; 6 room apts.; have 2 baths; 70% of original tenants still occupy apts.; never any vacancies in this exclusive residential district; income over $28,000; and $114,000. Price $165,000. Some trade and cash for equity.
NATIONAL REALTY & IMPROVEMENT CO.,
5605 N. Clark-st. Sunnyside 6648.

FOR SALE—WILMETTE—ATTRACTIVE 6 r. stucco home in choice eastern section; h. w. heat; tile bath; 3 lge. bedrms.; sleep. pch.; screened liv. pch. A splendid, cozy home; reduced to $14,500. Great bargain!
Several splendid, new homes, in best section, at reduced prices. Also a few unusual lot bargains.

M. E. BARKER & CO.,

End "L" 415 Linden. Ph. Wilmette 407.

FOR SALE — UNUSUAL INVESTMENT. North Evanston brick residence, 7 rms., lot 50x150; 2 blks. N. W. R. R. Terms. Also 5 rm. bungalow, breakfast pch. and sleeping pch. For immediate sale $9,500. Terms.
E. S. SACHS,
2626 Stewart-av., Evanston.
Ph. Evanston 3821-J.

WINNETKA HEIGHTS.

Limited number of choice home sites in restricted subdivision; beautifully wooded; good location; bargain prices, cash or terms.
McGUIRE & ORR, Exclusive Agents,
69 W. Washington-st.
Winnetka Office, 541 Lincoln-st., near Elm.

FOR SALE—GLENCOE, 6 ROOM COLONIAL stucco residence; 3 bedrooms; sleeping porch, sun parlor and breakfast porch; h. w. heat; lot 50x180; garage; owner leaving town; price $16,000; terms.
McGUIRE & ORR, 69 W. Washington-st.
Glencoe office; Opposite Depot.

FOR SALE—WINNETKA—NEW 7 R. STC., 2 baths, 2 pchs., 10x28; fine wooded lot; choice Northwest section; only $16,000; owner must sell; make offer.
W. J. MOIR, WINNETKA 254.
Open till dark week days, 2 to 6 Sundays.
556 Center-st., just n. w. of N. W. depot.

LAKE FOREST, ILL.

Homeseekers, Attention—Will you buy or rent my home, No. 7 Frost-pl., Lake Forest? Open for inspection. Van Wagenen Alling. Telephone 4.

$80 PER FOOT.

LOT BARGAIN—In heart of Evanston, within few blocks Davis-st. elevated and steam road station, 50x150. W. A. PRIDMORE, 139 N. Clark-st. Cent. 1212.

FOR SALE—WE STRONGLY URGE THE purchase of the beautiful 8 rm. home at Euclid and Woodlawn-avs., Hubbard Woods. The very latest in modern construction. Splendid value. E. P. Maynard & Co., 8 S. Dearborn and Hubbard Woods. Exc. Agts.

FOR SALE — IMPROVED AND VACANT property on the North Shore.
SMART & GOLEE,
EVANSTON.
Chicago wire: Rogers Park 272.

FOR SALE—BUNGALOW, 2 CAR GARAGE, lot 200x174; E. of R. R.; good transp., 3 blocks from lake, Ravinia Woods, Highland P. Particulars owner, T. Bergey, Room 900, 64 E. Jackson. Wabash 7729.

EVANSTON BARGAIN.

Lot on Orrington-av., near lake, 50x100; only $115 per foot. W. A. PRIDMORE, 139 N. Clark-st. Cent. 1212.

FOR SALE — WILMETTE, 50 FT. LOT, $4,450; bargain; very desirable location; near lake and L; owner will arrange finance building; now time to build. Address Y S 488, Tribune.

EVANSTON LOTS

On the good residence streets. A few lots still can be had for $40 to $60 per foot. W. A. PRIDMORE, 139 N. Clark. Cent. 1212.

FOR SALE—274 MARY-ST., GLENCOE NR. Green Bay-rd., 5 room bungalow; space upstairs for two more rooms. Lot 50x203. Price $9,500. Terms.
C. J. KRAUSE, 111 W. Monroe-st.

FOR SALE—EVANSTON; BEAUT. NEW bungalow, 3 blks. N. W. R. R. Cent.-st. sta.; $10,500; small cash pay., bal. easy terms. E. L. HELMUS, 2861 Central-st. Evanston 2260.

FOR SALE — GLENCOE AND WINNETKA homes; we handle them all; don't buy a home or vacant until you have seen our office, 366 Park-av., Glencoe. PAUL SCHROEDER & CO.

FOR SALE—RAVINIA AND HIGHLAND PK. Spcl. in homes and vacant. We handle them all. Don't buy until you have seen our list at 384 Central-av. office. PAUL SCHROEDER & CO., Highland Park.

FOR SALE—NEW 2 FLAT BRICK, 5 AND 5 rms., hot wat. heat; $3,000 cash, balance to suit. 1035 Cleveland-st., Evanston. Evan. 7422.

FOR SALE—N. EVANSTON, 50x137, $475; 50x137 wooded lot, Park-pl., $1,950; 60x 140 Centralwood, $850. E. H. HELMUS, 2861 Central-st. Evanston 2260.

FOR SALE—GLENCOE, WEST, VACANT, 66 ft., $35; east, 75 ft., $42; 77½ ft., $52.50. ROBERT H. ANTHONY, 11 S. La Salle-st. Cent. 2119.

FOR SALE—NORTH SHORE VACANT. Big bargains. Large or small tracts. See MURRAY & TERRY, Excl. Agts., at Chicago or Highland Park Office.

FOR SALE—HOMES AND VACANT, NORTH. GILBERT D. JOHNSON & BRO., 110 S. Dearborn-st.

FOR SALE—CHOICE RESIDENCE PROPERty in North Evanston, $30, $40, and $50 per ft. MRS. SACHS, Evanston 3821 J.

FOR SALE—FINE HOME AT KENILWORTH —Great opportunity for some one. Phone Owner, Harrison 2785.

FOR SALE—BARGAINS IN ALL NORTH shore suburbs; vacant and improved; see HILL & STONE, Winnetka. Tel. 1544.

FOR SALE—N. EDGE. HI. GR. 15 APT. bldg. with sun parl., door beds; a buy; leaving city. Address J 330, Tribune.

FOR SALE — EVANSTON, 50 FT. HOME site, $25 ft.; ripe. Ph. Rogers Pk. 3736.

REAL ESTATE—SUBURBAN—NORTH.

WHY NOT,

instead of following miscellaneous advertisements, merely outline your ideas of your desired home or homesite to a McGuire & Orr representative? He will SHOW ONLY PROPERTIES SELECTED TO MEET YOUR INDIVIDUAL REQUIREMENTS, THUS SAVING YOU TIME AND EFFORT.

YOU WILL NOT BE ANNOYED BY PERSISTENT "FOLLOW-UP," FOR McGUIRE & ORR REPRESENTATIVES DO NOT CALL UNLESS REQUESTED TO DO SO.

PROPERTIES IN ALL OF THE NORTH SHORE SUBURBS ARE LISTED WITH THIS FIRM, WHICH FOR OVER TWENTY-FIVE YEARS HAS SERVED DISCRIMINATING HOMESEEKERS.

SUBURBAN OFFICES OPEN DAILY AND SUNDAY

PHONES:
EVANSTON 752. WILMETTE 228.
KENILWORTH 227. WINNETKA 672.
GLENCOE 13.
CHICAGO PHONE, RANDOLPH 2981.

McGUIRE & ORR,
TITLE & TRUST BUILDING,
69 W. WASHINGTON-ST.

"A LOOK MEANS A LOT"
AT
CHIWAUKEE
ON THE LAKE.

NORTH SHORE'S NEWEST VILLAGE, 400 ACRES.
PROPERTY EXTENDS THROUGH FROM SHERIDAN-RD. TO THE LAKE.
ONE MILE OF LAKE FRONTAGE.
BEAUTIFUL SAND BEACH.

18 HOLE GOLF COURSE
TO BE BUILT THERE.

ACRE LOTS $750
LAKE FRONTAGE $25 FT.
ALL LOTS 100X400 FEET.

WILL MAKE TERMS.
TITLE GUARANTEED BY
CHICAGO TITLE AND TRUST CO.

MOTOR UP SHERIDAN-RD. TO VILLAGE ONE-HALF MILE NORTH OF STATE LINE THROUGH TO BEACH, OR TAKE C. & N. W. RY. TO KENOSHA, WIS., AND TAXI SOUTH TO CHIWAUKEE.

J. H. PENNY & SON
MANAGERS, CONWAY BUILDING.

EXCEPTIONAL OFFER. BEST SECTION OF WILMETTE.

New attractive brick residence, substantially built; large corner lot, 200 feet frontage, overlooking park and lake, unobstructed view; 9 large rooms and sun parlor, two baths, breakfast room, billiard and ballroom, garage attached; beautiful landscape and automobile driveway; icing machine, hot water heat [Nokol system]. Must be seen to be appreciated. N. W. Cor. Michigan and Forest-av.

WINNETKA.

Beautiful East Side home, 3 bedrooms, with a bath and shower; one maid's room with bath; h. w. ht.; instantaneous water heater; 2 car garage; fine lawn, shrubbery, and trees; owner will sacrifice at $18,500.

JOHN F. HAHN,
790 Elm-st., 1619 Sherman-av.,
Winnetka. Evanston.
Ph. Winnetka 1774. Evanston 2382.

Wooded Wilmette Vacant.

Chestnut-av., 61.5x166, $130 a foot.
Crescent-pl., 108x163, irregular, $7,500.
Gregory-av., 67x300, $95 per foot.
Maple-av., 50x150, $90 per foot.
Hill-st., 50x166, $45 per foot.
Isabella-st., 50x166, $45 per foot.
All these lots are beautiful homesites or good investments.
McGUIRE & ORR, 69 W. Washington-st.
Wilmette office, opposite "L" Terminal.

ONLY $650. EASY TERMS. LARGE TRACT, 90X264 FT.

Fine for suburban home or poultry farm; land is high and well drained; located in fine section, where values are constantly increasing. ONLY 35 MINUTES NORTH from Union Station, with 11c fare. If you want A REAL BARGAIN, see this. Address Y G 335, Tribune.

RESPONSIBLE FAMILY

may buy Wilmette home on exceptionally easy terms. A wonderfully built brick residence with hot water heat and every known convenience on very large grounds. Will sell for $6,500 if you will pay $500 now and $500 Aug. 1, balance $50 a month. Address L X 62, Tribune.

CATHOLIC.

Beautiful North Shore brick residence, 1½ blocks from wonderful church and school, close to steam and electric transportation. 30 minutes to loop; hot water heat and all modern conveniences; $6,250; $1,000 down, $50 a month. Address L N 418, Tribune.

FOR SALE — 1625 CENTRAL-AV., WILmette, short dist. due west of steam and No. Shore Elect. stations. The best home sites left, 50x156 lots with imps. See today our 6 and 7 r. home. Schuettler's Add. Chgo. Tel. Juniper 7601.

FOR SALE—WILMETTE—ATTRACTIVE 7 r. stucco on fine corner, convenient both "L" and steam; glazed sun and sleep. pchs., garage; A1 cond.; h. w. ht.; $14,500.
R. M. JOHNSTON & CO.,
Opposite "L" Terminal. Ph. Wilmette 68.
Open evenings.

WILMETTE VACANT.

50 or 75 ft., Highland-av., near 17th-st., $30 cash. Address K 277, Tribune.

REAL ESTATE—SUBURBAN—N. W.

FOR SALE—A REAL BARGAIN IN VAcant lots in the country. We are offering as a special inducement several large building lots, 50x125 feet and 48x194 feet; some of these with all impvmts., incl. sewer, water, gas and paving, beautiful shade trees, and only 5 city blocks from the railroad station, located in the beautiful suburb of Arlington Heights, Ill., 21 miles from the loop on the C. & N. W. R. R.
Prices from $450 to $700. Easy terms.
REX REALTY CO.
Arlington Heights, Des Plaines, Edison Park.

FOR SALE—PARK RIDGE—ATTRACTIVE 7 room modern house, corner lot, 54x165; large sleeping porch, breakfast room, various kinds fruit, shrubs, large shade trees, garage; all imp. in and paid; price, $11,000. Owner on premises. 203 Clifton. Phone P. R. 2732.

FOR SALE—COTTAGE, 5 RMS., DES Plaines; bath, gas, elec., h. w. fl., furn.; $5,500; small payments. Lincoln 6639 or Des Plaines 1466.

REAL ESTATE—SUBURBAN—WEST.

$99.

Residence lots in beautiful suburb, 33 min. from loop, on C., B. & Q. Ry.; $20 cash, balance $5 a month; near schools, depot, etc. Address Y Y 98, Tribune.

FOR SALE—4 ROOM HOUSE ON LOT 60X 347, located on C., B. & Q. R.R., on concrete foundation; price $1,850; terms, $500 cash, balance $25 per month. Can have possession at once. Address K F 360, Tribune.

FOR SALE—6 RM. BRICK BUNGALOW; furn. ht., firepl. and bookcase; tile bath; solid oak trim; interior comp. dec., screens; 1 car gar.; owner must sell today. 2105 S. 59th-ct., Cicero, Ill.

FOR SALE—ELMHURST—BUNGALOW, 6 large rooms and sun parlor; beautifully finished; hot water heat; lot 64x170; $12,000. Geo. R. Chapman, s. e. cor. Kenilworth and St. Charles-rd., Elmhurst.

FOR SALE—ELMHURST, FIVE AND SIX room bungalows, $8,500 up; homesites, $15 per foot up; good locations. Call on GEO. R. CHAPMAN, S. E. Cor. St. Charles-rd. and Kenilworth-av., Elmhurst.

FOR SALE—HALF ACRE LOT, 120X150 ON C. B. & Q. R. R., near station; price, $390; $60 down and $6 per month; will build a bungalow or loan money to build. Address K E 240, Tribune.

FOR SALE—GLEN ELLYN; IDEAL MOD. 6 rm. stucco hse.; screened porches, oak firs.; hot w. ht.; beaut. lawns and shade; lot 50x 150; pvd. str.; 3 blks. to elect. or N. W. Ry. Address K D 72, Tribune.

FOR SALE—PRACTICALLY NEW, MODERN, 7 room home; large sleeping porch, 12x18; garage; lot 61x150. T. L. MYERS, Naperville, Ill.

FOR SALE—QUICK, A FINE HARLEM-AV. bus. corner, $3,500. Will take $700 cash and balance terms. Address S P 120, Tribune.

FOR SALE—WE HAVE LOTS IN ELMHURST for imp.; price reasonable, or will exchange for good second mortgage.
MARK LEVY & BROTHER, 140 S. Dearbn.

FOR SALE—5 RM. STUCCO BUNGALOW, just completed; city conveniences; terms; must sell. Owner, Downers Grove 310-W.

FOR SALE — BY OWNER, MOD. 6 RM. frame house; screened prchs.; near schools and trans. Barg. Address J 284, Tribune.

FOR SALE—BEAUT. 5 RM. BRK. BUNG., 1 yr. old, in Glencoe; to be sold reas.; imm. poss.; terms. For appt. Graceland 1277.

FOR SALE—$600 DOWN, BALANCE LIKE rent, takes my beautiful new bungalow. Inquire 318 S. 5th-av., Maywood.

FOR SALE—WHEATON AND OTHER SUBurban homes and farms.
GEO. C. NEWBURY & CO., 8 S. Dearborn-st.

FOR SALE — LARGE RESIDENCE NEAR Wash.-blvd.; beautiful grounds; 150x187 ft.; barg.; $18,500. Address G 450, Tribune.

FOR SALE—2 FL. BRICK, 5 AND 5; $9,300. Baker State Bank, 5823 Roosevelt-rd.

FOR SALE—WEST SUBURBAN HOMES. E. WARD & CO., 106 N. La Salle. Main 2611.

REAL ESTATE—SUBURBAN—WEST.

HALF ACRE GARDEN HOME

Berwyn, 6 rm. modest home on 60x297; furnace, fireplace, tile bath, beamed ceiling, scr. porch; chick. hse.; fine garden, trees, etc. Step lively for this bargain at $4,500. Easy terms.
Office, Oak Pk.-blvd. 2 sts. Ph. Berwyn 525.

RIVERSIDE BUNGALOW.

New 7 rm. frame stucco on choice 50x227 ft. lot; h. w. ht.; large liv. rm. with firepl. French doors to casement sun par.; fine cor. din. rm. with silver fixtures; tile bath, inset tub, pedestal lav.; 3 bedrms.; $8,900 cash required, bal. on reas. terms.
Office at C., B. & Q. sta. Ph. Riv. 404-5.
The Carroll L. Bragg ORGANIZATION.

W. H. WRIGHT & CO.

Must sell AT ONCE—BEAUTIFUL ELASTICA STUCCO COLONIAL HOME in fine RIVER FOREST location. 6 EXTRA LARGE rms.; red tiled porch floor; Colonial benches and rose ladders. SUN PARLOR to large living rm. with REAL FIREPLACE. Walnut and ivory trim. 3 LARGE CHAMBERS; tile bath; EXTRA toilet and lav. Lot 52x 175. Also 2 CAR GARAGE to match. BARGAIN FOR SOME ONE.
W. H. WRIGHT & CO.
Queen Anne 6 rm. STUCCO HOME in MAYWOOD. Splendid arrangement of rms. REAL FIREPLACE. Near trans. CORNER LOT, 50x140 ft. ALSO GARAGE. Price $7,750.
5th-av., opp. A. & E. sta. Maywood 405.
Austin 683. Oak Park 5755.
W. H. WRIGHT & CO.

LA GRANGE.

The best home buy we have had for 6 months, on best part of S. 6th-av.; 6 large rms., LIVING ROOM EXCEPTIONALLY LARGE, with fine fireplace; large, airy bedrooms, modern bath, HOT WATER HEAT, full width porch, glazed back porch, BEAUTIFUL SHRUBBERY, large lot; price $11,000, easy terms. THIS IS A GENUINE BARGAIN.
R. A. NORDIN,
Phone 777 La Grange. 6 Burlington-av.

CLOSING AN ESTATE.

BERWYN HOMESITES.
I have been instructed to close out at a very low figure in order to make a quick sale a few choice lots located in Berwyn. This property was held in one ownership for over 15 years, and beautiful homes have been built all around. Will close out 50 ft. lot, 2 37½ ft. lots, and 100 ft. lot. Without question the choicest location in town. Terms to resp. people. For advance information address J X 454, Tribune.

FOR SALE—RIVERSIDE—CHANGE IN MY position compels me to sell 4 year old stucco house, 5 rooms and bath [2 rooms not finished], and 4 car garage attached to the house [could be changed to living quarters]; sewer, water, elec., gas, sidewalk; lot 100x 100, with large trees, hedge, etc.; 100 ft. to Forest Preserve, only 2 blocks from new zoological garden, near Riverside High School, 1 blk. East of Hollywood station; suitable also for business; sacrifice for $4,600; half cash needed; nice home with good future. S. J. Riha, Owner, on premises.

GLEN ELLYN.

New 8 room home, 187 ft. frontage, in the woods, for some one who appreciates natural beauty and privacy of park and small lake, which this home fronts, on Lenox-rd., near Hawthorne, where high value is established. Its natural beauty is equal to that of North Shore suburbs. Can be purchased at cost, if taken at once. Owner on premises Sat. and Sun. Phone Kenwood 4207.

$300 DOWN, $40 MO.

Pay ½ down, bal. when you move in.; 4 rms., bath bungalow; choice 1 or 2 bedrms., concr. basemt., guaranteed plumbing, electric fixtures, hdwd. flrs.; lot 50x140; American suburb, Villa Park, 3 blks. A. E. C. Ry. sta. 40 min. loop, 12c fare; price $3,900; poss. 15 days. Write for immed. inspection. Address Y S 476, Tribune.

FOR SALE — GLEN ELLYN, ONLY $1,000 cash, bal. easy terms, excel. 6 rm. mod. brick bung., 2 sun parlors, cem't porch and bsmt., ldry. tubs; fine clean and new; lge. lot, poultry hse.; excel. neighborhood; 2 blks. to transp.
ROLLO SHANKS & CO.,
Chicago's Largest Suburban Operators.
Main 0910. Glen Ellyn 280.

RIVERSIDE WOODED LOT.

75 foot frontage, in best section; worth $50 per foot. Owner must sell at once; will sacrifice at $2,500 and take terms. All improvements in.
HENRY A. MILLER, Realtor.
Office north of depot. Phone Riverside 56.

FOR SALE—STUCCO BUNGALOW; MAYwood location; near Aurora and Elgin; six rooms; oak floors and trim; hot water heat; garage; 53 ft. lot; price $5,750.
F. A. HILL & CO.,
5638 W. Lake-st. Austin 0131. O. Pk. 133.
800 Washington-blvd. Oak Park 0540.

FOR SALE — HOLLYWOOD — BARGAIN—House and lot. 5 room house; all oak finish; 2 large sun porches; garage; 2 chicken houses; lot 60x357. Fruit and large garden. $2,000 cash to handle. Price $8,500. Also lots in Hollywood as low as $700 for 50 ft.
R. C. POTTER & CO., Riverside.
Office next to drug store.

FOR SALE—ONLY $1,000 CASH WILL BUY 7 rm. hse., furn.; gas, elec., hdwd. floors and trim, extra lge. bathroom, firepl.; garage and chicken hse.; fruit and flowers; lge. front porch with stone pillars; price $7,000; $1,000 cash and bal. like rent. Phone MRS. HALL, Brookfield 1879.

ATTRACTIVE

Brown shingled COTTAGE, 3 rooms, cozy porch, on ½ acre; fine garden soil; 1½ blocks to station; electric lights; good well water; only $2,500; $250 cash, easy monthly terms.
JOHN D. VANDERCOOK, Lombard, Ill.

FOR SALE—VILLA PARK—FINE PARKway bldg. lot 50x150 ft.; fine shade and bearing fruit trees; nr. run. stream; high class; 1 blk. auto rd., water, sewer, gas, elec.; 3 blks. sta., 85 trains daily, 40 min. loop, 12c fare; terms, $180 down, $10 mo. Price $900. Address Y S 402, Tribune.

FOR SALE—GLEN ELLYN, MODERN SIX room home, bath, sleep. porch, furn. heat, garage; choice corner lot, 127x200; all impr. in and paid for; orchard in full bearing, grapes, berries, etc.; $7,800; want $4,500 cash. See owner, 356 Prospect-av., 4 blocks from depot.

BUILDING LOT

In best section of beautiful suburb; 64 trains 24 minutes to loop; bargain; will build to suit responsible party. Address Y J 409, Tribune.

FOR SALE—120 FEET FACING NAPERville-rd., ideal place for a garage or gas station; 120x300 ft.; will sacrifice for $900; $150 cash and $15 per month; will make fine investment and double in value. Address X D 373, Tribune.

FOR SALE—BEAUTIFUL BRICK BUNGAlow on large corner lot, 5 rms., oak and birch, hot w. ht., buffet, tile bath, cem. bsm. Ldry. 2 water sys., fruit galore, shrubs, good garage, $3,000 cash, bal. monthly. L. O. FARNSWORTH, Lombard Phone 20.

REAL ESTATE—OTHER CITIES.

FOR SALE—TWO APARTMENT HOUSE IN Goshen, Ind., all modern, latest interior finish, stucco, centrally located; large shade trees and lawn, paved streets, corner lot; a bargain at $9,500. Write Wm. L. Nies, 222 S. Main-st., Goshen, Ind.

FOR SALE—5 RM. HOUSE WITH GARAGE and furniture if wanted; also 6 room bungalow, with barn and 4 lots at Allegan, Mich. Guy Lindsley R. 1, Box H.

REAL ESTATE—SUMMER RESORTS.

SUNSHINE SUBDIVISION,

North Shore of Third Lake, Ill., 45 miles from Chicago; good roads; lots 50x225; lake privileges; sandy beach; shade trees; lots $400 up; terms; gentiles. South Shore 0594 or Douglas 6429-J.

FOR SALE—GAGE'S LAKE, LAKE COUNTY, Ill., high shore lots, 50x125, in only subdivision on lake; on hard road; eight miles west of Waukegan; oak grove, sandy beach, good fishing; electricity; good wells; reasonable terms. MARTIN C. DECKER, Waukegan, Ill. Tel. Waukegan 848.

FOR SALE—BARGAIN FOR CASH. LOT and house, suitable for resort site; accessible to station, docks and amusements; South Haven, Mich.; city conveniences; water, elect., gas; priv. beach. 522 Hawthorne-pl. Wellington 4074.

FOR SALE—NEW COTTAGE FURNISHED, at Koontz Lake, Ind., 3 rooms and large screened-in living porch. Choice location. 70 miles from Chicago, on motor bus line, 10 minutes ride from four R. R. stations. Price $1,200. Call Prospect 6370.

FOR SALE—FOX LAKE ILL., LAKE FRONTage, 60x300; summer resort; 16 large rooms; all furnished; large attic and store can be used for bar or any business; accommodates 35 guests including boats, etc.; $9,000. Address J 183, Tribune.

FOR SALE—WELL BUILT ALL YEAR round home, with city home conveniences and variety of fruit trees on grounds; one of the prettiest places on the Fox river, near McHenry, Ill. Address J 308, Tribune.

FOR SALE—NICE FURNISHED COTTAGE at Klinger Lake, Mich., 120 miles East of Chicago on the N. Y. C. Ry. Price $3,000. A. J. Keyser, 118 W. Marion-st. Phone J-1818.

FOR SALE—LGE. LOTS IN BEAUTIFUL "Pleasantview," new subdiv., 50 miles Chicago; good fishing and bathing; 3 blks. to depot, stores, etc. W. C. WRASE, Lake Villa, Ill., or 2053 W. 22d-st.

FOR SALE—ON LONG LAKE, 5 RM. COTtage on lake front. Pleasant Hill subdivision. LEIGH BROS., 3423 Armitage-av. Belmont 5661.

FOR SALE—LOTS AT CEDAR LAKE, IND.; $5 cash, $10 mo. Ph. Randolph 3152 for circular. CEDAR LAKE REALTY CO., 115 S. Dearborn.

FOR SALE—BEACH COTTAGE, ON SHERIdan Beach; also 3 lots in Long Beach; will sell at a bargain. Phone 2797-2, J. R. CULLEN, Sheridan Beach, Michigan City, Ind.

FOR SALE—LOTS ON CONCRETE HIGHway, electric car line, west shore Lake Michigan; fine sandy beach; $5 down, $5 mo. CHAS. R. DAVIS, Mitchell Bldg., Milwaukee.

FOR SALE—7 ROOM HOUSE IN CITY OF Lake Geneva, 3 blocks from lake. Frank Andersen, 1042 Madison-st., Lake Geneva.

FOR SALE—FINEST LOT ON CEDAR LAKE, Ind.; water front. Bert Simmons, Harvey, Ill.

FOR SALE—BRAND NEW 5 ROOM COTtage on beautiful Hamlin Lake. Address W. H. ROBINSON, Scottville, Mich.

FOR SALE—LOTS ON FOX LAKE, ILL., 50X 150; $5 cash and $2 per mo.; no interest. WM. T. SULLIVAN & CO., Otis Bldg.

FOR SALE—HOME ON WOLF RIVER; GOOD fishing and hunting. Box 113, Fremont, Wis.

FOR SALE—2½ AC., $150, AT LAKE; 100 mi. Chi. Gibons, 38 S. Dearborn.

REAL ESTATE—SUMMER RESORTS.

FOR SALE—
CRYSTAL LAKE, ILL.
42 mi. from Chicago, N. W. R. R., sub. serv.
Large, modern residence, located on lake front lot, suitable for use all year if desired; all modern conveniences; garage; price $12,500. For appointment to inspect phone Crystal Lake 193-J, or State 5463.

FINE SUMMER HOME

for sale—delightfully situated on the south shore of Black Lake, between Macatawa Park and Holland. Seven acres, 700 feet lake frontage, large boat house; grounds have fine terrace, trees, shrubbery, gardens and orchard; also sprinkling system; a good seven room house, hot water heat, electric light and large porch. It cost the owner $30,000; great bargain for cash. J. E. CRATE, Holland, Mich.

FOR SALE—BEAUTIFULLY SITUATED SUMmer lodge, chain 5 lakes, heart of northern woods, Wisconsin; excellent fishing, pure sand beach; direct train service; state road; building furnished completely; large fireplace, hardwood floor, rustic balcony living room, 4 bedrooms, breakfast room, kitchen, screened; garage; telephone; garden; boat; complete in detail. Address K N 4, Tribune.

FOR SALE—25 ROOM HOTEL—
At the Dells, near Kilbourn, Wisconsin. Situated in 39 acres of ground, commanding one of the most beautiful views of the Dells; am offering this property at less than half its cost. Only $1,500 cash to secure possession, balance easy payments. Address S S 575, Tribune.

FOR SALE—LOTS IN NEW SUBDIVISION at Lake Elizabeth [Twin Lakes, Wis.]; lake frontage 1,000 ft.; all lots access to lake. A few cottages for sale also; 2½ mi. Genoa Junction or Richmond, Ill., 1 mi. Lake Elizabeth sta. Apply on premises or address MR. ESCH, 1436 S. Jefferson-st., Chicago. Ph. Canal 4553.

FOR SALE—CONVENIENTLY LOCATED AT Lakewood, Muskegon county, Mich., eight lots near clubhouse and lake; can be reached by boat over night; will sell in groups of four lots; very reasonable. Address S. C. REINER, 1413 Olive-av. Phone Edgewater 9144 Monday, after 7.

REAL ESTATE—FARM LANDS.

Colorado.

FOR SALE—COLORADO HAS BEST CHEAP farms and ranches in U. S. Colorado Springs property splendid buy for investment. E. H. WITHERELL, Colorado Springs, Colo.

Florida.

FOR SALE—IF INTERESTED IN BUYING or selling Palm Beach improved or unimproved properties, address P. F. Quinn, Realtor, West Palm Beach, Florida.

Illinois.

5 ACRES, $815

down, 5 years for balance, easy terms. This land is high and dry and about two blocks from Ogden-av., which is now cemented. Ideal for chickens, berries, or truck garden. Close to Downers Grove, 34 trains to city daily; low fare. Write for appointment to see this. A. CAMPBELL, 4307 Monroe-st.

2½ OR 5 ACRES.

I will sell 2½ or 5 acres suitable for truck or chickens, 4 blocks from station on hard road. Near schools, churches, etc. C. B. & Q. transportation, 43 minutes from loop; $295 an acre; easy terms. Will divide. Address Y S 525, Tribune.

FOR SALE—FRUIT FARM, 7 RM. GOOD house; 5 acres; fine land; large-small fruit, flowers, all kinds; beaut. shade trees; house mod.; water, gas, elec., conc. bas.; furnace heat; place makes good income; price $13,000; terms $5,000 cash, bal. to suit; 2½ blks. sta. A. E. & C. Ry.; 42 min. loop; 12½c fare. Address Y S 154, Tribune.

2 ACRES, $850.

Must sacrifice my 2 acres on beaut. paved drive; water, gas, elec.; 4 blks. sta., Villa Park, 42 min. loop, A. & E. Ry., 85 trains daily; ½ down, bal. mo. Address Y S 469, Tribune.

FOR SALE—500 A. FARM, IMPROVEments all kinds mahy., 10 head horses, 50 hogs, 50 high gr. milking cows; a fine dairy; milking machines; 15 bldgs., including 3 houses; elec. plant; all mod.; will sell at great sac.; small cash pay.; time on bal. 40 mi. Chi. on C. & N. W. Address J 285, Tribune.

FOR SALE—MUST SELL MY UNCOMPLETed 3 room cottage and 2 acres; house only needs inside finish; 2 blocks Aurora-Elgin electric station, 30 minutes Chicago, $2,450; $300 down, $25 month. Address K H 350, Tribune.

FOR SALE—10 AND 15 ACRES, GOOD IMprovements, all under cultivation; crop mostly truck garden; fuly equipped with horses, cows, hogs, poultry. A bargain for quick sale. No trade. JAMES DORSEY, Owner, 34 Nolting Block, Elgin, Ill.

FOR SALE — SMALL POULTRY FARM; very reas., in Brookfield, Ill.; incubators, brooders, 200 ducklings, 200 chicks, 12 laying ducks; large geese, roostings; on edge of forest reserve. Inquire 1325 S. Kostner-av., Chicago, between 9 a. m. and 3 p. m. Sunday.

FOR SALE—2½ ACRES, $950.
Good black soil, close to Blue Island, on Rock Island R. R.; will sell for $150 cash and $10 per month; steam and electric transportation. Address K E 238, Tribune.

FOR SALE—I HAVE 2½, 5, AND 10 ACRE tracts on C. B. & Q. Ry., $275 per acre; 45 minutes to loop; easy terms; free transportation. Apply to Owner, E. B. WALKER, 852 Peoples Gas Bldg. Phone Harrison 2977.

Iowa.

FOR SALE—IMPROVED IOWA FARMS; 40, 80, 120, 160, and larger; located near Clinton. For particulars call or write J. E. MORAN, Clinton, Ia.

Michigan.

FOR SALE—OPPORTUNITY AWAITS YOU near hustling city in Lower Michigan; $10 to $50 down starts your purchase of 20, 40, or 80 acres, balance on easy terms; rich clay loam soil, well suited for general farming, stock, dairying, poultry, vegetables, and fruit. Let us help you get a farm home of your own. Write today for FREE illustrated book-let giving full information. It will be of much interest to you. SWIGART LAND CO., 1250 First National Bank Bldg., Chicago.

FOR SALE—A BEAUTIFUL 10 ROOM BUNgalow situated near Niles Mich., Midway South Bend and St. Joseph, includes 49 a. bounded on back by St. Joseph river and crossed by excellent trout stream; chestnut, apple, cherry and plum trees; house and barn well built on cement foundations; 7 other buildings; interurban station on place; good roads in every direction; easy drive from Chicago; easy payments. F. L. Sewell, Niles, Michigan.

GRAND HAVEN FARM.

80 acres, 60 plow, 20 wood; 5 rm. house, barn, sheds, etc.; boat and rail transp. Must sell quick; greatest bargain in Michigan. Will consider trade for Chicago property.
SCHAFER HOUSING ASSOCIATION.
108 N. State-st.

FOR SALE—1,500 ACRES CUTOVER LAND, Lake County; sandy soil; owner will sacrifice for $2 an acre; terms cash; will divide. Address Y S 529, Tribune.

FOR SALE—110 ACRES, CLAY LOAM, 7 room house, barn, garage, granary, poultry house, two cows, wagon, binder, sleigh, farm tools; $7,500. F. J. Perrin, Lawrence, Mich.

FOR SALE—80 A., 30 CLRD., BAL. TIMber; hse., barn, clay; $1,600; $100 cash, $20 mo. Evans-Tinney Co., Fremont, Mich.

Mississippi.

FOR SALE — 2,560 ACRES MISSISSIPPI Delta cut over land in Washington county, at the terminus of the Y. & M. V. R. R. Trail Lake branch. Two miles from the concrete road running from Trail Lake to Greenville, concrete road will be built through this land. There is no better land in the world than this, it is a black shot loam land, well drained naturally, land in cultivation in 1 mile of this land cannot be bought for less than $175 per acre. Price $25 per acre, the biggest bargain in land in Mississippi. Act quick. C. W. Gean, 428 N. Center-st., Terre Haute, Ind.

FOR SALE—GENERAL FARMING, STOCK, fruit and vegetables are Lincoln Co. money crops. You can buy 40 acres or more at low price and easy terms. Write J. W. HERRIOTT, 154 W. Randolph-st., Chicago.

Missouri.

FOR SALE—SMALL MISSOURI FARM—20 ACRES, $150; $10 CASH, $10 MONTHLY. Abundant rainfall, healthful climate, good schools and churches; close to good railroad town and 3 big markets; rural mail delivery and telephone; wonderful for poultry and hog raising; plenty of free range; perfect title. Photographs and full information free. T. B. McCammon, 909 Baltimore-av., Kansas City, Mo.

FOR SALE—80 ACRES IN SOUTHEASTERN Missouri at a bargain. W. L. Smith, 1730 N. Clark-st.

Montana.

MONTANA RANCHES.

35,000 acre ranch, partly irrigated.
840 acres; 200 acres subject to irrigation.
150 acres, adjoining a town.
Will consider trade on apt. bldgs.
GIBSON & SON,
5110 Broadway. Sunnyside 1234.

New York.

FOR SALE—PRODUCTIVE FARM OF 205 acres, pleasant location; large, good buildings; spring water piped, creek watered pasture; orchard; 16 head cattle, 3 horses, pigs, chickens; complete line of implements and tools; price of $7,800 includes all; part cash. This is an unusual bargain; near best markets. For further particulars write to A. M. Winkler, Unadilla, N. Y. R. D. No. 2.

Oregon.

FOR SALE—22 ACRE FRUIT RANCH AT Medford, Ore., in excellent condition; fine climate; good house and barn; price $10,000. E. CARROLL TABER, Keokuk, Ia.

Wisconsin.

FOR SALE—BY OWNER, 100 ACRES AT THE DELLS, near Kilbourn, Wisconsin. PRICE ONLY $12 per acre. Should be cheap at $25 per acre. One-half cash, balance easy payments. Address N X 138, Tribune.

FOR SALE—FREE WISCONSIN BULLETINS, soil, climate, crops. Immigration Bureau, Wisconsin Dept. of Agriculture, Capitol 137, Madison, Wis.

FOR SALE—FARM LANDS; $100 DOWN ON 40 acres; $100 yearly; no interest, no taxes first 3 years. Also improved farms. List free. DONALDSON, 25 N. Dearborn-st.

FOR SALE—FARM, 80 ACS., LAKE FRONT; all crops in; buildings and stock and machinery; 3 miles from town. MRS. M. REPA, Three Lakes, Wis.

FOR SALE—180 ACRE DAIRY FARM, BORdering city of Colby, including herd of registered Holstein cattle; $50,000 equity. SIPPLE BROS., Colby, Wis.

REAL ESTATE—FARM LANDS.

Wisconsin.

LANDOLOGY, FREE.

Special number just out containing many facts of cloverland in Marinette county, Wis. If for a home or investment you are thinking of buying good farm lands, where farmers grow rich, send at once for this special number of LANDOLOGY. It is free on request. Address SKIDMORE-RIEHLE LAND CO., 300 Skidmore-Riehle Bldg., Marinette, Wis.

FOR SALE—RAILROAD LAND GRANTS IN Upper Wisconsin. The Soo Line is offering to actual settlers only good hardwood lands close to markets. Prices and terms to fit any pocketbook. Ask for free booklet No. 85. Address Soo Land Dept., Soo Ry., Minneapolis, Minn., or call on R. H. RAUCH, Chicago representative, Rm. 615, 112 W. Adams-st., Chicago, Ill.

CUTOVER LAND FARMS.

$100 down secures an 80 acre cutover land farm with house and barn ready for use, balance in 20 years; assistance given in developing land. Write today for map and booklet of explanation. Tomahawk Land Co., Tomahawk, Box 1, Lincoln County, Wis.

FOR SALE—IMPROVED AND PARTIALLY improved farms, 2,000 acres good timber lands in fertile Chippewa Valley; healthy climate; pure water, schools, churches; nr. Soo Line and C. & N. W. Ry.; finest dairy country; prices low; terms easy. Chippewa Valley Colonization Co., Box A-77, Holcombe, Wis.

FOR SALE—IN THE FAMOUS LAKE SHORE section of Bayfield Peninsula, Wis. Partly improved farms and cutover land; low prices, easy terms, trades considered. [Mr. Roach.] FRED'K H. BARTLETT & CO., 69 W. Washington-st.

FOR SALE—IMPROVED FARMS. LIBERAL terms; trades made. Loeb-Hammel, 945 Marquette Bldg., 140 S. Dearborn, Chicago.

REAL ESTATE—AUCTION.

AUCTION SALE—VILLA PARK, ILL., SUNday, June 25, at 2 p. m., on the premises, estate of James L. Calhoun, consisting of 17 valuable business and 48 choice residence lots, and one 2 story, 11 room frame house with two acres of improved ground. All of said property situated in the heart of the business district and choicest residence section of this rapidly developing and very desirable western suburb of Chicago. For complete descriptive circulars, terms of sale, or other particulars communicate with A. W. THOMAS, 14 N. Sacramento-blvd., Chicago, Ill. Phone Nevada 4018.

LAND INFORMATION.

LOW ROUND TRIP HOMESEEKERS' TICKETS

The first and third Tuesday of each month to Minnesota, North Dakota, Montana, Idaho, Washington, and Oregon. Write for free book describing opportunities offered homeseekers and investors. E. C. LEEDY, Dept. G, Great Northern Railway, St. Paul, Minn.

REAL ESTATE WANTED.

For Cash.

HAVE READY CASH.

SOUTH SHORE 6 APT.
Quick deal if priced right. No agents. Address Y F 235, Tribune.

WANTED—HAVE $700 AS DOWN PAYment with good security, for modern 2 flat building, brick preferred, in vicinity of Jefferson Park. What have you to offer? Address Y S 406, Tribune.

WANTED—TO BUY BUNGALOW IN MARquette Manor, 5 or 6 rms.; pay down $1,500 or more; must be in good condition and bargain; owners only. Address Y S 151, Tribune.

WANTED — 2 OR 3 FLAT, BRICK OR frame; stm. heat; between Halsted and Ashland, 14th to Polk. Will pay cash. Address L K 439, Tribune.

WANTED—ABOUT 200 ACRE FARM, WITHin 25 miles of Chicago. Will pay up to $300 per acre if suited. Address K D 149, Tribune.

WANTED—6 FLAT BLDG., MOD. SUN PAR., 5 and 6 rms.; must be reas.; E. of Broadway, Well. to Addison; plenty cash. [Owners.] See McBride, Carl Wolf, 3266 N. Clark.

WANTED—LARGE REVENUE PRODUCING property where oil land of great speculative value will be taken in part. Address Y N 456, Tribune.

WANTED—6 APT. BLDG., ALL 6 RMS. OR at least two 6 rms., in Sheridan Park or Edgewater, east of Clark-st. ERNEST G. SMITH & CO., 1555 Devon-av. R. P. 4483.

WANTED—HOUSE OR BUNGALOW ON N. Side, Rogers Pk. or northern suburbs preferred; must be bargain. Address H 152, Tribune.

WANTED—AM DESIROUS MEETING OWNers Chgo. ppty. or good 2d mtg. paper wishing to sell for cash or exchange for smaller. [illegible] Address Y D 440, Tribune.

WANTED—THE BEST BUY IN BUSINESS property that $100,000 cash will take; will assume mtg.; exc. agts. or owners only. Address H 274, Tribune.

WANTED—PROPERTY ON NORTHWEST side; brick 2 or 3 flats; modern; will pay all cash if reasonable. Address M J 549, Tribune.

HAVE $7,000 CASH, WOULD INVEST IN 2 flat building; modern; Portage Park or northwest side. Address M J 550, Tribune.

WANTED—RESIDENTIAL LOT, AUSTIN OR Oak Park, nr. Metrop. "L." Give particulars. Will pay cash. Address Y Y 360, Tribune.

WANTED—FOR CASH. GOOD BUSINESS property, North or Northwest Side. KNIPP & KRUGGEL, 4802 Broadway.

WANTED—TO BUY ABOUT 20,000 SQ. FT. vacant, N. W. Side, within 5 miles of loop, corner pref. Address H D 455, Tribune.

WANTED—BUILD, ATTEN., WANT 2-3-6 flat, bus. ppty.; have cash buy. wait.; must be mod. T. Traeger & Sons, 511 Broadway.

WANTED—COTTAGE, 2 FLAT, OR 3 FLAT; must be barg.; have cash; quick action. STEEL REALTY CO., 5 S. Wabash-av.

To Improve.

HAVE YOU A LOT?

WE HAVE NO VACANT LOTS FOR SALE.
WE FINANCE AND BUILD ONLY.
We will build to your order 5 roomed brick bungalow, cement foundation, sun parlor, screened sleeping porch, hardwood floors, fireplace, buffet, tiled bathroom, solid base bath, laundry tubs, furnace heat. Reasonable down payment, balance like rent. Price $5,900. Give address and phone number for plans, etc. Address Y S 423, Tribune.

WANTED—TO BUILD 5 RM. KELLASTONE, furn. heat, $3,500; $500 down. Same in brick, $4,250; Berwyn, 3 bl. to Garf. L. Address L F 304, Tribune.

By Brokers.

WANTED—TO BUY OR LEASE—A HOSPItal or sanitarium, 50 to 100 beds, in or near Chicago.

MARKS & CO.,
MORTGAGE BANKERS.
712 W. Madison-st. Haymarket 7200.

WANTED—LIST YOUR NORTH SIDE PROPerty with us for quick results. Numerous buyers waiting.
SHEPPLEY BROS. REALTY CO.,
196 N. Clark-st. Dearborn 1416.

WANTED—WE CAN SELL YOUR REAL EState, improved or vacant, no matter where located.
R. C. RUSSELL & CO.,
1346 E. 63d-st. Midway 4805.

WANTED — DO YOU WANT CASH FOR your property? Phone Wentworth 1845-6. McCLUN, 39 years of quick results in selling South Side real estate, 217 W. 63d-st.

WANTED—WE HAVE BUYER FOR PRIvate residence, north of Chicago-av., east of State-st., value about $25,000.
E. A. CUMMINGS & CO., 40 N. Dearborn-st.

WANTED—HAVE BUYERS IF YOU HAVE A bldg. or prop. for sale, trade. Write particulars. D. E. Mulvey & Co., Bank S. 5 N. La Salle.

WANTED—NORTH SIDE INCOME PROPERty; cash buyers. CALLISTUS S. ENNIS & CO., 79 W. Monroe-st.

WANTED—LARGE APARTMENT OR BUSIness properties.
WILLIS & FRANKENSTEIN, 110 S. Dearbn.

WANTED—HAVE QUICK CASH BUYERS for income properties. What have you to offer? E. B. WOOLF & CO., 79 W. Monroe.

WANTED—IF YOU WANT TO SELL CHIcago real estate, see us.
WILLIAM A. BOND & CO., 25 N. Dearborn.

REAL ESTATE FOR EXCHANGE.

Apartments.

6 APT. BLDG., 6018-20 HARPER-AV., flats divided into 2, 3, and 4 rm. apts., renting for $7,480; hot and cold running water in all suites.
5357-59 Maryland-av., 6 apt., lot 100x 125; rental $4,600.
1431-33 E. 66th-pl., rental $4,600; will trade one or all for small old improved only, stove or steam, in or out of city; brokers with clients are invited to consult with us and will be treated as brokers if a deal is consummated.
R. C. RUSSELL & CO.,
1346 E. 63d-st. Midway 4805.

OWNER NEEDS CASH.

Have modern Edgewater 6 apt. bldg., price $45,000, mtg. $25,000, rent $7,800, and Albany Pk. 12 apt., price $50,000, mtg. $30,000, rent $9,300; will take 2 or 3 fl. or small business property and cash for either.
NATIONAL REALTY & IMPROVEMENT CO.,
5605 N. Clark-st. Sunnyside 6648.

TO EXCHANGE—3 FLAT, BRK., STM., 6 rms. each, e. of Clark; price $16,000; clear for good 3 flat, 5 and 6 rms., e. of Clark, about $35,000; will add cash. [Owners.] See McBride. CARL WOLF, 3266 N. Clark.

EXCHANGE—HIGH GRADE APARTMENT equities; want farms or smaller clear anywhere; can match any trade on cash basis. H. J. ENSINGER, 123 W. Madison-st.

FOR EXCHANGE—HAVE $7,000 EQUITY IN 4 flat, S. P. bldg.; want larger S. P. improved; will add cash. Address Y G 417, Tribune.

TO EXCHANGE—12 APT. BLDG., NEAR Sheridan L sta., will take clear imp. or vacant for $22,000 equity. Address Y S 189, Tribune.

EXCHANGE—APARTMENTS FOR FARMS, clear; quick action. BRENNAN & MAYERS, 815, 30 N. La Salle. Tel. Dearb. 3689.

Houses.

EXCHANGE—10 ROOM HOUSE 35 MILES west of Chicago; mod., grounds 90x300; 2 car garage; fruit and shade trees; good trans., for mod. two flat bldg., North or Northwest Side. Address N C 593, Tribune.

Vacant.

FOR EXCHANGE—GOOD CHICAGO LOTS; I will take California property in trade. 1130 N. Winchester-av.

Miscellaneous.

WANTED—PROPERTIES AND FARMS FOR exchange; can match any trade; state your wants for what you don't want; describe fully. ARTHUR C. LUEDER, 40 N. Dearborn.

2 FLAT FRAME WITH 30 OR 60 FT. 2 CAR gar., for late auto, N. Shore ppty. or what? 5016 Concord. Tel. Shel. 1367.

REAL ESTATE LOANS.

PRIVATE PARTY DESIRES A $100,000 loan at 7% interest and will pay 10% commission; security first mortgage on building on South Side; best business block on good business street; annual rental $26,400; building worth $175,000, leased for long term to responsible people, such as Woolworth, Piggly-Wiggly, etc. Address Y S 527, Tribune.

6% Mortgage Loans

We are in the market for 6% loans. Amounts up to $100,000. No. Side preferred. SCHIFF & CO. STATE BANK, Roosevelt, near Halsted. Monroe 4848.

SECOND MORTGAGE LOANS

made in one day; low rates; easy payment. We buy or loan on mortgages already made. See us first, and save money. SIMMONS BROS., 69 W. Washington-st. Rand. 3030.

GREENEBAUM SONS INVESTMENT CO. La Salle and Madison-sts. Choice Chicago first mortgage and bonds recommended by the Oldest Banking House in Chicago; $100, $500, $1,000 and up. Send for List No. 42.

INSURANCE FUNDS FOR CHICAGO MORTGAGES; also real estate and industrial bond issues. Prompt action. PEABODY, HOUGHTELING & CO., 10 S. La Salle-st.

ATTORNEY REPRESENTING LARGE funds will make loans, $25.00 to $100,000; owners and brokers answer. Address H 54, Tribune.

2D MORTG. LOANS ON IMP. R. E. CHICAGO MORTG. CORP., 731 W. Roosevelt. Canal 1908. Loop off., Suite 512, 110 S. Dearborn-st. Cent. 1605.

LARGE LOANS—Lowest interest rates; quick action. HENRY A. KNOTT, 112 W. Adams-st.

2D MTG. LOANS MADE ON COOK COUNTY real estate in 24 hours. EUGENE MASSEY, Mtg. Banker, 8 S. Dearborn. Cent. 6819.

FIRST AND SECOND, LARGE AND SMALL real estate and com. loans; real estate bought for cash. DAVID LEVI, 4707 Ind.-av.

FIRST MORTGAGE LOANS—EDGAR M. SNOW & CO., 69 W. Washington-st.

MONEY TO LOAN ON IMPROVED CHICAGO real estate. WM. D. KERFOOT & CO., 58 and 60 W. Washington-st.

MONEY TO LOAN—On Chicago and suburban real estate. MEAD & COE, 69 W. Washington-st.

NORTH SIDE LOANS WANTED—INT. 6%. LAKE VIEW TRUST & SAVINGS BANK. Lincoln and Belmont-avs.

FIRST AND SECOND MORTGAGE LOANS; quick action; reasonable rates. BISNO & PADORR, 155 N. Clark-st. Central 0815.

WM. F. TEMPEL & CO.—REAL ESTATE LOANS. 105 S. Dearborn-st. Central 6393.

6% 1ST MORTGAGE MONEY TO LOAN ON well located apartment property. C. G. FRANK & CO., 28 N. La Salle-st. Main 4424.

$10,000 TO LOAN 1ST MORTGAGE ON brk. bldg. or to build. Aug. Helmig, 1942 Dayton-st.

DOWNTOWN REAL ESTATE LOANS WITHout commission. Northwestern Mutual Life Ins. Co. WM. SCOTT BOND, 25 N. Dearborn.

2D MTG. LOANS MADE QUICK; LOW rates. 127 N. Dearbn., Rm. 1538. State 5510.

2D MTG. LOANS ANY AMOUNT. WHY NOT get my rate before placing your loan? CHAS. BRILL, 1732 Conway Bldg. Franklin 0140.

2D MORTGAGE LOANS, ANY AMOUNT, ON city improved property. Easy terms. A. E. WESTMAN & SONS, 139 N. Clark-st.

LONG TERM LOANS—SPECIAL 5, 8, 10 year loans. Real Estate Loan Dept., Chicago Trust Co., State and Madison. Central 7040.

MONEY TO LOAN ON 2D MORTGAGES AT lowest rates; no delays; 9 a. m. to 8 p. m. R. A. KOCH, 1572 N. Halsted, cor. North-av.

SECOND MORTGAGE LOANS—EASY PAYments; talk it over with me. W. J. VAN, 54 W. Randolph-st., Rm. 1005. Rand. 1771.

TO LOAN—$1,000 TO $5,000 AT 6 PER cent, Chicago imp. property; prompt ans. R. N. WEART & CO., 25 N. Dearborn-st.

NORTH SHORE LOANS PROMPTLY MADE. McGuire & Orr, 69 W. Washington-st.

MORTGAGES.

FOR SALE—A FEW BANK MADE INDIVIdual real estate first mortgages, interest 6% and 7%; fire insurance policy and title guarantee policy issued by Chicago Title & Trust Co. with each mortgage; security more than double the amount of loan. Address Y J 130, Tribune.

FOR SALE—$1,300 MTG. ON 7 RM. HOUSE. 7% interest, yearly prepayments.
McKEY & POAGUE.
[Caspers.] 133 W. Washington-st.

FIRST MORTGAGE OF ABOUT $15,000, made by Chicago firm; ample security; due Dec. next and 1923-24; interest at 8%, for sale by Southern party in city, who needs the money. Address K 208, Tribune.

STOCKS AND BONDS.

CASH FOR LIBERTY BONDS—Also German, Lithuanian, Polish bonds. Foreign drafts by mail or cable. Foreign money. J. S. Lowitz, 312 S. Clark.

WANTED — TO BUY—FIRST MORTGAGE Gold Bonds, secured by leasehold property; will pay with clear land and cash. Address X X 369, Tribune.

LIBERTY BONDS—Bought and sold for cash. JOHN P. HARDING, 334 S. La Salle-st.

FINANCIAL.

FOR SALE—CONTRACT, $3,500, PAYABLE $75 per month and interest, on 2 flat bldg., Northwest; discount 20%. Address Y Y 272, Tribune.

WANTED—$2,000 FOR 6 MO.; WILL PAY 8% interest; have $3,000 1st mortgage gold bonds as collateral. Address J X 339, Tribune.

TO LEASE & WANTED TO LEASE.

HAVE SPLENDID LOCATION, NORTH, suit. large theater, restaurant, and open air ballroom; will co-operate in building. Address H N 51, Tribune.

FOR SALE—99 YR. LEASEHOLD; 4 STORY bldg.; centrally located in loop. Address H B 280, Tribune.

BUSINESS CHANCES.

ART GLASS BUSINESS FOR SALE—OLD established; tools, stock, fixtures, worth $1,200, for $800; must be experienced. Address Y S 595, Tribune.

AUTO REPAIR SHOP—A SPLENDID OPportunity—$1,450 will secure ½ interest in well est. and paying auto repair shop; partner retiring; will teach good man the business. Drexel Auto Service Co., 758 E. 39th-st.

AUTO REPAIR SHOP—LOCATED ON N. S. in 250 car garage; more work than 4 men can handle; $1,000 takes lease and equipment. Address J 597, Tribune.

AUTOMOBILE TIRE AND ACCESSORY, best location on South Side; $35,000 annual sales; bargain for cash. Address J 102, Tribune.

AUTO RADIATOR AND GENERAL REPAIR Shop—Fine location; est. business; low rent; 2 yr. lse.; $1,400. Address Y O 275, Tribune.

AUTOMOBILE ACCESSORIES BUSINESS—The best opportunity on N. S. for a live agency. Apply 1514 Devon-av.

BAKERY FOR SALE.

Low rent; long lease; good neighborhood. 425 W. 67th-st., Went. 3936 before 2:30.

BAKERY—WHOLESALE, RETAIL, DOING $100 day, well equipped, will sacrifice. Terms. Rent $50. No Agents. Address H 112, Tribune.

BAKERY—FOR SALE—WILSON-AV. DIStrict; Middleby oven, Reed machine, white enamel fixtures; good lease; reas. rent; $5,500; terms. Sunnyside 6235.

BAKERY FOR SALE—HIGH CLASS BAKery shop on busy corner. See Mr. Bobb. Call at 1360 E. 47th-st.

BAKERY — GOOD LOCATION; ESTAB. trade; cheap rent. Sunnyside 2516.

BAKERY—WORK FOR 2 MEN; GOOD LOcation. Belmont 4384.

BAKERY — GOOD LOCATION; ESTAB. trade; cheap rent. Sunnyside 2516.

BAKERY—FOR SALE—WHOLESALE AND retail; price right. 902 S. Oak Pk.-av.

BARBER SHOP AND FIXTURES—CASH OR easy payments. EMIL J. PAIDAR CO. 1214 S. Wells-st. Phone Superior 7212.

BARBER SHOP—FOR SALE OR LEASE—3 chairs; any reasonable offer; must sell. Call 6 to 8 p. m. 3752 S. Ashland-av.

BATTERY SERVICE STA., BEST LOC. IN Cicero; sacrifice. 4838 W. 22d-st.

BEAUTY SHOP.

Well equipped and stocked; attractively furn. living rm.; fine location on N. W. Side; high class clientele; reas. for quick sale. Address Y M 365, Tribune.

BEAUTY PARLOR—BARG. QUICK SALE; good location, Oak Park; no dealers. Address H N 201, Tribune.

BEAUTY SHOP — FOR SALE—LEAVING city. Address Y N 442, Tribune.

CANDY STORE FOR SALE—VERY CHEAP, $750. 1808 W. North-av.

CHILDREN'S DRESS FACTORY — ESTABlished, fully equipped, incorporated, plenty of orders on hand; will sell out or take new partner, account of disagreement of partners. Ph. for appointment. Humboldt 4961.

CIGARETTES, ICE CREAM, MARBLE fountain — Well paying, old established place; trial given; 2 living rooms facing park. N. W. corner 33d and S. Wells-sts.

CIGAR, STATIONERY, SUBPOSTAL STAtion in drug store—Busiest corner Northwest Side. 1570 Milwaukee-av.

CIGARS, CIG., ICE CREAM, FOUN., SCHOOL sup., etc.; liv. rms. in rear; cheap rent; no dealers. Wentworth 5727.

CONFECTIONERY STORE AND ICE CREAM parlor—For Sale—Also cigars, cigarets and tobaccos; candy kitchen if desired; cheap rent; long lease; corner store. 4235 Armitage-av.

CONFECTIONERY STORE—FOR SALE—Established 30 yrs.; business last year $38,000; busiest spot on N. W. Side. For particulars call at 1451 N. Fairfield-av., 3d, from 8 to 9 p. m. Gentiles only.

CONFECTIONERY AND ICE CREAM PARlor; near L sta., transfer cor. and ball pk.; cheap rent; good lease; owner going abroad. DROLLINGER, 4607 Madison-st.

CONFECTIONERY AND ICE CREAM BUSIness—Living rm. in rear; reas. rent; good South Side corner; selling account sickness. Address Y M 363, Tribune.

CONFECTIONERY AND ICE CREAM PARlor—For Sale—Busy spot; up to date fixtures; near 2 shows. 923 Belmont-av.

CONFECTIONERY STORE—FOR SALE—NR. 2 theaters on West Side transfer corner; partners disagree. Address H D 457, Tribune.

BUSINESS CHANCES.

CONFECTIONERY, ICE CREAM PARLOR—South; exc. loc., long lease; $7,000. Confectionery, North; one of the best paying places; long lease; $22,000. Confectionery at La Grange, Ill., close to R. R. sta., a real bargain. Suitable terms. PROTOPAPAS & MAZARR, 127 N. Dearborn.

DELICATESSEN AND GRC.—FIRST CLASS, big stock, good fixt., U. S. Slicer, new reg., latest style; good paying bus.; liv. rms. in rear; stm. ht., hot w., elec.; 3 yr. lease, $52.50 mo.; $2,500 cash, worth much more. Call Buckingham 2992.

DELICATESSEN AND GROCERY — GOOD business for right party; reasonable rent with living rooms; also furniture for sale; no agents or dealers. 5129 S. Halsted. Phone Yards 6969.

DELICATESSEN—FOR SALE—OLD ESTABlished; money maker; oppos. 2 hotels; mod. fixtures; low rent; no speculators. 3262 Cottage Grove, afternoons.

DELICATESSEN.

Best on North Side; have 2 stores; must sell one. 4102 Sheridan-rd.

DELICATESSEN AND GROCERY—3 NICE living rooms; old estab.; fine new stock and fixtures. Call at 3929 Elston-av. Phone Irving 10035. No dealers.

DELICATESSEN AND GROCERY — DOING over $500 week; long lease; good opportunity for man and wife. 5416 S. Halsted-st.

DELICATESSEN AND FRUIT STORE—ON North Side; low rent; owner must leave town. Call Irving 0824.

DELICATESSEN—LIGHT GROCERIES, EStab. 17 yrs. [illegible] rms. 736 E. 67th.

DELICATESSEN—FOR SALE—MUST SELL at once; leaving town. 720 E. 47th.

DELICATESSEN — 5 RMS., STEAM HEAT, good stock. 5751 N. Clark-st.

DELICATESSEN AND GROCERY—LONG EStab.; doing good cash bus. 4405 N. Clark.

DRUG STORES—BARGAINS.

Western-av. transfer cor. .... Pr. $12,000
Halsted-st. trans. cor.; old estab. .. Pr. $12,000
Clark-st. cor.; $125 daily; barg. ... Pr. $10,500
Addison-st. cor.; reas. rt.; ½ cash. Pr. $6,500
Wilson-av. cor.; good lease; snap. Pr. $18,000
Broadway trans. corner; lg. lse. ... Pr. $22,000
Loop corner; $200 daily; reas. rt. .. Pr. $15,000
Roosevelt-rd. tran. cor.; owner ill. Pr. 9,500
Winchester-av.; physician ill. ..... Pr. $3,500
JOHN KRONE,
FIRST NATIONAL BANK BLDG.

DRUG STORES—FOR SALE—IN ALL PARTS of the city and suburbs.
WESTERN DRUG STORE EXCHANGE,
155 N. Clark-st.
Central 0725-0726.
Paul Murphy. Sam Alexander. Wm. Krizan.

DRUG STORE—N. S. CORNER, $1,800. SEE JOHN KRONE, First National Bank Bldg.

DRUG STORE—GOOD CORNER, DOING $85 a day business. Inquire O'NEIDA DRUG CO., 227 W. Austin-av.

DRUG STORE WANTED—I HAVE PLENTY money. No agents. Address O E 214, Tribune.

DRUG STORE—NEAR BELMONT AND Clark; old estab.; barg. Ph. Lake View 5280.

DRUG STORE—CAR LINE; MUST BE SOLD; low rent. Price $2,500. Armitage 2309.

DRUG STORE—S. S.; PHYSICIAN ILL; NO brokers need apply. Ph. Lake View 1416.

DRUG STORE—WANTED—HAVE $20,000 cash; no brok. Address O E 220, Tribune.

DRUG STORE—WANTED—FOR CASH; NO dealers wanted. Address O E 219, Tribune.

DRUG STORE—COR. NR. BROADWAY AND Argyle, will sacrifice. Ph. Ravenswood 0620.

DRUG STORE—NR. SHERIDAN-RD. AND Leland; very cheap. Ph. Ravenswood 0625.

DRUG STORE—WANTED—HAVE $15,000 real money. Address O E 217, Tribune.

DRUG STORE—I HAVE $5,000 CASH; DEAL owners only. Address O E 216, Tribune.

DRUG STORE—N. SHORE CORNER; OLD est.; moneymaker. Phone Sunnyside 9827.

DRUG STORE—UP TO DATE; GOOD LEASE. Reas. rent; N. S. Address J 256, Tribune.

DRUG STORE—WANTED — LIVE STORE; cash; no brokers. Address J 419, Tribune.

DRUG STORE—EDGEWATER CORNER; will sacrifice quickly. Ph. Edgewater 8354.

DRUG STORE—NR. BDWY. AND WILSON; biggest barg. offered. Ph. Edgewater 8355.

DRUG STORE—CAR LINE COR.; BIG BARgain. No agents. Phone Haymarket 6962.

DRUG STORE—N. S.; MONEY MAKING cor. No dealers. Snap. Edgewater 6620.

DRUG STORE—RAVENSWOOD; BIGGEST bargain. Act rapidly. Randolph 0557.

DRUG STORE WANTED—HAVE $30,000. What have you? Address O E 215, Tribune.

DRUG STORE—N. S., ON FOUR CAR LINES. No agents. Phone Lake View 5634.

DRY GOODS STORE—NORTH. GOOD LOCAtion; must sell at once. Buckingham 2936.

ELECTRICAL SHOP — GOOD LOCATION; living rms. in rear; $1,500; owner leaving town. Address H F 329, Tribune.

FACTORIES AND PLANTS. WOOD, FOUNdry, machine.
INDUSTRIAL LOCATING CO.,
1206 Tribune Bldg.

FEED STORE—FOR SALE.
6014 S. Kedzie.

Florist—Estab. Business.

Best location South Side; fully equipped; will stand thorough investigation; price right. Ph. Oakland 0367.

FRUIT AND VEGETABLE MARKET—LOcated on West Side; 3 yr. lease; owner has other business. Call Kedzie 9415.

FRUIT AND VEGETABLE MARKET—BARgain if taken at once. Call Kildare 2616.

Garage and Repair Shop,

Including two 1 ton trucks and one 2½ ton truck. Will sell for $2,500, with all equipment and a good, established business. I must sell this week, as I am leaving town for my health. Act quick.
PHONE MONROE 1280.

GARAGE—45 CAR CAPACITY, WITH SHOWroom, full line accessories and tires; good location in Oak Park, on Madison-st.; $12,000; $5,000 cash. Call MR. ALLMAN, Oak Park 6077.

GARAGE—SO. SIDE; 80 CARS, INCLUDing business; easy terms; consider house, flats, small farm. Address K 579, Tribune.

GARAGE—95 CAR CAPA.; LARGE CLEAR income; wonderful bargain; terms to suit. J. S. LEMON, 35 S. Dearborn.

GARAGE FOR SALE—50 CAR, BY OWNER; North Side. Brokers do not reply. Phone Buckingham 3413.

GARAGE AND REPAIR SHOP—GOOD LOcation, paying business. 2935 Jackson.

GARDEN—FOR SALE—SERVING LUNCHES, soft drinks, ice cream, and candy, with dancing pavilion, on Dixie highway; grounds for picnics and lawn parties. Call Canal 1383.

GREASING AND OIL STATION — VERY good location. 6258 Broadway; reas. for selling, other business.

GROCERY [GOOD], CIGARS, AND MAGAzine store—For Sale—Can be bought at the right price; good chance for a couple; owner wants to retire. Inquire H. PERLMAN, 1754 W. North-av.

GROCERY AND DELICATESSEN—CORNER, good cold drink and ice cream stand; 4 living rooms and bath; bargain account sickness. 724 E. 67th-st.

GROCERY—OLD EST., HIGH CLASS CASH and carry bus.; can easily clear $500 a mo.; worth $4,000; forced to sell at any price on account of other bus. Stewart 6248.

GROCERY AND FRUIT AND VEGETABLE Market—1375 Milwaukee-av. Phone Armitage 9810.

GROCERY AND MARKET—IN WESTERN suburb; will sell reasonable account bad health. Address J 367, Tribune.

GROCERY AND DELICATESSEN — FOR Sale—No dealers. 3501 N. Hoyne-av. Wellington 5699.

GROCERY AND MEAT MARKET—FINE LOcation, doing good cash business; 2 yr. lease. Leaving city. 7209 S. Ada.

GROCERY AND DELICATESSEN—WITH OR without Ford truck; living rooms in rear. 1413 E. 58th-st.

GROCERY AND DELICATESSEN — RESIdence location; rooms in rear; big cash business; death in family. 6506 S. Morgan.

GROCERY—FINE LOC.; WELL STOCKED; clears $350 mo.; price right. CHICAGO BUSINESS EXCHANGE, 327 S. LA SALLE.

GROCERY STOCK AND FIXTURES—TO BE removed. Best offer. 5256 W. Chicago-av.

GROCERY, FRUIT, AND VEGETABLE Store—Good location. 7018 N. Clark-st.

GROCERY AND MARKET—BUSY; BARgain; cheap rent. 3403 Southport.

HAT MANUFACTURING AND RENOVATing works [wholesale]—6,000 names on our books, established 22 years; in operation now; most complete up to date factory; snap. Leo Galitzki, 4200 N. Clark-st.

HOME BAKERY—2 MAN SHOP; TRANSfer cor.; cheap for cash; by owner. Address H B 378, Tribune.

HOTEL AND RESTAURANT—DOING GOOD business; fine location, heart of business district, thriving suburb of Denver, Colo. Owners wants larger place. Price, including two story light pressed brick building, lot 35x125, and equipment in rooms and restaurant, $20,000; $12,000 cash will handle. Address K N 10, Tribune.

HOTEL AND RESTAURANT—FOR SALE—IN town of 1,000; doing excellent business; half way point between two large cities; a real money maker. The business will pay for itself in a few months; priced for quick sale only $3,600. Now is the season to buy. Address TYRRELL BROS., Mackinaw, Ill.

HOTEL—LEADING COMMERCIAL HOUSE IN good live Ill. town of 3,500; 40 rooms; rent $50; 8 year lease; price $750; worth $1,500.
P. H. REED & CO., 127 N. Dearborn-st.

HOTEL—FOR SALE—GOOD BUSINESS, IN Cadillac, Mich.; excellent location, especially good commercial patronage. Entire hotel well equipped. Address K F 34, Tribune.

HOTEL—S. S., $6,000 CASH, LARGE INC. for right party. Ph. Drexel 1580.

ICE CREAM PARLOR—FOR SALE—FULLY stocked, fine paying, with privilege of conducting restaurant; street car transfer corner location, oposite public play grounds; $300 to $500 per month profit; bargain; opportunity. Address K 226, Tribune.

ICE CREAM PARLOR—ALSO PROPERTY; best loc. in S. W. sub. town. Call evenings. 841 S. Taylor-av., Oak Park, Ill.

INVESTMENT — EX-CAVALRY OFFICER has $300 and services, references, and detail. Address H 126, Tribune.

LUNCHROOM—$7,000; BUSY L STAT. Lunchroom—6 day place in the loop. BARRON & CO., 127 N. Dearborn-st.

MEAT MARKET—DOING CASH BUSINESS from $50 to $100 a day; fixtures worth $2,500; will sell for $1,300. 1325 E. 55th-st. Hyde Park 0759.

MEAT MARKET—GOOD LOCATION. Address FRED MAGGATZ, 363 Territorial-st., Benton Harbor, Mich.

MEAT MARKET—GOOD TRANSFER CORner. Address Y J 570, Tribune.

MOVING PICTURE THEATER—CLOSE TO Chicago, clearing $100 weekly; no opposition; long lease; will pay to investigate; $4,000. Address J 329, Tribune.

BUSINESS CHANCES.

MUSIC AND ELECTRICAL STORE—FIRST class fixtures and stock complete; sell or trade for iron machine shop, garage or real estate. Prospect 0993.

MUSIC STORE—FOR SALE—ESTABL. FOR yrs.; has Brunswick agency; compelled to sacrifice. Address Y N 444, Tribune.

NICKEL PLATING PLANT—FOR SALE—AT a sacrifice; this place must be sold at once. Call and make offer. 571 W. Lake.

PAPER STOCK BUSINESS—FOR SALE—A well estab., fully equipped, favorably located, and at present doing business to capacity; will also consider partnership proposition. Address H F 307, Tribune.

PARTNER—HALF INTEREST FOR $3,000 in old established undertaking business; average $400 per month; small payment down, balance from business; reliable man only; other business reason for selling. Address K 111, Tribune.

PARTNER — TO HANDLE OFFICE OF A prosperous firm; must invest from $1,000 to $3,000 for ½ or 1-3 interest; indorsed by some of Chicago's largest firms; references required. Address Y Y 261, Tribune.

PATENT—FOR SALE — GOOD WILL AND all tools for the manufacture of the best bench type die filing and sawing machine on the market. This is a wonderful opportunity for some concern to get into a good, profitable business; will sacrifice for $5,000 for quick sale. Address K L 18, Tribune.

PATENT ON A TIRE TOOL FOR $25,000—Best money maker on market. For further information address THEO. RIVER, 3431 N. Kedzie-av. Juniper 2580.

PATENT JUST ALLOWED—DOOR SILENCer. Price $5,000. Can be seen at St. Joseph's Hospital, Chi. Inq. Sister Superior.

PIANO FACTORY FOR SALE—BUSINESS opportunity; going, well established, with excellent shipping facilities; lake and rail. Products are well known by the trade and consumer for more than twenty years; reason for wishing to dispose of the plant is that the principal stockholder wants to retire. Factory located in the middle west states. If interested address K L 24, Tribune.

RADIO OPPORTUNITY—FOR SALE—PLAYer piano and woodworking plant, highly profitable, long established; easily changed to include manufacturing of radio equipment; radio expert will design machine and supervise for stock company; inventories over $8,000; will sacrifice for $2,500. Call 4th floor, 224 N. Sheldon-st., near Lake. Phone Canal 2900.

REAL ESTATE—EST. BUS., A1 LISTINGS, live leads; 2 room suite, comp. furn., in loop bldg.; reas. rent; at a barg. Owner leaving city. Address H 135, Tribune.

REAL ESTATE OFFICE AND BUSINESS—For Sale—Fully equipped; in S. Shore district. Vincennes 6823.

RESTAURANT — FOR SALE — A REAL place; South Side; long lease; extra cheap rent; good money maker; no agents; deal with owner. Price $10,500. Cash $7,000. Address H 524, Tribune.

RESTAURANT AND CIGAR STORES FOR Sale—Must sell acct. other business; good chance for right party. Downstairs at Douglas Park auditorium. 3204-06 Ogden.

RESTAURANT—FOR SALE—LOCATED 63D and Cottage Grove. Owner leaving city. Call WAGNER BROS., 6236 Cottage Grove. Fairfax 2000. Ask for MR. McGEENY.

RESTAURANT — IN KENWOOD; BUSY trans. cor.; exc. neighborhood; suit. couple; any reas. offer. Address K O 326, Tribune.

RESTAURANT — FOR SALE — ON BEST transfer corner, N. W. Side; low rent; 5 yr. lease. Address J 310, Tribune.

RESTAURANT—EXCELLENT FOR 2; REceipts $35 a day; long lease; will sac. $750. No dealers. Rogers Park 0397.

RESTAURANT — ON BROADWAY, NEAR Wilson-av.; opp. Arcadia; reasonable price. Party leaving city. Address Y S 531, Tribune.

RESTAURANT AND BOARDING HOUSE, with 23 furn. rms., at sacrifice. Owner in poor health. Inq. 9342 Cottage Grove.

RESTAURANT—FINE START FOR COUple; must sell. 205 E. 61st. Drexel 5836.

ROOMING HOUSE — 10 ROOMS. CALL after 4, 1428 Jackson-blvd.

SALOON AND CAFE, NR. CHGO. FULLY equipped, good bus., elec. lt., city water; tourist trade. For information phone Evergreen Park 31-R.

SHOE STORE—FAMILY—IN GOOD NEIGHborhood; 4 nice rooms in rear; good reason for selling. Call Prospect 4226 for interview.

SHOE STORE — AT A BARGAIN FOR quick sale. 5136 W. 25th-st.

SHOE REPAIRING AND SHOE SHINING parlor. 6723 Sheridan-rd.

TEA AND COFFEE STORE—HIGH CLASS; brand new fixtures and stock; wonderful location; big money maker. 1232 W. 79th-st. Call between 6 and 7 p. m.

TEA, COFFEE, AND GROCERY STORE—For Sale—On a live business street. Call evenings or Sunday. Albany 5591. No agents.

THEATER—560 SEATS, COR. MILWAUKEE-av. and Division-st.; size, 45x100 ft.; available Nov. 1st, 1922. For terms call.
K. R. BEAK & CO.,
111 N. Dearborn-st. Central 4822.

TIRE VULCANIZING SHOP AND SMALL Stock Tires—For Sale—Six Miller molds, two western retreading molds, bench equipment, and office fixtures; reasons for selling. Address 1815 9th-st., Superior, Wis.

TIRE AND BATTERY BUSINESS — FOR Sale—Old established; in fastest growing suburb of Chicago; require about $1,700 cash. Ph. Winnetka 165.

VULCANIZING SHOP—FOR SALE—MUST sell on account of poor health, with full line tire, tubes and automobile accessories; good location and doing good business; will exchange for a small grocery or delicatessen. Address K K 38, Tribune.

WET WASH LAUNDRY — ONE OF THE best on South Side; just the thing for 2 men who want to get into the wet wash game; act quick. 923 W. 57th-st.

WET WASH — WILL BUY A SMALL WET wash plant or will consider an interest with congenial partners. Address Y M 147, Tribune.

WILSON-AV. DISTRICT.

Attractive restaurant, completely furnished, now operating in conjunction with family hotel; very cheap rent; unusual opportunity for right party. Address H B 371, Tribune.

BIG BARGAIN.

Confectionery, luncheon, and ice cream shop for sale; best place in Chicago; located in the finest spot in the center of loop; long lease; low rent; if you want to get rich apply at once. Address Y Y 95, Tribune.

BUSINESS BARGAINS.

Unable to take care of the business, will sell my 2 confectionery stores or my wholesale nut and candy business at a sacrifice. For particulars call Douglas 6743, or address A. EMOCHOWSKI, 822 E. 47th-st.

AN EQUIPPED DRESS FACTORY OF 3,000 sq. ft. with a nicely furnished showroom, very light floor, located on Market-st., near Adams-st.; must sell at once; moving to larger quarters. Address H B 513, Tribune.

EXCEPTIONAL OPPORTUNITY FOR MAN with sales experience to get control of business which should easily net $500 to $650 monthly; $2,500 buys; terms if desired. Scott Corp., 72 Washington-st.

FOR SALE—OR WILL CONSIDER PARTnership with watch repairer and stone setter, small jewelry shop, good location, northern Ohio city. Address K N 6, Tribune.

MY SHARE IN ESTABLISHED BUSINES for sale; experience not necessary; will rebuy if agreeable after return from trip; ¾ interest for $800. 330 N. Sacramento-blvd.

FOR SALE—COMPLETE OUTFIT OF DRUG store fixtures, with stock, for sale at a bargain. Call immediately at 18 S. Jefferson. Monroe 6332.

WILL SELL WELL ESTABLISHED ELECtrical contracting business and shop doing $10,000 business a month; good location; reasonable rent. Address H 133, Tribune.

GOOD MONEY MADE ON SMALL INVESTment selling ice cream, pop, etc. for particulars phone or write M. P. Dalies, 5823 N. Clark-st. Sunnyside 71[illegible].

WANTED—DELICATESSEN, CANDY, CIGAR, Stationery Stores. Pay all cash. Phone Armitage 5083.

SPECIALTY BUSINESS — INC. MFG. ARTIcle from recent patent. A. Swanson, 2735 W. North-av.

CORNER STORE—FOR SALE—BIGGEST money maker; fountain, cigars, stationery; near beach; no opposition. 5085 Broadway.

YOUNG MAN, BUSINESS ABILITY, HAS $1,000 and services to invest; describe fully. Address Y Y 275, Tribune.

$1,500 TAKES AUTO SUPPLY STORE AT 2296 Clybourn-av.; has done $10,000 in sales since Jan. 1st. Open Sunday.

WHEN BUYING A FLOUR MILL, ELEVAtor, Lumber Yard, Timber, Mfr. Plant, see PAUL PLOTZ, 70 W. Monroe, Chicago.

BUSINESS SERVICE.

Capital Seekers

Put your project before 560 live brokers. Cost trifling under my system. Details free. Amster Leonard, 1st Nat. Bk. Bldg., Chicago.

ASK FOR OUR WEEKLY BULLETIN OF SElected businesses. Secure your capital by investing in an established business.
McEWEN-STANLEY & CO.,
First National Bank Bldg.

ADVERTISE IN 30 LEADING TEXAS DAILies, 25 words $16. Catalogue listing 1,000 pub. free. WADE, 22 Quincy-st. Wab. 5732.

BILLIARDS AND BOWLING.

BILLIARD TABLES—NEW AND USED, AT BARGAIN PRICES.
New tables with outfit complete, $225 and up; second hand tables at greatly reduced prices; billiard tables and bowling alley supplies; tables sold on easy payments.
THE BRUNSWICK-BALKE-COLLENDER CO.,
623 S. Wabash-av. Wabash 7060.

BILLIARD TABLES.

NEW AND USED, AT BIG SAVINGS.
New and refinished outfits that are bought here will save you money. All styles and finishes. Most complete line of new wood and steel billiard tables, bowing alleys, pin setters, and everything required in supplies. Inspect our large display.
ALBERT PICK & CO.,
208-224 W. Randolph-st.

BOATS, YACHTS, ETC.

FOR SALE—30 FT. CABIN CRUISER, "Tizan"; Roberts 3 cylinder motor; 1st class shape; quick deal, $575. Lincoln Park Harbor. Ph. Drexel 4701.

MOTOR BOAT—BARGAIN; CAN BE SEEN in city. 3602 McLean-av. Belmont 6713.

32 FT. CABIN CRUISER; TOILET, ICEBOX, 4 berths; complet. equip. Phone Mid. 1178.

25 FT., 4 CYLINDER HUNTER MOTOR boat, at Twin Lakes, Wis. Ph. Nevada 0304.

MOTOR BOAT—FOR SALE—25 FEET; GOOD as new; bargain. Call Kenwood 0636.

HOUSEHOLD GOODS.

Central.

JUNE SPECIALS.

As usual, we are offering some very attractive Furniture Values, such as:
$125.00 7 pc. Solid Walnut Dining Room Suite, Oblong Table, $69.50.
$250.00 3 pc. Overstuffed Velour Parlor Suite, loose spring seat cushions and spring back, $124.50; $200.00 4 pc. Wal. Bow End Bedroom Suite, $99.50; $50 Double Day Bed in fancy cretonne, $24.75; also 4 rooms of furniture direct from factory to you, worth $800, for $369.50.
Set of dishes free.
Shipping and Crating Free.
WESTERN FACTORIES FURNITURE CO.,
518 S. Wabash-av.
Open evenings.

$375 BUYS 4 ROOMS OF NEW FURNIture from factory to you; worth $850. Grand Rapids Furniture Co., 432 S. Wabash.

ORIENTAL RUGS — BETTER RUGS FOR less money. Tatelian Bros., 217 S. Wabash.

South Side.

NOTICE!

WE MUST AND WE WILL sell within 5 days, beginning today,
AT PRIVATE SALE,
Exceptionally new, high grade sample sets of furniture, such as bedroom, dining room, and living room sets at prices 'way below the cost to manufacture; no furniture store can compete with us; if you are looking for real bargains call at the
South Side Auction House,
47th-st., corner Michigan-av. Open until 9 p. m. every day. Tel. Ken. 0545. Free delivery.

SPECIAL FOR JUNE.

Grand Rapids, 3827-29 Cottage Grove.
We are offering a few very exceptional values in furniture of the highest grade and we guarantee to save you at least 50%. Everything guaranteed; 3 pc. o'stuffed velour parlor suite, loose cushions, $125 value, $90; 3 pc. o'stuffed combination velour parlor suite, spring back, spring edge, and loose Marshal spring cushions, $300 value, $165; 3 pc. Amer. walnut bedroom suite, lge. dresser, bow end bed, and dressing table, $150 value, $90; 7 pc. wal. dining suite, oblong table, 6 gen. leather seat chairs, $125 value, $59. The items above are biggest value in Chicago and cannot be duplicated. Open eves. till 9 p. m. Grand Rapids, 3827-29 Cottage Grove.

Unclaimed Freight Sale.

4 carloads dressers, rugs and household goods of all kinds. Chance for hotel, rooming house and out of town buyers.
ROTH STORAGE CO.,
3847-49 Cottage Grove.

KESSEL BROTHERS,

Unclaimed Storage Sale.
Furniture, Rugs, Stoves, Pianos, Victrolas. 4033 S. State-st.
Special attention to out of town buyers.

ENTIRE HOUSEHOLD 7 RMS., BEAUT. LIVing, dining, sun, bedroom, furn; Simplex mangle; piano; victrola; dishes, clothes; all or separate. 4732 Michigan.

5,000 YDS. STAIR CPT., 49C; 5,000 YDS. Wil. vel. stair cpt., 98c; 12x9 Brus. rug, $9.75; 12x9 Wil. vel. rug, $19.75; 12x9 royal Wil., $59.50. 467 E. 31st. Doug. 5509.

FURNITURE REASONABLE; BEAUTIFUL velour living room set, dining room set, 3 bedroom sets, phonograph, floor lamps, rugs, etc.; will separate. 4646 Michigan.

FOR SALE—COMPLETE FURNISHINGS OF 8 room apt. at sacrifice. 5147 Prairie-av., 3d. Kenwood 8349.

FURNITURE OF 5 RMS., COMPLETE, ALmost new; will sacrifice; no dealers. Hyde Park 7216 for appointment.

2 GAS RANGES, GOOD AS NEW, WITH ovens and broilers. 4644 Lake Park, 1st. No dealers.

7 PIECE WALNUT DINING SET, BLUE leather upholstery, $50. 10044 S. Robey-st. Beverly 1970.

GAS STOVE, USED LESS THAN 1 YR.; CALL mornings before 1 p. m. WASHINGTON PARK HOSPITAL, Dorchester 4000.

ICEBOXES; PARLOR, DIN., AND BEDRM. suites; Victrolas, pianos, etc. Garfield Fireproof Storage Co., 5929 S. State-st.

ENGLANDER FOLDING COUCH AND PAD, $8; kitchenette gas range, $15; 4 oak arm chairs, $5 each. 6049 University-av.

TABLE LAMP, FISH BOWL, CANARY birds, love birds, cage, and kitchen utensils, cheap. Wood, 2d apt., 4515 Oakenwald.

ENTIRE FURN. OF HIGH CLASS 5 RM. apt., incl. victrola; separate if des. Call Hyde Park 7690, after 5 p. m.

SACRIFICE LIVING ROOM, DINING ROOM, bedroom furniture, new and sample, cheap. AMERICAN STORAGE, 1434 E. 62d-st.

2 TAPESTRY CHAIRS, MAH. TRIM, DAY bed, brass beds, box springs, oak din. suite, steel kitch. cab., piano. 6222 Harper-av., 3d.

FLAT SILVER, 7 DOZEN. LIKE NEW; chairs, chiffonier, etc. Kenwood 9000.

FURN. 5 RMS., WILL SACRIFICE, AT once, lease opt. Doug. 0024.

FLOOR LAMP AND BOUDOIR LAMP WITH silk shades, $12. Oakland 3267.

North Side.

3 PCE. OVERSTUFFED PAR. SET, 9X12 rug, din. rm. set with buffet, Pullman bed daven., bedrm. set, 5 pce. breakfst. set, sun par. set, fl. lamp, baby buggy, ice box, phono., 12x14 tent; big bargain. 2040 N. Halsted.

GOOD USED FURNITURE AT REASONABLE price; mahog. parlor sets, $20; oak dining sets, $20; duofolds, gas ranges, beds, iceboxes, kitchen cabinets, $15; combination coal and gas stoves, and other furn.; one price to all. 2967 Lincoln-av., at Southport-av.

4 PIECE GENUINE BEDROOM SET, $175; 3 piece high grade parlor suite, $125. Direct from our factory to your home. Lawrence Uph. & Furniture Shop, 2409 Lawrence-av., near Western.

FOR SALE—
100 VAN LOADS
FURNITURE, RUGS, CARPETS.
REEBIE'S AUCTION HOUSE,
2325 SHEFFIELD-AV.

FOR SALE—REED FURNITURE, AT LESS than factory prices. Your own selection of finish and upholstery. 2940 Leland-av. Ph. Irving 0299.

NEW AND SECOND HAND FURNITURE and pianos. See us before you buy anywhere; it will pay you. Werner Bros. Furn. Shop, 2261 Lincoln-av. Ph. Linc. 1377.

STRATFORD HOTEL FURNITURE AT ½ price. Mahogany wardrobe and large assortment of dressers. ERIE FURNITURE CO., 646 N. Clark-st. Superior 9794.

FOR SALE—BABY CARRIAGE, CRIB AND play yard, $25. KRIEGER, 4413 N. Lincoln-st.

FOR SALE—FURNITURE OF ENTIRE 6 rm. flat at once; leaving for Europe. 2920 Burling. Wellington 6501.

FOR SALE—REED TABLE, CHAIRS, BABY buggy. FRANKLIN, 832 Leland. Sunny. 8899.

COMP. FURN 4 RM. APT. ROG. PK.; ALL high grade furn.; 1 yr. old; sacrifice; will trans. lease. Address J 324, Tribune.

RUGS—ORIENTALS AND DOMESTICS, NEW AND USED. LOW PRICES. SCUHAMI. 5061 BROADWAY.

PARLOR SUITES—3 PIECE; TAPESTRY; DIRECT FROM FACTORY. Many selections. 2650-52 N. Clark.

KNABE PIANO, PRACTICALLY NEW; overstuffed chairs, library table, Englander couch. Call Lake View 1291 after 6 p. m.

$400 VEL. OVERSTUFFED SUITE, LIKE new, $135; double dabed. 4850 Winthrop.

BEAU. ATTRACTIVE BLUE LIVING RM. suite, $130. Lake View 8375.

FURN. 6 R. APT.; PIANO, ELEC. VIC. china; sell at once; sacrifice. Lin. 6494 J.

FURNITURE OF 4 RMS. FOR SALE; LEAVing city. 3522 N. Racine.

DAVENPORT, CHAIRS, LIBRARY TABLE, leather couch, rugs; barg. 1509 Fargo-av.

LARGE SIZE DETROIT JEWEL GAS STOVE. 4941 N. Hoyne-av. Rav. 9076.

FURNISHINGS OF 6 RM. APT., COMPLETE, will not separate. L. V. 7055-J.

BEDROOM FURN., RUG, DESK, AND CHAIR, tea cart. Lake View 6506. Call after 2 p.m.

Northwest Side.

FURNITURE—BEAU. AND PRACTICALLY new; must be sold at once; vel. parlor; wal. din. and bedrm. sets; player piano, phono.; Wilton rugs, lamps, davenport, table, etc. Will sac. all or sep. 1565 N. Hoyne-av.

BEAUTIFUL FURNITURE OF 7 ROOMS must be sold at once; all good as new; player piano and large Victrola; no reas. offer refused. 1368 N. Robey. Humboldt 3020-J.

$325 3 PC. LIVING RM. SUITE, WILL SACrifice if sold this week. Call after 6 p. m. 4925 N. Troy-st. Irving 6779.

6 RMS. FURNITURE VERY CHEAP; WILL sell separate. 3237 Beach-av., 3 blks. s. of North-av.

FEW ORIENTAL RUGS; SELLING OUT very cheap. 1117 N. Mozart-st., 2d apt.

SACR. 3 PC. O'STUFFED PARL., DIN. 4 PC., bedrm. set; piano, vic., rugs. 1345 N. Robey.

West Side.

4 ROOMS OF HIGH GRADE FURNITURE, used in our furniture plant for exhibition purposes; value $800; will sacrifice for $350 or will separate. Call at Furniture Factory, 3318 W. Madison, or ph. Kedzie 5981.

FURNITURE—WILL SELL REASONABLE beautiful velour living room set, walnut dining room set, 3 bedroom sets, rugs, floor lamps, phonograph, draperies, etc.; will sep. 704 Independence-blvd.

WILL SACRIFICE 6 RMS. OF FURNITURE; used only 2 mos.; velour parlor set, walnut dining and bedrm. sets, lrg. victrola, rugs, floor lamps; will separate; reas. 3533 W. Lexington-st.

$50 BUYS A 3 PIECE MAHOGANY PARLOR suite; carved table and high back rocker; excellent shape. Call Sunday morn. 5221 Van Buren-st. 1st.

FURN., BEAU., MUST BE SOLD AT ONCE. Vel. parlor, wal. din. and bedrm. sets, phono., Wilton rugs, lamps, library table, etc.; will sac. all or sep. 2813 Washington.

SAVE 50%—BUY UNCLAIMED STORAGE and sample furniture, stoves, rugs, etc. A. B. C. STORAGE, 1646 W. Madison-st.

1 LUXURIOUS HAIR FILLED PARLOR sample suite for best offer. Call 4333 Madison-st.

BEAUT. OVERSTUFFED 3 PIECE VELOUR parlor suit, cost $450, sell at a bargain; also beaut. floor lamp. Phone Austin 7003.

PARL. SET AND OVERSTUFF. VEL., 9X12 rugs, lady's oak desk, mhg. phono., flr. lamp. 1147 Independence-blvd., 1st apt.

WILL SACRIFICE MAHOGANY DINING room set, also American walnut bedrm. set. Call Columbus 1416.

Suburban.

MUST SELL NEW TAUPE AND BLACK MOhair davenport and chair and walnut dining table and chairs. Columbus 8027.

LLOYD BABY CAB AND GORDON AUTO crib. 627 N. Humphrey-av. Oak Pk. 4467.

AUTOMOBILES—GASOLINE.

CADILLAC'S SPECIALS

CADILLAC 8, TYPE 51, TOURING CAR. This particular car is in exceptionally wonderful shape and is equipped with an excellent set of tires, seat covers, spotlight and rear vision mirror, and other extras. This high grade 7 passenger car is an extremely good value in a Cadillac of this series that will render highly satisfactory service for many thousands of miles. Specially priced, $350.

CADILLAC 8, TYPE 53, TOURING CAR. The paint, tire, and mechanical condition of this standard 7 passenger car are all in good shape. Is equipped with 5 cord tires, bumper and seat covers. This car is still capable of rendering many thousand miles of excellent service, and at our price is a wonderful value. A high grade touring car offering at the small investment amount of $400.

MARMON, MODEL 34 TOURING, 7 PASS. This car just received from the original owner, who purchased one of new Cadillacs. It is in exceptionally good condition throughout and should render many years of excellent service. Equipped with 5 wire wheels, 5 good cord tires, motometer, and crossarm, and the top, upholstery, and paint condition are good. If you are looking for a high grade touring car that can be purchased with a very small investment this is your opportunity. Price $700.

CADILLAC 8, TYPE 57, TOURING CAR. Rarely do we have the opportunity of offering a Cadillac of this series in such wonderful condition. This particular car is equipped with seat covers, 5 good cord tires and extras. If you are looking for a high grade touring car of the late series that offers in addition to Cadillac ownership an excellent investment, we believe you will have to act quickly to take advantage of this offering. The car runs and performs like a Cadillac should and is capable of rendering the service a Cadillac is noted for. For immediate sale and delivery priced at $1,125.

MARMON, MODEL 34, CHUMMY ROADSTER. This snappy, powerful 4 passenger Chummy Roadster is equipped with cut out, 6 steel wheels, 6 cord tires, spot and stop lights, spring bumper, and many extras. Just the car for that cross country trip during your vacation. In addition it is a very good value at the price we are offering it. Mechanically it is in good running condition and fully capable of good service. Price, $600.

CADILLAC 8, TYPE 57, TOURING CAR, WITH CALIFORNIA TOP. Newly refinished in Rolls-Royce Blue, with red striping and red wheels. This car is fitted with a $700 California permanent top, which is like new. Upholstery is in very good condition. Has 5 very good tires; spring bumper, Alemite greasing system, etc. This particular car presents a most striking and pleasing appearance. All bright parts, including steering post and other details, have been thoroughly renickeled. Has outside door handles. This car is in such wonderful mechanical condition that we can highly recommend it as an exceptionally good buy in a Cadillac Touring car of the late series. It will carry our new car warranty. Price, $1,650.

FRANKLIN CHUMMY ROADSTER, 1922 MODEL, 4 PASS. This car is in brand new condition, delivered to original owner two weeks ago, and used only 749 miles. Car is painted Dustproof Gray, and has original tires, bumper, clock, and full new car equipment. We are fortunate in being able to offer this popular light weight economical 6 cylinder Franklin at a considerable saving from its original cost. If you are contemplating the purchase of a new Franklin Chummy Roadster would urge your early inspection of this extremely good value. Special, $1,700.

PACKARD STANDARD LIMOUSINE, MODEL 3-25, 7 PASS. This car has been turned in by the original owner. It is in elegant condition mechanically. Paint and upholstery show no wear at all; in fact, it is as clean a job as we have ever offered in this make. Equipped with 6 excellent Cord tires, motometer, and other extras. Any one desiring a Packard limousine should surely take advantage of this particular buy at the price we are offering it. $2,200.

CADILLAC 8, TYPE 59, VICTORIA COUPE, 4 PASS. Just refinished and has new Cord tires. Upholstery shows very little wear, if any. Painted in Cadillac Blue. Carries new car warranty. If you are interested and wish to satisfy that longing desire for an enclosed car at a wonderful saving from the price of a new one, do not overlook the opportunity of seeing this car. Special, $2,600.

Cadillac Motor Car Co.,
Chicago Branch,
2301 MICHIGAN-AV. CALUMET 4841.

PACKARD

MERCER ROADSTER, LATE 1921 MODEL. A fast, high powered, quality car built for service and durability. Body is a dark Maroon with black fenders and wire wheels. Equipment consists of 6 good Cord tires, heavily nickeled radiator and headlamps, 2 spare Rudge-Whitworth wire wheels, shock absorbers, motometer and spotlight. This wonderful sport roadster has been driven only 4,500 miles and is a bargain at $2,250.

BUICK SEDAN, 1921 MODEL. This is the 6 cylinder, 5 passenger, 4 door type that is in such great demand. Equipped with spring bumper, spare tire, and seat covers. We are offering this popular closed car at the price of $1,250.

PACKARD TWIN SIX TOURING. We are offering in this car a 1920 model which looks like new in every respect. It is completely equipped and painted a dark blue with cream yellow wheels. Priced at a substantial saving, compared with the cost of a new Packard, $2,750.

PEERLESS COUPE, 1921 MODEL. This car used less than 5,000 miles and is like new every way. The upholstery, dark green broadcloth, shows no signs of wear and the 5 cord tires are exceptionally good. Car is painted in dark green, which is in first class condition. We believe this car will give as good service as a new one and are offering it at a substantial reduction. Price $2,500.

LOCOMOBILE TOURING, 1915, 6-38. For the man desiring a dependable car for touring purposes this summer we feel sure that this car will offer a strong appeal. It is in very nice mechanical condition, well equipped throughout, and is a modern, up to date car in every respect. Special at $650.

PACKARD MOTOR CAR CO. OF CHICAGO.
2357 S. Michigan. Calumet 7400.
Milwaukee Branch. 35th and Grand-av.

LINCOLN

LELAND BUILT.

APPERSON TOURING, 1921, MODEL 8-21, 7 PASS. This car has just come into our hands from the original owner. It is in first class condition in every respect. We have overhauled this car and repainted it a Dark Maroon. Is equipped with 5 excellent U. S. Royal Cord tires, 5 wire wheels, front spring bumper, motometer, stop light, transmission lock, etc. This car is like new in every respect. $2,000.

RENAULT TOWN CAR, 7 PASS. Looks like new in every respect. Has 6 Rudge-Whitworth wire wheels, 6 practically new cord tires and covers for spares, heater, front bumper, etc. Spare wire wheels and tires mounted on either side of car in recess built into fenders. The car is painted a special shade of dark green and elegantly upholstered in a rich imported gray whipcord. This imported car is very desirable for either private or high grade livery use. Price $1,500.

MITCHELL, 1920, MODEL F-40, LATE SEDAN, 5 PASS. This car was just completely overhauled in our shops and refinished dark blue. Upholstery in dark velour—like new. Equipped with good cord tires and many extras. This car has had very low mileage, as the condition will show upon inspection. Price $800.

Allison-Rood Company,
2518 MICHIGAN-AV. VICTORY 3900.

Vista Motor Sales Co.,

823-5-7 E. 47TH-ST.
DISTRIBUTORS.

USED CAR BARGAINS.
Ford, 1922 coupe, practically new, fully equipped, $500.
Paige, 6 cyl., A1 mech. cond.; will sacrifice for $395.
Cole, 1918, 8 cyl., 4 pass. chummy roadster, just overhauled; a real bargain at $375.
National 6 cyl., 4 pass. chummy, looks and runs like new; a real classy car for $750.
Briscoes, 1919 tour., good cond., only $200; also 3 pass. chummy roadster at $150.
Case, late 1920, 7 pass., sedan, A1 mech. cond.; looks like new; 5 new tires; will sacrifice for $1,500.
Dodge, 1921, sedan, A1 mech. cond., new tires; will sacrifice for $695.
All of the above cars taken in trade and are in good condition.
CASH OR TERMS TO SUIT.

Hupmobile West Side Dealers

are offering a few high grade used cars.
1920—Mercer, nearly new $1,875
1920—Paige Sport 1,100
1920—Templar 975
1920—Studebaker 6, 7 pass. tour. 1,050

D. & W. Motor Sales Co.,
4701 W. Madison-st. Austin 1276.

ONLY $245 DOWN.

Bal. $40 a month, buys late 1921 5 pass. Scripps-Booth tour., 5 wire wheels, cord tires all around, spare tire, lock, motometer. Open evenings till 10. Sunday 10-5. SOUTH SIDE AUTO SALES [Branch], 6350 Cottage Grove-av., opposite the Tivoli.

FOR SALE—WONDERFUL CAMPING AUTOmobile; has sleeping compartments, camping tents, extra compartments for food, refrigerator, toilet articles, etc.; built to special order at cost of over $4,000; offered for quick sale for $1,200, due to death of owner. Address MRS. CLARA RAHR, Manitowoc, Wis.

USED—FORDS—USED

Authorized Ford Dealers.
Indiana-av. at 23d-st.
West Branch, 2751 W. Madison-st.

NEW SELECTION OF USED CARS DAILY. SECURITY AUTO SALES. 5100 BROADWAY.

AUTOMOBILES—GASOLINE.

CHANDLER

CHANDLER SPORT MODEL—Built late in 1919. Traded in for a new sedan by the original purchaser. Every detail has always been kept up in best possible manner at our service station, with the result that this car mechanically is good for many thousand miles of satisfactory service. Has motometer, shock absorbers, and wire wheels. All nickel parts are bright. Just refinished in dustproof gray with black fender and white wheels. This is an unusually good buy. Price $775.

STUDEBAKER, 5 PASS. TOURING—This is a late model with transmission mounted on motor. Conceded by many as one of their most reliable models. This is the latest 4 cyl. model and resembles the present Special Six. Original factory finish, top, upholstery, tires very good. Mechanically as good as ever. Equipment also includes an expensive winter inclosure, which can be taken off in warm weather. Price extremely reasonable. $425.

HAYNES '20 COUPE, MODEL 45—All adjustments necessary to put this car in good serviceable condition have been made. Body has original paint. Priced to sell on sight. Your saving on this car will pay over a year's operating expense. $925.

BRADLEY TOURING, 1921—This is a fairly light weight 5 pass. touring car. Top, upholstery, tires, etc., very good. Original finish. Four cyl. Lycoming motor with Westinghouse electric equipment. This is a much better buy than a low priced new car. Special, $500.

FORD COUPE, 1920—5 tires, demountable rims, front bumper, starter. General condition good. Mechanically exceptionally good. Offered without painting at $350.

KISSEL TOURSTER, 1919—This is that very desirable 4 pass. sport model that attracts attention wherever seen. Upholstered in deep tufted, form fitting of heavy tapestry. Individual front seats are adjustable for position. Doors are unusually wide. Car is finished in Seal Brown and equipped with wire wheels and bullet type headlights. The entire construction and appearance are almost identical with the present model. This car came to us in such good running condition that we are offering it for sale without adding any additional expense. Special for this sale, $700.

HUDSON SUPER SIX TOURING, MODEL H. This car comes from the original owner. Is equipped with removable winter top and standard summer touring top. Painted a dark green; five very good tires. The general condition of the car is such as to make it a very attractive buy at our price. $450.

CHEVROLET SEDAN, F. B., 1919—This model is generally conceded by the trade to be their best model. Velour upholstery, mechanical condition excellent. This is a very good buy for some one who is interested in a roomy 5 passenger closed car. Specially priced at $450.

REO TOURING, 1917—This is one of the most dependable and comfortable 4 cylinder 5 passenger cars on the street; condition is very good throughout; every detail is far above the average. Priced specially at $300.

HAYNES 1920 TOURING — This 7 pass. model 45, just refinished in Brewster green, with black enamel fenders and white wire wheels; every detail in best possible condition; has received very good care and is one of those cars that will sell very quick; top, curtains, upholstery, etc., in exceptionally good condition; an examination of this car will please the most critical buyer. Priced specially at $750.

OPEN SUNDAY AND EVENINGS.
THOMAS J. HAY, INC.,
2521 Michigan-av. Victory 8200.

WILLS Sainte Claire's Reconstructed Cars.

Wills Saine Claire Phaeton—This wonderful little 5 passenger car is in the pink of mechanical condition. It is equipped with 5 new cord tires, steel disc wheels, locks, etc. It has just come from the paint shop—painted a beautiful apple green, with coach painters green wheels. It certainly presents a snappy appearance and performance and carries a new car guarantee.

Packard Twin Six Limousine—This is the 1-25 model and would make a wonderful car for taxi work. Will sell for $600.

Haynes 47, 1921, 7 Passenger Car—For some one looking for a snappy touring car this cannot be beat, as it presents a fine appearance and has good paint, top, upholstering, Royal cord tires, etc. It is a bargain at $1,000.

Templar 5 Passenger—This solid built little car has good tires and top. It needs paint, but is certainly a bargain at $750.

Roamer Sport Model—Equipped with wire wheels, cord tires, bumper, spotlight. It has a new top and just recently repainted. Mechanically fine. A rare bargain at $850.

Chandler Chummy Roadster—In addition to being in good running condition and good tires this car has just come out of the paint shop. It certainly is a bargain at $450.

Stearns Limousine—This is the 6 cylinder model and equipped with good tires. It would make an excellent funeral car, as it is very roomy inside. It also has a touring body. Bargain at only $800.

1631 Michigan-av. Calumet 8310.

VALUE

in automobiles is not how cheap, but how good. The combination of goodness of quality and cheapness of price is found in all cars sold by us. Come on down, be convinced and buy. Sold with a written, 30 day guarantee. Terms if desired.

1920 Hupmobile Tour., in perfect mech. condition; top [with extra set of winter sides], upholstering and body in first class cond.; 6 tires, bumper, lock, heater, etc. Drive it away for $785.

1921 CHANDLER SPORT—Original finish, top and upholst., like new; 6 good tires, Biflex bumper; mechanically like new; $875.

1920 NASH TOUR.—7 pass., finish, top, upholst., tires and mechanical cond. like new; lock, bumper, spare tire, motometer, etc.; $700.

1920 DORT TOUR.—A dandy small car mechanically perfect; top, upholst., and body in good cond.; 2 bumpers, etc.; $395.

1919 STEARNS-KNIGHT SPORT—Custom body, Spanish leather upholst.; looks and runs like new; many extras; $950.

1919 NASH CHUMMY RDSTR.—Convertible coupe top; finish, upholst. and mechanical cond. like new; a snappy job, $575.

1918 BUICK TOUR.—The light 6 5 pass. car in very excel. cond. throughout; refinished standard Buick green; spare tire; $500.

1918 DORT TOUR.—New top, paint, and completely overhauled; very good tires; $300.

American Automobile Co.,
THE SAFEST PLACE TO BUY.
2427 SO. MICHIGAN-AV.
Open eves. All day Sunday. Calumet 2200

ROAMER

"America's Smartest Car."

ROAMER 4 PASSENGER TOURING, equipped with winter and summer top, paint black, mechanical condition splendid, good cord tires, especially priced at $950

ROAMER 4 PASSENGER SPORT, painted dark blue, upholstered in brown Spanish leather, khaki top, equipped with disc wheels, shock absorber, bumper, etc.; car in perfect mechanical condition; paint and tires good; specially priced at $1,250

ROAMER 4 PASSENGER TOURING, painted dark maroon, upholstering to match; has spotlight, good tires, and is in excellent mechanical condition. Special at $850

OHIO ELECTRIC—Double drive, paint black; battery in good condition; pneumatic tires. Will sell at a real bargain $150

Roamer Motor Car Co.,
2700 Michigan-av. Victory 3789-3781.

GUARANTEED CARS.

1921 Nash, 5 pass., perfect $850
1920 Velie, sport, outside exhaust, A1 .. 725
1920 Buick coupe, like new 750
1921 Essex tour.; perfect, snappy 675
1921 Oakland sedan, real buy at 685
1920 Nash, refinished, guaranteed 750
1919 Dodge roadster, 2 tops 395
1919 Buick tour., 5 pass., mech. perf. .. 525
1919 Briscoe, 5 pass., like new 385
1919 Oakland tour., very good 325
1918 Oakland tour., mech. excellent 275
1918 King 8, roadster, refinished 350
1917 Buick 5 pass., 6 cyl., refinished .. 385
1917 Stutz, refinished, like new, fast .. 475
1916 Paige, mech. good 275
1919 Cadillac 57, like new 1,050
1920 Cole Aero 8, sport model 975
1918 Buick coupe, new tires 550
Many others. Terms or trade. Open evenings and Sunday.

STAR AUTO SALES,
1344 S. Michigan-av. Calumet 1091.

FINEST AMERICAN MADE CARS—
1919—Cunningham Sport.
1921—STUTZ SPORT.
1921—Cadillac Victoria Coupe.
1919—Dodge Sedan.
1920—Franklin Touring.
1920—Chandler Touring.
1922—Ace Roadster.
Cash. Terms. Trade.
Jack Woolf Motors, 375 E. 55th-st. Nor. 3075.

1922—MAXWELL—1922

Demonstrator at a big saving; act quick; new cars sold at $350 down, balance in one year, liberal allowances on trade ins. See us today; open evenings. 5349-51 S. Ashland-av.

1921 FORD COUPE $450
1921 Ford road., new U. S. tires $300
1918 Ford touring $150
Our 90 day guarantee and terms to suit.
O'ROURKE, 1332 S. Michigan-av. Cal. 1606.

IMMEDIATE DELIVERY.

On new Cleveland and Chandler cars; terms and trades. 3301 W. North-av.

THE SCHILLO MOTOR SALES CO.—Mercer and Templar distributors. 2317 Michigan. Calumet 4707.

AUTOMOBILES—GASOLINE.

3 Bargains AT THE Peerless Motor Car Co. OF ILLINOIS.

PEERLESS SEDAN, 1920. This particular car has been turned in to us as a partial payment on a new Peerless car to be delivered in the Fall. It is our standard 7 passenger Sedan, in most excellent condition. The paint, which is standard Peerless Blue, is exceptionally fine. The broadcloth upholstery shows practically no wear. It is equipped with spotlight, motometer, bumper, heater, and many other extras. Mechanically it will bear most rigid examination and demonstration. As a direct branch of the Peerless factory we have gained reputation for the exceptional bargains and exceptional treatment that has been accorded our used car purchasers. For that reason a car of this type, at the price, makes this a very desirable purchase. If you are looking for a substantial high grade Sedan that will carry the warranty of the Peerless Motor Car Company and one that we will recommend for years of satisfactory service, this car you will find to be one that will meet with any and all of your requirements. Special for this sale, $1,500.

PEERLESS TOURING, 1917. This car we consider to be one of the best bargains in a Peerless touring car that we have ever offered. It is painted a beautiful shade of green with white wire wheels, 1 extra wire wheel, and a very fine set of cord tires. The equipment is very complete, and if you could see it you would agree that it is a car that has always had the very best of attention. This is the first car of this series we have had to offer for some time and feel that we are very fortunate in being able to offer it at such an exceptional price. Cars of this series are very scarce and sell rapidly. For this reason if you are looking for a very serviceable high grade car that will outperform and outlast anything that you might buy new at the same price, this car will meet with your requirements. Special for this sale, $750.

PEERLESS CHUMMY ROADSTER, 1920. This is our standard 4 passenger 4 door Chummy roadster. It is equipped with an excellent set of cord tires, one extra, bumper, motometer, clock and other extras. This car will appeal to the lover of a fast, snappy Sport Car that will go out and perform and give thousands of miles of satisfactory service. We offer this car at a price that is in keeping with our special Used Car Sale, and we know a car of this type in the condition that this one is in is a bargain seldom offered. If you are interested in a Peerless 4 passenger Chummy car that will carry our standard warranty and one that we believe to be in almost new car condition, this car will meet with your approval. We are offering it way below the market and would suggest your immediate action. Special for this sale, $1,250.

PEERLESS
2323 Michigan-av.
CALUMET 5540.

SIX "6-44" OAKLAND Demonstrators

5 PASS. TOUR. CARS, ALL RUN FROM 2,200 TO 3,000 MILES. THIS IS THE MODEL THAT WON ALL CUPS IN THIS YEAR'S LOS ANGELES YOSEMITE VALLEY ECONOMY AND ENDURANCE RUN. EACH CARRIES A NEW CAR GUARANTEE SAME AS IF IT HAD NOT BEEN RUN. BROKEN IN JUST RIGHT—FOR YOUR PURPOSE THEY ARE BETTER THAN IF BRAND NEW. 15,000 MILE MOTOR GUARANTEE.

EACH CAR EQUIPPED WITH EXTRA CORD TIRE AND SIMPLEX LOCK.

A REDUCTION IN OUR SALES FORCE MAKES THIS WONDERFUL OPPORTUNITY POSSIBLE. OPEN EVENINGS AND SUNDAY.

FACTORY BRANCH.
OAKLAND MOTOR CAR CO.,
2426-28 MICHIGAN-AV. CALUMET 5310.

FRANKLIN

It's Air Cooled.

CHANDLER TOURING CAR, 7 PASS., 1916. This car is in good running condition throughout and would make a very serviceable car. The tires and top are in good condition; upholstery in fair shape. This 6 cylinder car priced for immediate sale at $300.

AUBURN TOURING CAR, 5 PASS., 1917. This car has been beautifully refinished in a dark Maroon color, is very well equipped, including spring bumper, spotlight, motometer, and wheel lock. The top and upholstery are in good condition. Mechanically in good condition. This car has the reliable 6 cylinder Rutenber engine. A good buy at $350.

FRANKLIN SEDAN, 1920 MODEL. This car has been thoroughly rebuilt in our shops and carries guarantee same as that given to new Franklin cars. Is equipped with wire wheels, new set of seat covers. Car refinished in Franklin Brewster Green, bright parts renickeled; the entire car looks and runs like a new one. Has good Cord tires. We are offering in this car an extremely good value in a Sedan of the late series most reasonably priced at $1,850.

OLDS 6 SEDAN, 5 PASS., 1920. This car just turned in by original owner, and is in excellent condition throughout. Has 5 tires, of which 3 are new Cords, the other two Cords in good condition. Equipped with seat covers, spring bumper, motometer, and many other extras. This is a smooth running 6 cylinder sedan of a well known make, very economical, and should render excellent service for years. This very late sedan model is a bargain at the price we are offering it. Your immediate action is necessary if you are interested. Special, $850.

Franklin Butler Motors,
2526 MICHIGAN-AV. CALUMET 0064.

CADILLAC 8—DOUBLE LETTER, 57 ref. $1,375
Cadillac 8, 57 tour., 7 pass. 1,000
Cadillac 8, 55 tour. 575
Cadillac 8, 5 pass. sport 675
Cadillac 8, 7 pass., ref. 575
Cadillac 8, limousine, 7 pass. 575
Cadillac 8, coupe, 3 pass. 675
Fiat sport, refinished 1,375
Kissel sport, silver special 1,375
Franklin sedan, 9-B, ref. 1,250
Franklin sedan, 9-A, ref. 950
Premier 4 pass. sport coupe 775
King 8 tour., perf. 675
Buick light 6, perf. 575
Overland 3 pass. coupe 485
Reo light 4 cyl. tour. 375
Hudson super 6 tour. 475
Hudson 6-40 tour., perfect 375
Winton Big 6 tour., perf. 485
Chalmers light 6 tour. 275
Locomobile chassis, perfect 250
Franklin tour., fine 215
Hudson 5 pass. tour. 110
Kissel 1918 little 6 tour. 375
Paige 6 cyl. tour., Conti. motor 385
Abbott tour., Conti. motor 175
1337 N. CLARK-ST.

BARGAINS REAL BARGAINS

WE ARE GOING TO SACRIFICE EVERY CAR IN THE HOUSE AT PRICES WITHIN REACH OF EVERY MAN'S POCKET; ALL CARS HAVE BEEN THOROUGHLY OVERHAULED, REFINISHED AND FULLY EQUIPPED.
W EHAVE ON HAND SPORT, TOURINGS, ENCLOSED MODELS, DEMONSTRATORS, THAT HAVE BEEN DRIVEN VERY CAREFULLY. WILL BE GUARANTEED SAME AS NEW. IF IT'S A GOOD USED CAR YOU WANT, COME IN AND LOOK OVER OUR STOCK.
CASH OR TERMS.
OPEN EVES. AND SUNDAYS.

Apperson Motor Car Co.,
3300 INDIANA-AV. CALUMET 6761.

Runabouts—All Light Cars.

Dodge, 1918, like new $365
Buick, 1917, 4 cylinder 195
Ford, 1922, like new 295
Buick, 1917, 6 cylinder 295
Briscoe, 4 months old 595
Ford, 1918, perfect 125
Ford speedster, 1918 165
4407 W. Madison-st. Austin 0989.

BUICK—LIGHT 6 TOUR., $375.
Marmon 34, tour., $850.
Winton, 7 pass. tour., $750.
Chandler chummy roadster, $675.
Stearns-Knight tour., $500.
Oakland light six tour., $200.
PERDUE, 5308 Broadway. Edge. 0440.

Franklin-Marmon-Hupp.

North Side dealers. George Marquette Motor Sales Company. 5971 Ridge-av., at Clark. Sheldrake 3545 and 3790.

RECONSTRUCTED CARS—HUDSON MOTOR CO. OF ILLINOIS. 1615 S. Michigan. Calumet 6909.

$100 DOWN, BAL. EASY TERMS, TAKES Reo, Overland, Maxwell, Monroe and others. Fairfax 4700. 7800 Stony Island-av.

AUTOMOBILES—GASOLINE.

OAKLAND "6-44" Coupe

DRIVEN FEW THOUSAND MILES AS A COMPANY DEMONSTRATOR. EQUIPMENT INCLUDES MOTOMETER, BUMPER, SIMPLEX THEFT-PROOF LOCK, EXTRA CORD TIRE AND TIRE COVER. THIS IS A BEAUTIFUL 4 PASS CAR, UPHOLSTERED IN FINEST QUALITY STRIPED BLUE SILK VELOUR, WITH GENUINE SOLID WALNUT INSTRUMENT BOARD AND WINDOW TRIM. GENUINE FRENCH PLATE WINDOWS. NOT A SCRATCH ON IT.

SOLD JUST AS IF IT HAD NEVER BEEN RUN, WITH FULL NEW CAR GUARANTEE AND 15,000 MOTOR GUARANTEE. CAR AVERAGING BETWEEN 18 AND 20 MILES PER GAL. GASOLINE.

OPEN SUNDAYS AND EVENINGS.
FACTORY BRANCH.
OAKLAND MOTOR CAR CO.,
2426-28 MICHIGAN-AV. CALUMET [illegible]

Bird-Sykes

2215 Michigan-av.
Paige Distributors.

PAIGE 6-66, 1921, "LAKEWOOD" 7 PASS. This is our popular "6-66" Touring and presents the appearance of a new automobile. Has plenty of reserve power, is easy riding and amazingly easy to handle. We have refinished it standard blue, nickeled bright parts and thoroughly rebuilt the chassis in our shops. Car carries our warranty. Equipped with special Bird-Sykes California Winter Enclosure, 5 excellent tires, bumper, Hartford shock absorbers and barrel lamps. This is your opportunity to buy a car that will serve you well the year round. Price, $1,650.

JORDAN TOURING, 1920, LIGHT 6, LIGHT 5 PASS. Car entirely rebuilt by us and guaranteed. Repainted a rich Burgundy wine color, and presents the appearance of new. Top is new. Fully equipped—lock, motometer and cross-arm, seat covers, 4 very good tires, etc. A good buy at our price, $1,050.

DODGE SEDAN, 4-DOOR, 1920. In excellent mechanical condition. Original finish very good; upholstery in excellent shape. Equipped with all good Cord tires, wire wheels, 2 bumpers, lock, etc. A light weight economical car. Special, $900.

PAIGE TOURING, 7 PASS., MODEL 6-[illegible]. Rebuilt in our own shops and carries our guarantee. Recently refinished a Rich Brewster color. Has brand new top and the deep cushioned upholstery is in excellent condition. Has 3 brand new Miller Cord tires; 2 others in fine shape, bumper, motometer and [illegible] cap, built-in transmission lock, power tire pump. (Continental Engine.) This is a modern, reliable, easy riding, roomy family car. A wonderful value at $850.

OAKLAND SEDAN, 1920, LIGHT 6, 5 PASS. Just overhauled by us and repainted in standard Oakland Blue. Upholstery is in good condition. Equipped with 5 wire wheels, 5 good tires, heater, lock, squeege, bumper, etc. A car that is inexpensive to operate and very roomy. Special, $750.

LIBERAL TERMS.
NO BROKERAGE.
CALUMET 6060.
Willard McAllister, Mgr., Used Car Dept.

REO

1920 REO TOURING CAR, 5 passenger, 4 cylinder. This car has been placed in first class mechanical condition and is [illegible] with the same guaranty as a new [illegible] car. It has been repainted, top, side curtains, upholstery are good; equipped with [illegible] Royal cord tires and new Willard battery. Terms to suit your convenience. Price $[illegible].

1919 REO TOURING CAR, 5 passenger, 4 cylinder. This car is in first class mechanical condition, is equipped with 4 new Royal cord tires, and new Willard battery. It has a new car guaranty. Top and upholstery good. Has just been repainted. Price $700.

1918 REO, 7 PASSENGER, 6 CYLINDER TOURING CAR, in first class mechanical condition. If you are looking for a serviceable large car this will satisfy you. Terms to suit your convenience. Price $450.

1916 DODGE ROADSTER, in good condition. Just the thing for salesmen. Tires, top, and upholstery good. Price $250.

1921 PAN-AMERICAN TOURING CAR. Run less than 10,000 miles. Is in good mechanical condition. Paint like new; tires, top, and upholstery good. Price $850.

1916 MERCER SPORT MODEL. Equipped with wire wheels, repainted, and overhauled a short time ago. This is a classy job and will have to be seen to be appreciated. Price $650.

We have a number of used cars on hand. If you do not find what you are looking for in the list above drop in and look at our used car bargains. Convenient terms will be arranged to suit you.

Reo Motor Car Co. of Chicago, Inc.,
2501 S. Michigan-av. Calumet [illegible]
Factory Branch.

USED CARS AT PRICES

REBUILT, REFINISHED, GUARANTEED.

1921 Mercer 4 pass. sport
1920 Marmon sedan
1920 Packard 7 pass.
1920 Winton model 25, 7 pass.
1921 Jordan brougham
1921 Studebaker 7 pass., 2 tops
1921 Nash coupe
1921 Hup 5 pass.
1921 Buick 5 pass.
1921 Hudson 7 pass.
1921 Briscoe sedan, 5 pass.
1921 Oakland sedan, 5 pass.
1920 Westcott 7 pass.
1920 Buick 5 pass.
1921 Chandler 7 pass.
1921 Overland 5 pass.
1921 Overland rdstr.
1922 Sheridan 5 pass., new
1921 Cole sport 4 pass.
1918 Marmon 7 pass.
1919 Packard chummy
1919 Reo 5 pass.
1920 Briscoe 5 pass.

50 more to select from.
TERMS AND TRADES.
Advance Auto Accept. Co.
2250-52 S. Michigan-av.
Calumet 1092.
Open evenings & Sunday.

Haynes Stephens Hupmobile Chevrolet

New Car Distributors.
We want 50 used cars in trade. Drive to our store. [illegible] appraisers. No waiting.
Milwaukee Ave. Motor Sales,
2504-2506-2508-2510-2512-2514 Milwaukee-av.
Open Eve till 10. Spaulding [illegible]

MITCHELL—TOURING CAR, 1920 MODEL, in excellent condition throughout. [illegible] Elgin Sedan, 1921, 5 Pass. [illegible] Cole touring, same design as current models [illegible] Open evenings and Sundays. R. & V. MOTOR CO., 2247 S. Michigan-av.

DAVIES MOTOR SALES,

West Side Hupmobile Agency.
All models on display. Your car taken in trade. Terms. 25 guaranteed used cars, all makes. 3854 W. Madison-st. Kedzie [illegible]

AUTOS TO RENT AND WANTED.

LARGE 7 PASS. TOUR. CAR FOR HIRE hour or trip; reas. Ph. Oakland 1517.

FOR HIRE—NEW TOURING CAR, [illegible] hour; low rates. Superior 5088.

CADILLAC AND PEERLESS TOUR. CARS to rent, day, hour, week. Edge. [illegible]

NEW 5 PASS. PRIV. TOUR. REAS. RATES. Englewood 6243.

FOR HIRE—5 PASS. TOUR. CAR; [illegible] driver; rates reas. Ravenswood [illegible]

AUTOMOBILES—GASOLINE.

OAKLAND

=44" Coupe

IVEN FEW THOUSAND
ES AS A COMPANY
ONSTRATOR. EQUIP-
T INCLUDES MOTOR-
TER, BUMPER, SIM-
X THEFT-PROOF
K, EXTRA CORD TIRE
TIRE COVER. THIS IS
AUTIFUL 4 PASS CAR,
OLSTERED IN FINEST
LITY STRIPED BLUE
VELOUR, WITH GEN-
SOLID WALNUT IN-
UMENT BOARD AND
DOW TRIM. GENUINE
ENCH PLATE WIN-
VS. NOT A SCRATCH
T.
LD JUST AS IF IT HAD
ER BEEN RUN, WITH
L NEW CAR GUARAN-
AND 15,000 MOTOR
RANTEE. CAR AVER-
NG BETWEEN 18 AND
MILES PER GAL. GASO-

EN SUNDAYS AND EVENINGS.
FACTORY BRANCH.
LAND MOTOR CAR CO.,
MICHIGAN-AV. CALUMET 8310.

Bird-Sykes

2215 Michigan-av.

aige Distributors.

E 8-66. 1921 "LAKEWOOD" 7 PASS. ...
...ge equipment. "6-66" Touring model ...
...esents the appearance of a new auto ...
Has plenty of reserve power, is easy ...
...ed amazingly easy to handle. Is ...
...finished in standard Sykes rendering ...
...parts and thoroughly rebuilt the chas...
...our shops. Car carries our warranty, ...
...ed with special Bird-Sykes Cat Eye ...
Enclosure, 5 excellent tires, bumper ...
...d shock absorbers and barreled head ...
This is your opportunity to buy a ...
...t will serve you well the year round. ...
$1,650.

...AN TOURING, 1920. LIGHT 6 ...
5 PASS. Car entirely rebuilt by us ...
...ughout. Repainted a rich Brewster ...
...olor, and presents the appearance ...
...Top is new. Fully equipped—lock ...
...ter and cross-arm, seat covers, 4 new ...
...tires, etc. A good buy at only $1,250.

...GE SEDAN, 4-DOOR, 1920. In ...
...echanical condition. Original finish ...
...good; upholstery in excellent shape ...
...with 4 Cord tires, bumper, 2 ...
...2 bumpers, lock, etc. A light weight ...
...ical car. Special, $900.

...E TOURING, 7 PASS., MODEL 6-35, ...
...in our own shops and carries our ...
...ee. Recently refinished a Rich blue ...
...has brand new top and the deep ma...
...upholstery is in excellent condition. ...
...Brewster Cord lenses, motometer and ...
...shape, bumper, motometer and lock ...
...built-in transmission lock, power ...
...Continental Engine. This is a ...
...reliable, easy riding, roomy family ...
...wonderful value at $850.

...LAND SEDAN, 1920. LIGHT 6. 5 ...
Just overhauled by us and repainted ...
...ghtful Oxford Blue. Upholstery in fine ...
...condition. Equipped with 5 wire wheels ...
...tires, heater, lock, squeegee, bumper ...
...car that is inexpensive to operate and ...
...roomy. Special, $750.

LIBERAL TERMS.

NO BROKERAGE.
CALUMET 6060.
...ard McAllister, Mgr., Used Car Dept.

REO

...D REO TOURING CAR, 5 passenger, 6 ...
...ter. This car has been placed in first ...
...hanical condition and thoroughly refitted ...
...the same guaranty as a new Reo car. It ...
...been repainted, top, side curtains, ...
...interior are good; equipped with new ...
...cord tires and new Willard battery. ...
...to suit your convenience. Price $1,000.

...D REO TOURING CAR, 5 passenger, 6 ...
...ter. This car is in first class mechanical ...
...ion, has been refitted with 4 Cord tires ...
...and new Willard battery. It has a new ...
...ranty. Top and upholstery good. Has ...
...been repainted. Price $1,000.

...D REO, 7 PASSENGER, 6 CYLINDER ...
...ING CAR, in first class mechanical con...
...If you are looking for a serviceable ...
...car this will satisfy you. Terms to suit ...
...convenience. Price $450.

...D DODGE ROADSTER, in good condi...
...Just the thing for salesmen. Tires, top, ...
...holstery good. Price $250.

...D PAN-AMERICAN TOURING CAR, ...
...less than 10,000 miles. Is in good me...
...cal condition. Paint like new; tires, top ...
...upholstery good. Price $800.

...D MERCER, SPORT MODEL. Equipped ...
...wire wheels, repainted, and overhauled ...
...rt time ago. This is a classy job and ...
...ave to be seen to be appreciated.

...have a number of used cars on hand ...
...do not find what you are looking for ...
...list above drop in and look at our ...
...ar bargains. Convenient terms will be ...
...to you.

...e Motor Car Co. of Chicago, Inc.
...S. Michigan-av. Calumet 6060.
Factory Branch.

USED CARS AT PRICES BUILT, REFINISHED, & GUARANTEED.

Mercer 4 pass. sport.....$2,400
Marmon sedan.....1,600
Packard 7 pass.....1,000
Winton 7 pass.....1,000
Jordan brougham.....1,000
Studebaker 7 pass., 2 tops.....1,000
Nash coupe.....1,000
Hup 5 pass.....1,000
Dal k roadster.....1,000
Hudson 7 pass.....1,000
Briscoe 6 pass.....1,000
Oakland sedan, 5 pass.....1,000
Westcott 7 pass.....1,000
Buick 5 pass.....1,000
Chandler 7 pass.....1,000
Overland 5 pass.....1,000
Overland light.....1,000
Sheridan 5 pass., new.....1,000
Cole sport 4 pass.....1,000
Marmon 7 pass.....1,000
Packard chummy.....1,000
Reo 5 pass.....1,000
Briscoe 5 pass.....1,000

) more to select from.
TERMS AND TRADES.
vance Auto Accept. Co.
250-52 S. Michigan-av.
Calumet 1092.
en evenings & Sunday.

ynes Hupmobile
ephens Chevrolet
New Car Distributors.
e want 50 used cars in
de. Drive to our store.
raisers. No waiting.
waukee Ave. Motor Sales
2504-2506-2508-2510-2512-2514
Milwaukee-av.
en live till 10. Spaulding 0456.

...ELL—TOURING CAR, 1920 MODEL, ...
...cellent condition throughout. $525 ...
...Sedan, 1921. 5 Pass..... $900 ...
...touring, some design as current ...
...good. Price $800. ...
...V. MOTOR CO., 2247 S. Michigan-av

AVIES MOTOR SALES,
st Side Hupmobile Ag'y
...models on display. Your car taken in ...
...Terms. 25 guaranteed used cars ...
...3854 W. Madison-st. Kedzie 0942.

TOS TO RENT AND WANTED.

...E 7 PASS. TOUR. CAR FOR HIRE ...
...or trip; reas. Ph. Oakland 1547.
...HIRE—NEW TOURING CAR, TRIP ...
...low rates. Superior 5048.
...LAC AND PEERLESS TOUR. CAR ...
...nt, day, hour, week. Edgc. 0340.
...5 PASS. PRIV. TOUR. CAR, REAS. RATE ...
...ewood 8242.
...HIRE—5 PASS. TOUR. CAR, ...
...; rates reas. Ravenswood 2491.

AUTOMOBILES—GASOLINE.

AFTERNOON—1918 4 PASS., LIKE NEW; ...ins. 2 spares, at only $575. Call ...Paulina-st. Seeley 7240.

AUBURN—LATE 1921 TOURING; NEW ...tires, many extras; same guarantee ...service as new car; $975. 4645 Madi...n. Calumbus 0909.

BUICK—1920 ROAD., 1921-s. 7 P. ...motor; $700. 2346 Madison-st.

BUICK—5 PASS. TOUR. GOOD COND. ...$500 or best cash offer. 7807 St. Lawrence.

BUICK—GRAND, 1921, 5 PASS. TOUR. ...furnished; 6 new cord tires; $775; terms ...trade; open eves. 5107 N. Clark.

BUICK—SPEEDSTER—FOR SALE—FIRST ...condition; a real sport car; nickel ra...and hood; 2 extra wire wheels. ...will sacrifice for quick sale. La...5533 Addison-st. Lake View 8289.

Buick Sedan, 1921.

$1,500

Here is a car that in every particular of appearance and mechanical condition is equal to new. The upholstery appears as the day it left the factory. Equipment consists of excellent set of cord tires, snubbers, motometer, wind shield cleaner, Jackson heater, etc.; splendid value for only $1,500. Standard new car guarantee.

Harris & Rodgers

World's Largest High Grade Car Dealers.
1419-29 S. MICH.-BLVD. CALUMET 3300.

OPEN TONIGHT!

BUICKS.

DEMONSTRATORS, SLIGHTLY USED.
1 of 6 pass. coupe.....$2,050
1 of 6 pass. coupe.....1,950
1 of 5 pass. California top, many ...1,250
1 of 4 pass. roadster, new tires.....850
NORTH SIDE USED BUICK EXCHANGE.
1400 Belmont-av. Edgewater 2350.

BUICK — TOURING, 1920. 7 PASS., 5 EX...cellent cord tires, front and rear bumpers; ...cushions, motometer, locks, looks like new; ...drives, bal. $45 a month. Open evenings. ...10. SOUTH SIDE AUTO SALES (branch) ...6256 Cottage Grove-av. Opposite the Tivoli.

BUICK SPEEDSTER.

Goes 80 miles an hour; 6 cord tires; prettiest equipped speedster in city of 1450. Open ...ning, till 10 and Sun. 2810 W. Madison.

BUICK TOUR., $625.

Fract. new 1920 K-45, 5 pass., 6 cyl.; motor, gear, 4 cord tires perf. cond.; terms, trade. 6233 Cottage Grove.

BUICK—COUPE, 1923, MODEL 22-45, LGE. ...4 pass., wearfe ...ally new; fully equipped and in perfect condition; will take big loss for quick cash sale. No trades. 2333 Michigan-av.

BUICK—TOUR., 1922, 6 CYL., 22-45, GUAR. ...same as brand new, only run 4,300 mi.; ex. tire, bump., motometer, spotlight; finish; pure...of rigid search. inspection; $1,150. Ph. Kenwood 0644.

BUICK—1922 TOUR., RUN 5,500 MI., like ...brand new, all new tires, tube and cover; ...shield, bumper, spotlight and stop-light, etc.; A1 cond.; will sac. 3550 W. North.

BUICK—1919; ROADSTER, 6 CYL., 3 pass. ...condition; motor perfect; new paint; 6 new cord tires, bumper, neutral lock; etc.; $650; terms or trade; open eves. 5107 N. Clark.

BUICK—ROADSTER, 1920, REPAINTED, NEW ...ton, 5 cord tires, spotlight; other extras; runs like a new car; $695; terms. 6104 Cottage Grove-av. Doreset 0100.

BUICK—1922, 4 CYL. TOUR., DEMONSTRATOR, driven 1,000 mi.; must sacrifice. 111 N. Pine-av. 2 doors north of Washington.

BUICK—1921 TOURING, 5 PASS., 6 CYL., 7 ...a real good one; $575; terms, trade. 6307 Cottage Grove-av.

BUICK—LATE '20, TOUR K, 6 CYL., OVER...hauled, looks like new; barg., $675; terms, trade. 1429 E. 67th-st.

BUICK—'21, 5 PASS. TOUR. REPAINTED, mech. perfect. PAGET-BUICK CO., 3500 Lincoln-av. Lincoln 0023. Open eves. and Sun.

BUICK—1921, 5 PASS.; REX WINTER TOP; ...looks and runs like new. 5949 S. Halsted. Englewood 6747.

BUICK—K-45, TOURING; REPAINTED; ...ed; A1 mech.; $975; trade or terms. 6025 Stony Island-av.

BUICK—5 PASS., 1918, EIGHT 4 SPEED; 1 ...cord tires; perfect mech. condition; ...tional; $650. Open eves. till 10 and Sun. 2810 W. Madison.

BUICK—COUPE, 4 PASS., 6 CYL., 1921; 5 ...cord tires; run only $1,350. 1918 Touring, $650. 6638 Stony Island-av.

BUICK—5 PASS. TOUR.; PERF. MECH. ...cond.; comp. equipped; bargain. 6131 Cottage Grove-av. Phone Hyde Park 1800.

BUICKS—BEFORE BUYING A USED CAR ...see us. West Side Buick Sales Co., 4614 Washington-blvd. Austin 0989.

BUICK — '20; 5 PASS. TOUR.; OVER...hauled, repainted; ex. cond.; 5 cord tires. Fagel-Buick Co., 3000 Grand Blvd. Oldfield 0632.

BUICK—1920, 4-PASS. ROADSTER; MECH. ...perf.; 5 cord tires, bumper, lock, etc.; barg. 8539 S. Ashland.

BUICK—'21, ELEGANT COUPE, PLENTY ...extras, $700; priv. party. Englewood 8559 ...w. Monroe 2089.

BUICK—K 45, GOOD COND., MUST BE ...sold; bargain. 1445 N. Hamlin-av.

BUICK ROADSTER — 1921; LIKE NEW; ...cord tires; bumpers; barg. 6801 S. Halsted.

BUICK—1920, 5 PASS., LIKE NEW; A BARGAIN; terms. 3854 W. Madison-st.

BUICK—ROADSTER, '22, JUST LIKE NEW; ...terms. 3854 W. Madison-st.

BUICK—TOUR., 1919, LIKE NEW; MUST ...sell; $650. 3046 Belmont-av. Irving 0016.

BUICK—RDSTR., 1921; PERFECT CONDI...tion; $600; terms. 1626 Milwaukee.

BUICK RDSTR. — LATE 1920; A1 COND.; ...bargain; terms if desired. 1626 Milwaukee.

BUICK—5 PASS., 1920, LOOKS LIKE NEW, ...many extras; barg.; terms. 6807 S. Halsted.

BUICK—TOURING, 1920; 5 CORD TIRES; A1 ...cond.; cheap. 3515 State-st.

BUICK — 1920, 4 CYL., A1 CONDITION ...throughout; $920. 6525 Cottage Grove.

BUICK—6 '20 RDSTR., A1 COND.; 5 CORD ...tires; barg. $675; trms. trd. 1424 E. 67th.

CADILLAC 8, MODEL 55

...test; good mech. cond.; good paint; good ...tires; 5 wire wheels.

SPECIAL AT $750.

DIAMOND T MOTOR CAR CO.
...32 W. Washington-blvd. Haymarket 3410.
CADILLAC—1921, SEDAN, RED SEAL ENGINE, ...like new, with extras; run only 1,200 mi.; ...cost $7,875. ...
CADILLAC, model 59, 5 pass. sedan, ...like new; low mileage; bargain at $2,750; ...with terms. Open eves. and Sunday. ...Ph. Lawndale 0583 or 1097.
CADILLAC — COUPE, TYPE 57. THIS IS ...one of his very late 1919 coupes that seats ...4 passengers; has 5 very good cord tires, ...refinished dustproof gray and black and all ...painted parts remickled, completely rebuilt and ...carries standard new car guarantee; terms or ...trade smaller car; $2,000. DIXON AUTO ...CO., 2700 Michigan-av. Victory 4184.

Cadillac '21 Victoria Coupe.

Latest 59, 4 pass., equipped with over $500 in extras, including heater, bumper, winter ...curtains to match. Car has been refinished ...and refurbished; absolutely cannot be told from new. Equipped with bumper, ...heater, motometer. Only 5,000 miles on it. ...Open evenings until 10. Sunday ...SOUTH SIDE AUTO SALES (branch) ...6256 Cottage Grove-av. Opposite the Tivoli.

CADILLAC — SPORT, '22, CALIFORNIA ...top, new tires, $930. 4348 Washington-...Columbus 2021.

CHANDLER SPORT.

ONLY $950.

Practically new car.

You can hardly distinguish it from a new ...car. Few thousand miles set right by us ...and you have just been enough to ...up the motor. Has oversized cord ...tires, mounted on rim with cover, ...which is used as spare wheel. This ...is just the thing for all season driving. ...Comes with written guarantee with same ...as new cars arranged to suit. Car taken as ...part payment.

JOSEPH G. GLASER,

Open Sunday and Evenings.
...1444-48 Michigan. Calumet 4214.

CHANDLER CHUMMY — PERF. RUNNING ...order; 5 new tires; extra equipment; very ...Lincoln 5633.

CHANDLER—CHUMMY, 1919; GOOD COND.; ...cord tires; $450. 6149 Cottage ...Hyde Park 2376.

CHANDLER DISPATCH—LATE MODEL, 1ST ...class condition; bargain. 6107 Prairie-av.

CHANDLER—SPORT, EXACTLY NEW, REV. ...6000. 1924 Madison.

AUTOMOBILES—GASOLINE.

CHANDLER—1918 TOUR. BEST LOOK...ing 34 made on 6 in city. 5 cord tires; ...new top. Paint like new; only $600. Open ...eves. and Sun. 1736 Madison-st.

CHANDLER — SPORT MODEL, 1920. RUN ...very little, same as new. $650, terms. Open ...eves. till 10 and Sun. 2346 W. Madison.

CHANDLER—LATE MODEL 7 PASS. TOUR. ...car; will sacrifice. $975. 6701 Cottage ...Grove-av. Phone Wentworth 0207.

CHANDLER—5 PASS. TOUR. GOOD COND. ...$500 or best cash offer. 7807 St. Lawrence.

CHANDLER—TOUR., 1921; RUNS PERFECT; ...refinished; 6 new cord tires; $775; terms or ...trade; open eves. 5107 N. Clark.

CHEVROLET TOURING,

ONLY $295.

PRACTICALLY NEW CAR.

This practically new model 4-90 touring car should not last over Sunday at this exceptionally low price. Is fully equipped with starter. Will guarantee same. Terms can be arranged to suit the purchaser's pocketbook. Ford taken as part payment.

JOSEPH G. GLASER,

Open Sunday and evenings.
1444-48 Michigan-av. Calumet 4214.

CHEVROLET.

Why buy a used car when you can purchase a NEW CHEVROLET for a small down payment and balance on easy monthly payments? A FULLY EQUIPPED TOURING FOR $525, f. o. b. factory. CALL AND SEE THE NEW SUPERIOR CHEVROLET. RIDE IN IT. DRIVE IT YOURSELF.

FRANK F. HIRSCH & CO.,
4725 Cottage Grove. Ph. Drexel 8500.

CHEVROLET, 1922.

No other car is as good as these wonderful new 1922 models. Phone me today or Sunday a. m. for appointment to demonstrate without obligation to you. Liberal terms; prices. D. W. JOHNSTON. Victory 8282.

CHEVROLET SEDAN, 1922,

MODEL FB, 5 PASS., NEVER USED; WILL SACRIFICE. EDGEWATER 7046.

CHEVROLET—SEDAN, 1920. MOTOR HAS been overhauled and body refinished; new seat covers and looks like a new car; $465. 3051 Milwaukee-av.

CHEVROLET — '22, TOURING, 1921; thoroughly overhauled; fine mechanical condition; $575. 5050 S. Halsted. Ph. Wentworth 8257.

CHEVROLET—NEW 1923 TOUR. CAR; $500 cash, bal. $36 a mo. Will take car in trade. 3102 Lawrence-av. Irving 0016.

CHEVROLET — 490 TOUR., A1 COND.; fully equipped; $140. 2830 Fulton-st. Nevada 7523 after 2 p. m.

CHEVROLET—1921, ROADSTER, $275; 5 cord tires. Open eves. till 10 and Sun. 2810 W. Madison-st.

CHEVROLET—MODEL 490, 1919, 5 PASS., has original paint and runs good; $195. 2051 Milwaukee-av.

CHEVROLET — 490 TOUR., A1 COND.; fully equipped; $140. 2830 Fulton-st. Nevada 7523 after 6 p. m.

CHEVROLET—TOUR., 1921; MODEL 490. fully equipped; mech. perf.; $250. 2560 S. Halsted. Open evens.

CHEVROLET—490, 5 PASS. TOUR., STRICTLY ...like new. Can be bought reasonable. 375 E. 55th-st.

CHEVROLET—TOUR., GENUINE 1921; $235. 2046 W. Madison-st.

CHEVROLET—SEDAN, 1921; RUNNING; ...a real sport car; nickel radiator and hood; 2 extra wire wheels. ...will sacrifice for quick sale. La...5533 Addison-st. Lake View 8289.

CHEVROLET—SEDAN, 1921; RUNS PERFECT; ...refinished; 6 new cord tires; $775; terms or ...trade; open eves. 5107 N. Clark.

CHEVROLET TOURING,

ONLY $295.

PRACTICALLY NEW CAR.

This practically new model 4-90 touring car should not last over Sunday at this exceptionally low price. Is fully equipped with starter. Will guarantee same. Terms can be arranged to suit the purchaser's pocketbook. Ford taken as part payment.

JOSEPH G. GLASER,

Open Sunday and evenings.
1444-48 Michigan-av. Calumet 4214.

CHEVROLET.

Why buy a used car when you can purchase a NEW CHEVROLET for a small down payment and balance on easy monthly payments? A FULLY EQUIPPED TOURING FOR $525, f. o. b. factory. CALL AND SEE THE NEW SUPERIOR CHEVROLET. RIDE IN IT. DRIVE IT YOURSELF.

FRANK F. HIRSCH & CO.,
4725 Cottage Grove. Ph. Drexel 8500.

CHEVROLET, 1922.

No other car is as good as these wonderful new 1922 models. Phone me today or Sunday a. m. for appointment to demonstrate without obligation to you. 4 down; liberal

The Chicago Tribune.
THE WORLD'S GREATEST NEWSPAPER
SATURDAY, JUNE 17, 1922

National Collegiate Preliminaries Held—Cab Tragedy Woman Found—E. H. Gary at Reunion in Wheaton

[TRIBUNE Photo.]

COAST STAR WINS FIRST HEAT OF QUARTER MILE. Hendrixson of California was the victor in the first heat of the quarter mile, one of the trials preliminary to the National Collegiate A. A. track and field games to be held on Stagg field today. Johnson of Minnesota was second and Smith of Nebraska third.

[TRIBUNE Photo.]

MAKING BEST TIME OF THE DAY IN PRELIMINARIES. Cochran of Mississippi A. and M. made the best time of the day when he took the third heat of the 440 yard run in :50 4-5. McDonald of California was second and Pyott of Chicago third in this heat. All qualified for the final of the quarter mile, which will be run today.

FINISHING A RUSH JOB. The last piece of steel was placed in the new Merchants Bank building, Clark street and Jackson boulevard, yesterday, seventy days after work was started. [TRIBUNE Photo.]

[Loryea Photo.]

BURNED. Carmel Myers, film star, who had narrow escape from electrocution.

[Pacific and Atlantic Photo.]

UNVEILING MEMORIAL TO KEY. Ceremonies at Fort McHenry in Baltimore, Md., on Flag day in honor of the author of the national anthem.

[TRIBUNE Photo.]

STEEL MAGNATE MEETS THE HOME FOLKS. Left to right, Mike Caf, Washington Wheaton, grandson of Du Page county seat's founder, and E. H. Gary of the United States Steel corporation meet at a reunion of the town's old timers.

ACCUSES U. S. OF BOOTLEGGING. The Busch family. Left to right: Mrs. Percy Orthwein, Miss Elsa Doll, Mrs. C. Drummond Jones, Mrs. Theodore Conrades, August A. Busch, holding Alice Busch Jones, and Adolph Busch Orthwein, and Miss Alice Busch.

[Keystone View Photo.]

[Keystone View Photo.]

POLICEWOMEN TO BE DISBANDED. The Geddes committee has decided to do away with the London policewomen, a patrol of whom is shown in the above picture.

[TRIBUNE Photo.]

AN ACCIDENT ON THE POLO FIELD. Howard Schultz of the North Shore polo team was hit on the chest with a mallet and knocked from his horse in yesterday's game with the Army. He recovered, but was later forced to leave the game.

[TRIBUNE Photo.]

IN CAB TRAGEDY. Mrs. Mary Becke, in whose company Frank Hahn was slain.

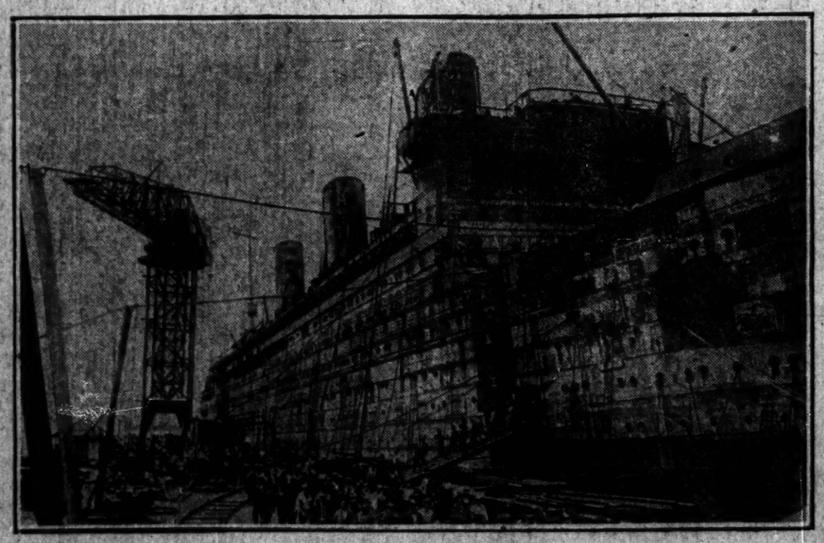

[Underwood & Underwood Photo.]

REFITTING LEVIATHAN FOR PASSENGER SERVICE. An army of 2,200 men is at work on the vessel, which, when completed, will be the largest American one afloat. The picture shows them leaving the boat after the completion of a day's work.

AN EXCITING PLAY IN YESTERDAY'S POLO GAME. The Army polo team from Fort Sheridan yesterday defeated the North Shore team on their own grounds by a score of 7 to 3. Lieut. Holbrook of the Army team has taken the ball away from two North Shore players near the barrier and driven it for an Army goal. [TRIBUNE Photo.]

7 CEN
PAY NO

VOLUME LX

SA

FRANK DEB
IN SENATE O
BONUS EVA

'Secretly Knif
Walsh Char

(By a Staff Correspo
Washington, D. C., Jun
cial.]—The decision of
leaders to shove the sol
on the side track to aw
of the tariff brought on a
sharp and frank debate in
today indicating an exhau
tience over the continued
ing, procrastination and de
ing the bonus question.

Senator Ashurst [Ariz.]
set off the explosion by ch
the proposed postponement
"a scheme to kill off the bo
tor Walsh [Mass.], Demo
further. Declaring the tim
for the soldiers and the pe
ally to know the truth,
declared that a majority o
tors, while openly professi
the bonus, were secretly
at every opportunity.

Kept Guessing by Pre

Senator McCumber [N. D.
of the finance committee,
the Democratic attacks, in
the present congress would
until the bonus had been p

Senator Underwood [Ala
cratic leader, asked Senator
point blank whether Preside
would sign the bill. Senato
ber ahswered that he believe
ident would sign it. Sena
[Ida.] questioned this and
Cumber stated he was mer
his own personal belief.

Republican leaders went
their plan to have a caucu
to indorse a compromise ar
terday under which the b
be held up until the tariff
They were confident they
mand sufficient votes for t
mise to win in the caucus.
Harding's stand for action
tariff first" has aided Repu
ers greatly in securing vot
program.

La Follette Ready to

If the caucus does indors
to postpone the bonus some
senators are ready to bolt
Senator La Follette [Wis.]
that he was prepared to ma
tion to lay aside the tariff
up the bonus. Senator Bora
an avowed opponent of the
the time had come to settl
and declared he would not
by any caucus action to fu
action. Democratic senator
larly Senator Walsh [Mass.
wise ready to spring their
immediate consideration of
A showdown probably will
next week.

Ashurst Opens Deba

Senator Ashurst precipita
bate by reading published r
Senator McCumber had a
compromise program post
bonus. He declared that
postponement and delay w
defeat of the bonus event
called attention to Senator M
promise of June 8 to move t
the tariff and take up the b

He also pointed out that
is to become effective on Ja
the recommendation of th
committee. Six months w
quired to set up the machi
minister the law, so that th
should be passed not later t
Senator Ashurst said. He
that Senator McCumber's
acceptance of the postpon
gram called for an explanat

Senator McCumber proce
line the history of the legis
harked back to May, 1920,
first bonus bill was pass
house, and gave an elabor
tion of the difficulties that
the measure in the senate
the senate that President
from the beginning had fav
diers' compensation bill.

Dispute Over Harding's

Senator Borah, challe
statement, asked Senator
to supply a specific instan
ident Harding's declaring
the bonus during the camp
ator McCumber said he
this, but felt sure that th
had expressed himself in
"I know," replied Sena
"that the President has sa
weeks that he did make no
tion in regard to the bill
primary fight of 1920, but
not very successful in the
did not feel that it was ap
has not made any statemen
derstand, in favor of any b
since he was nominated."
"I think the President h

(Continued on page 10, c